Capture Your Life!

ALLEN COUNTY PUBLIC LIBRARY
3 1833 07366 7146

GC
977.202
M68PH
2009

NAME: _____
GRADE: _____
SCHOOL: Penn High School
ADDRESS: 56100 Bittersweet Road
CITY: Mishawaka
STATE: Indiana
PHONE NUMBER: (574) 259-7961
WEB ADDRESS: http://www.phm.k12.in.us
ENROLLMENT: 3,243 students

Published Year: 2008-2009
Volume 51

august/september 8

november 62

february 120

october 46

december 76

march 132

january 100

april 148

may 170

2008-2009

Dear Kingsman,

This is the land gilded entirely by the sunshine in morning as it overcomes the blackness of the shadows. This sanctified building shares the sacred colors: **black** and **gold**. And as we coat ourselves in the pennants of these colors, we are from the light of the sun. We are of the Freed Field, our battlefield. For whomever dares rouse our hallowed name, we ignite in combat within this grassland for a promising victory. We are the pride that reigns all over this kingdom. We are distinctive; we are not perfect, yet that is what makes us bittersweet. We are bittersweet for that is what makes our memories golden. And, until the end of time, we will always be the bittersweets; however, that is just an alternative name to who we are. We are the gifted: from the harmonic sounds of the orchestra to the arousing reverberation of the band. We are the ones who may rise and fall in academics, but never stay fallen. We are every brick, every wall, every metal, and every hint of memory in this kingdom. And now and forever we will cry and shout with strong dignity and no remorse: We are the mighty Kingsmen. We are mighty for Penn.

Remember, Penn is more than a school of classrooms and teachers; it is a land of heart and togetherness. It is a society of nurture and nature, people and places. Though Penn is giant compared to most, the unique identities of each student is what makes this place so great. The question is: When one captures a glimpse of life, where are you?

First day of school expressions

Kelli Chupp, 12

Candace Clark

Alex Dixon, 12

Mariah Collins, 10

Tom Csenar

Zach Maggart, 9

How will I know when to leave?

New bus number; who will I sit with?

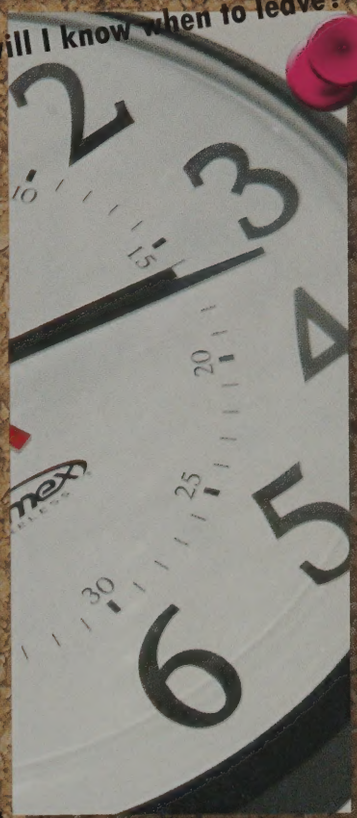

When is lunch? Question: WHO thought of "D" lunch?

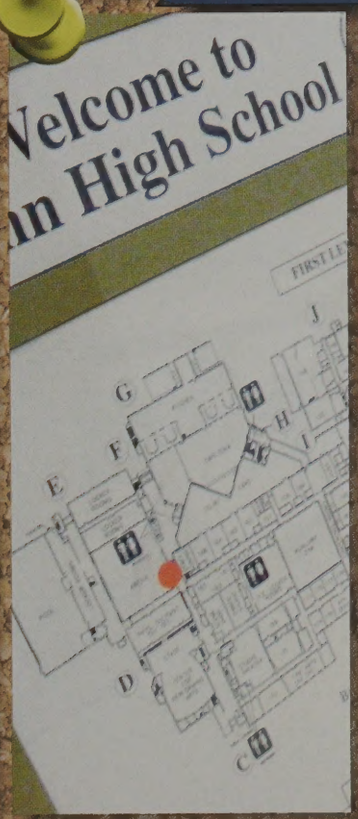

Where are my classes? I need a MAP!

Brad Harper

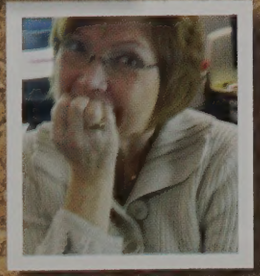

Becky Luttkus

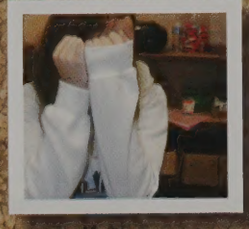

Kylie Berg, 10

Pam Cybulskis

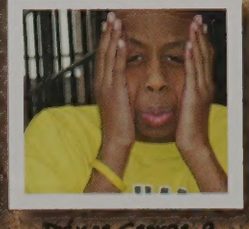

Prince George, 9

Tyler Kabzinski, 10

TO DO LIST...

- ☐ Find my locker and memorize the combination
- ☐ Figure out what to do AFTER High School
- ☐ Learn a new language
- ☐ Meet new friends
- ☐ Start a trend
- ☐ ACE a test!

Locker number WHAT? Where is that--by the pool?

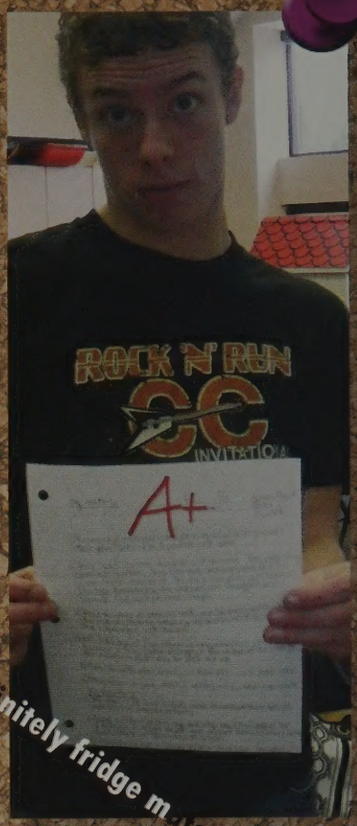

Definitely fridge material right here!

College Resource Room or eight ball. . . What will I do when I grow up?

How do you say that again? English please.

BFFEAEAE (best friend for ever & ever & ever duh)

What in the world will I wea

Connor Rohan, 11

Andrew Bushnell, 11

Andrew Boyd, 12

Chris McDougall, 10

Elise Stogdill, 10

Elizabeth Peck, 10

Students,

I know that your memories of Penn High School will become less important as you enter college, military, or the work-force. Your high school memories will continue to fade as you start families and careers. I am confident however that your memories of your teachers will remain forever. Penn is such a special place because of the great teachers who dedicated their lives to your success. Please pay forward this unselfish dedication first with your success and then by supporting the teachers in the community in which you live.

Steve Hope
Principal
Penn High School

1st day of school expressions

Amy Gooch, 11

Madison Brown, 11

Chris Warner, 10

Amber Weaver, 11

Garret Hillsdon-Smith, 9

Steven Perry, 9

Bailey Price & Carley Canarecci, 10

Chad Budd, 11 & Alex Gaby 10

Zahraa Naseer & Aubrey Lewis, 9

Vinnie Rulli, 10 & Justin Holland, 1

Jonas Sullivan, Nick Barlow & Madison Ferrara, 9

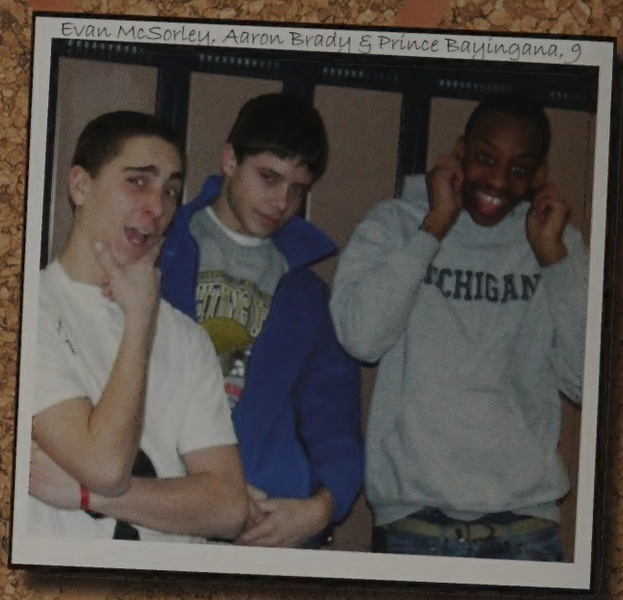

Evan McSorley, Aaron Brady & Prince Bayingana, 9

Julia Rist & Holly Richardson, 12

Morgan Caurro, 12
Carly Milliner, 11
Ashley Brinker, 12

Hayley Pierce, Jordan Melander, Paige Tribbett, Ashlee Parmelee, Marrisa Ryan, Linday Frick, Jared Melander, Kaite McDonough

"Friends are like bras: close to your heart and there for support."
Author Unknown

Trevor Forrest, Julie Pennington, Lindsay Heideman, Olivia Nagy, Nicole Westra, Ali Bartlett

Matt Wheeler, Brook Ellisworth, & Robert Stein, 12

Mellica Friedli, Kyela Burgess, Olivia Walsh, Holly Hutson, Tommy Kurth, Steve Tucker, Emily Beautter, Caleb Waddell, Amelia McCready

Ingredients for a friend are endless in Foods Class!

Michael Dorsey & Wes Kujawski, 11

"If all my friends were to jump off a bridge, I wouldn't jump with them; I would be at the bottom to catch them."
Hillary Sirhan, 10

Claire Mason, 10 & Josh Folk, 11

Simon Vansteraaten & Zach Anderson, 12

OFA Reunion

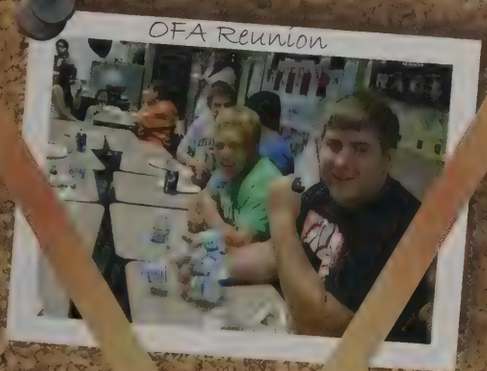

Abby Labrum & Ronnie Hurstel, 11

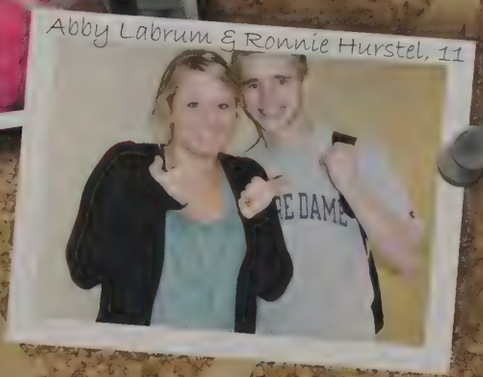

Student Services Student Assistant

Nathaly Assis & Skylar Kennedy, 9

Kayla O'Connor & Edie Moon, 9

Caitlin Smith & Maura Sweeney, 9

AUGUST SEPTEMBER

August 14
1st Girls' Varsity
Soccer Game
@1:00pm

September 3-4
Blood Drive

Old School Picture of the month! Penn's early football days

August 21
Girls' Varsity
Volleyball Game
@ 6:00 pm

August 13
FIRST DAY OF SCHOOL!

August 22
FIRST FOOTBALL GAME OF THE SEASON
@ 7:00 pm

September 17th
I Never Saw Another Butterfly @ 7:00 pm

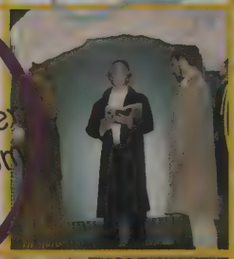

August 30
Hokum Karem
@ 9:15 am

Girls' Golf
@ 4:30 pm

August 19
1st Boys' Varsity
Soccer Game
@ 5:00 pm

August 18
1st Boy's Varsity
Tennis Game
@ 4:30 pm

varsity football 10

band id picture 18 varsity girls' soccer 26

jv/ freshman football 12 football cheerleading 20

football id picture 14 varsity boys' soccer 22

marching band 16 jv boys' soccer 24

We may have started the year early which meant the fun only started sooner!

jv girls' soccer 28
color guard 34
key club/ pow 36
jv volleyball 44
fall studio play [illegible]
boys' cross country 38
varsity volleyball [illegible]
girls' golf 30
girls' cross country [illegible]

Grant Stitsworth, senior

the IRON MEN

Although there was speculation that the Kingsmen weren't going to have an impressive season after the first two losses against Valparaiso and Ben Davis, the Kingsmen proved themselves by winning NIC and making it to Semi-State. The Kingsmen beat the Marian Knights, St. Joseph Indians, Riley Wildcats, Mishawaka Cavemen, Elkhart Central Blazers, and Adams Eagles to win the NIC. They continued into sectionals playing against Elkhart Central, Mishawka, and Laporte High School. Going further than last year, they beat Merrillville, winning the Regional title. With a devastating loss at Semi-State against the Carmel Greyhounds, the Kingsmen ended an astounding football season for Penn.

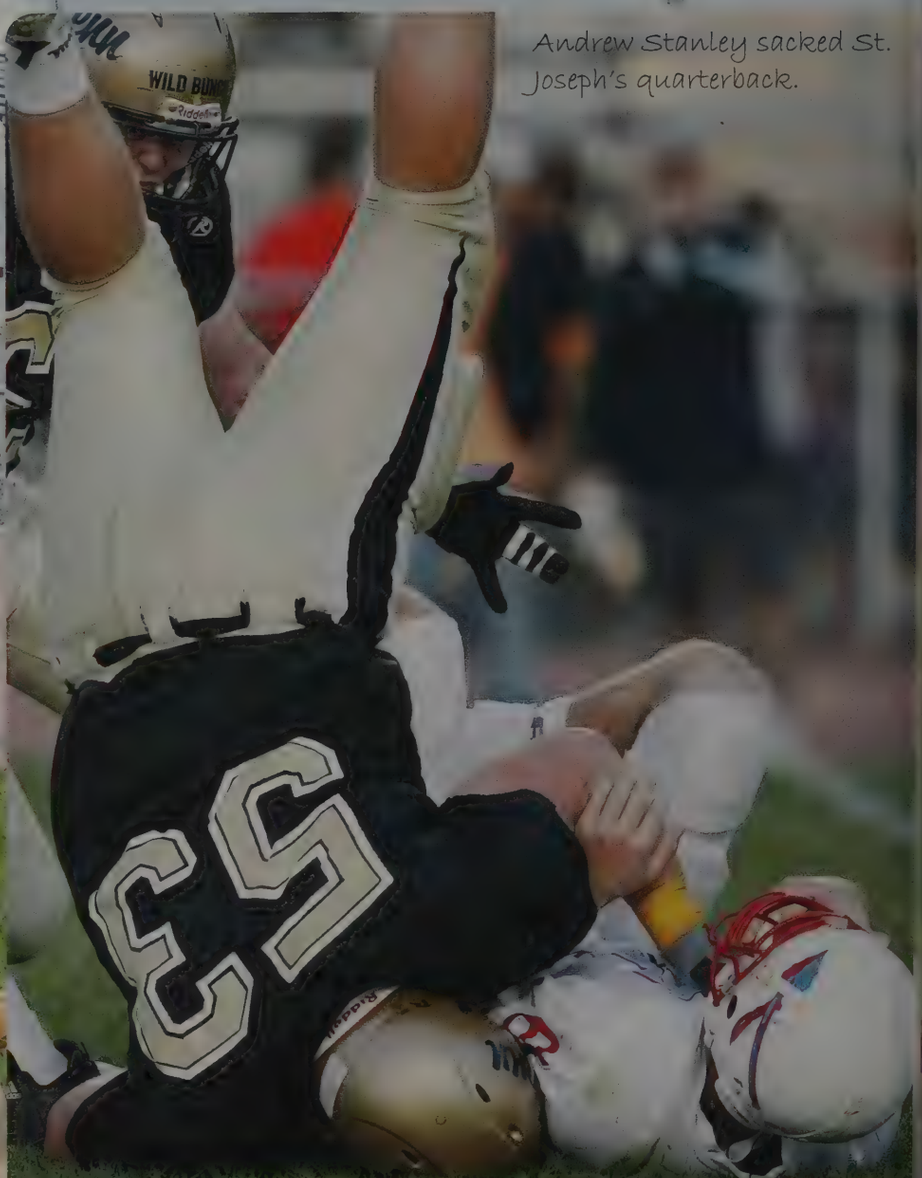

Andrew Stanley sacked St. Joseph's quarterback.

photo courtesy of Santiago Flores, South Bend Tribune

Brandon Reeves, Shaun Davis, Ross Bollinger, 12

"MY 8th grade year seeing the Kingsmen make it to the dome, made me want to be a part of the team and Wild Bunch. It's a great atmosphere that many don't experience. So I take great pride in being a part of a legacy as we seniors write our chapter," said Jose Carrillo. "MY BIGGEST inspiration is my brother, because he taught me how to push myself to be the greatest I can be," said Garrett Dikos. LEVAN SAID his most memorable game was, "Mishawaka, second round of sectionals, because they were talking about how the first time was a fluke and they were going to take us out." KYLE MAROSZ mentioned that his most memorable game this year was, "The St. Joe game, the streak ends here! Yeah right..."

Jose Carrillo, 12 Garrett Dikos, 12 Josh Levan, 12 Kyle Marosz, 12

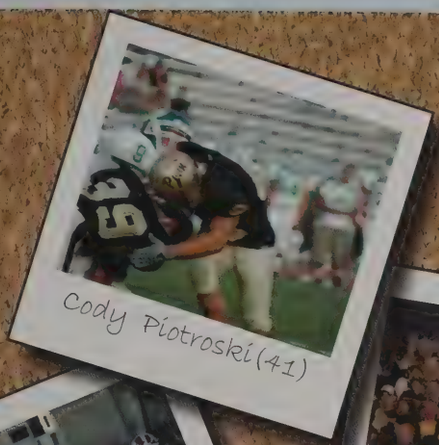

Cody Piotroski (41)

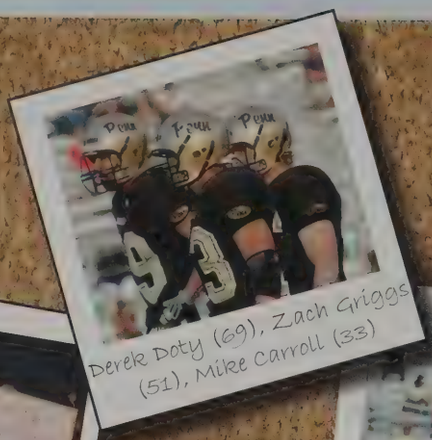

Derek Doty (69), Zach Griggs (51), Mike Carroll (33)

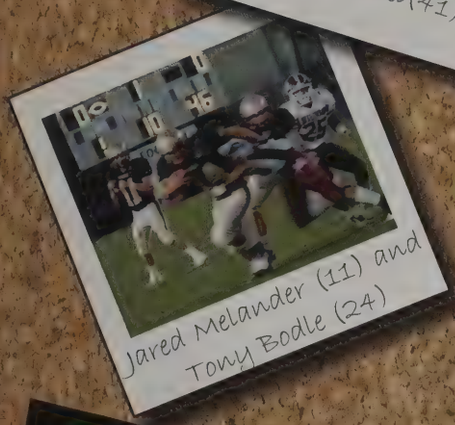

Jared Melander (11) and Tony Bodle (24)

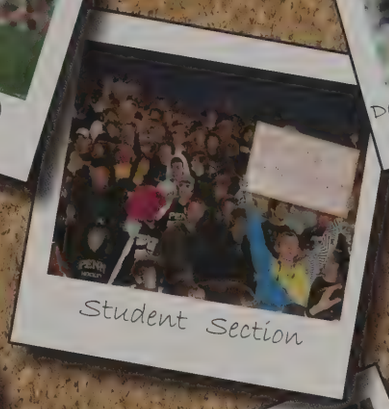

Student Section

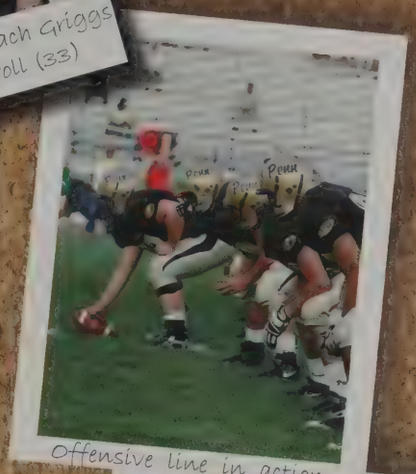

Offensive line in action

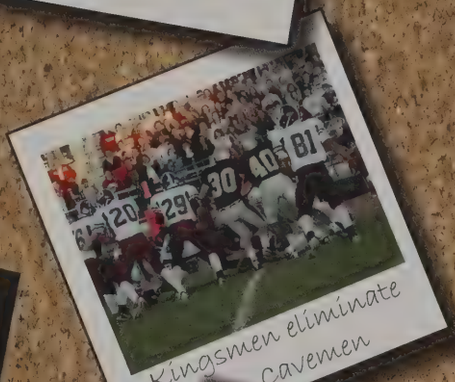

Kingsmen eliminate Cavemen

Brandon Drudge (3)

"It really doesn't matter to me if I get all of the glory and attention just as long as we come away with a win."

Mike Carroll (33)

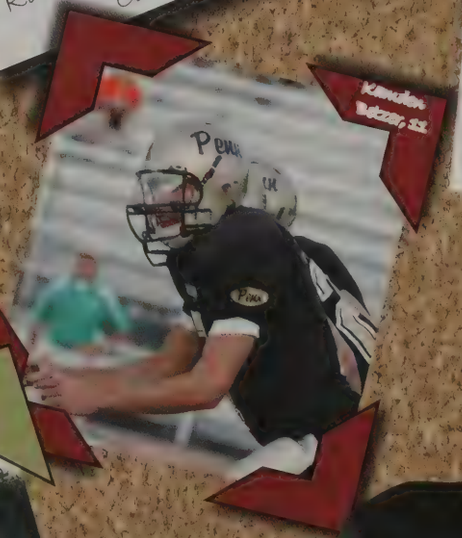

Kamden Belzer, 11

Jason Keough, 12

Jake Beehler, 12

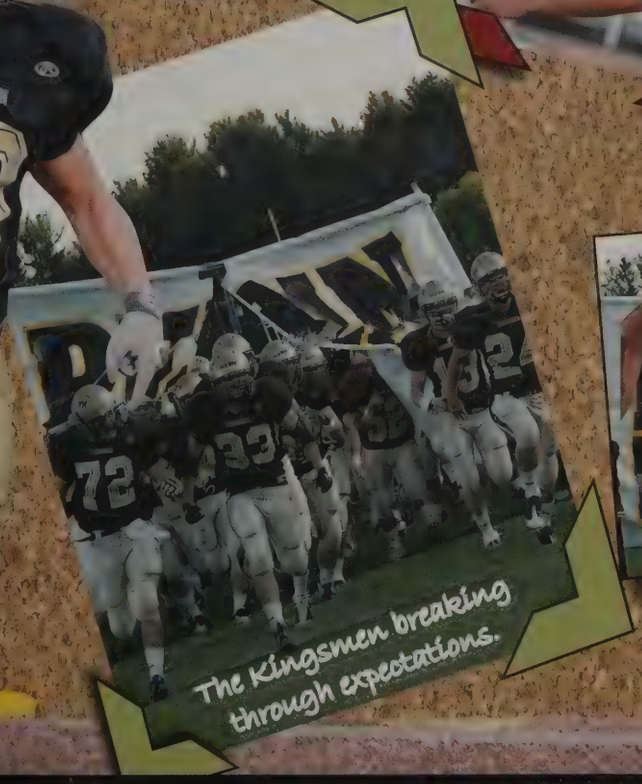

The Kingsmen breaking through expectations.

Tackling The Competition

This year the junior varsity football team led Penn to victory by ending their season undefeated. The freshmen also followed the tradition of Penn football by not losing a game either. In order to have a successful season the players put many hours of practice in. During the summer the players gave up some of their vacation to come and practice. Once school started the teams would have practice Tuesday through Thursday, and would practice anywhere from two-and-a-half to three hours each day. Practice was also held on Saturdays which they called "bumps and bruises." "This season has been a lot of fun and awesome," said Gary Downey, junior. "Playing with buddies is an experience you don't want to waste." "This season was great and amazing," agreed Nate Whitaker, freshmen. "I'm really going to miss Coach Doi."

THE FRESHMAN football team gathered together during halftime to get a pep talk from Coach Wes Doi. JUNIOR VARSITY players ran out onto the field at the start of the game. As a tradition they always ran through a sign, signifying that the game is underway. VINCENZO RULLI, sophomore JV player, ran towards the end zone after catching a pass. DAVID STEVENS, of the freshman football team, got ready for a play to start during the St. Joseph game. RANDY FREDERICK, sophomore JV, got reared back to throw a pass to a fellow teammate. CODY RAJSKI got into position, prepared for the next play of the game.

Vincezo Rulli, 10

David Stevens, 9

Randy Frederick, 10

Cody Rajski

Players from the JV team got ready to go against Marian.

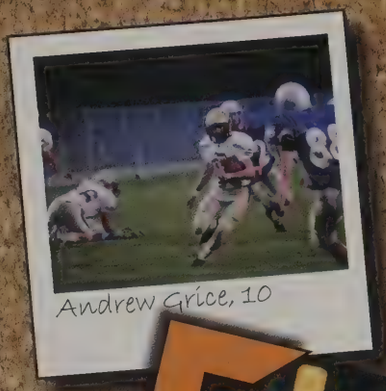

Andrew Grice, 10

Coach Brent Laidig

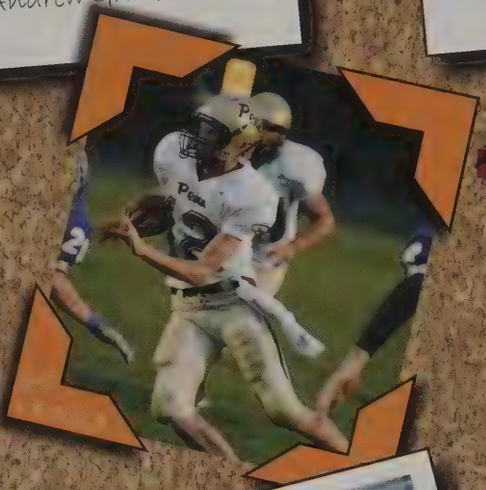

Andrew Wiseman (30)

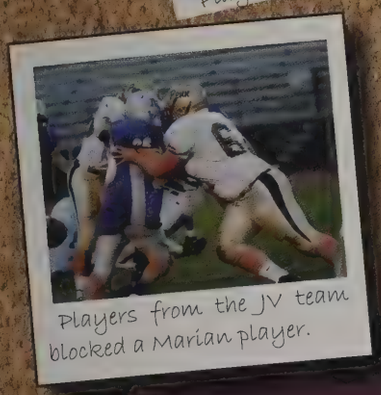

Players from the JV team blocked a Marian player.

Ryan Anglemyer (67)

My favorite part about being part of the football team is _____

JV players began to line up against Marian.

Gary Yeoman, 10

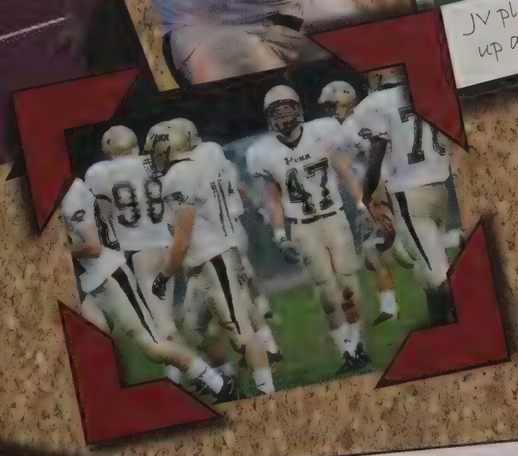

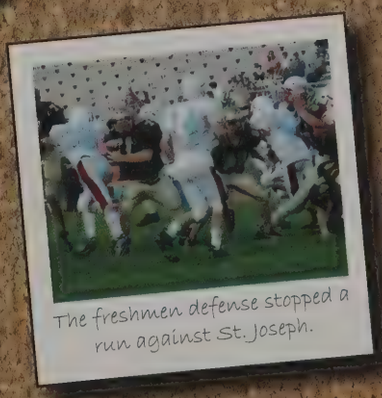

The freshmen defense stopped a run against St. Joseph.

Mitchell Boehnlein, 11

A

Varsity and Junior Varsity Football Row1: K. Kazmierczak, B. Stevens, N. Nagy, S. Banas, G. Barns, Melissa Friedli, C. Doyle, A. Dewaelsche, K. Drudge, R. Byrd, A. Garwood, O. Rink, S. Oates, A. Holm, C. Milliner, B. Davis, M. Pennington. Row 2: K. Brown, K. Redman, J. Grimslid, J. Winston, P. Tribbett, H.Wilde, K. Kreg, A. Foray, A. Parmelee, K. Davis, K. Higginson, A. Young, L. Allie, K. Redman. Row 3: A. Stanley, T. Gregory, J. Keough, C.J. Oakley, B. Wolff, B. Zelmer, C.Summers, J. Levan, G. Dikos, M. Carroll, T. Bodle, Z. Griggs, D. Doty, S. DeLuca, G. Spencer, R. Bollinger, K. Marosz,B. Lent, J. Beehler. Row 4: S. Siatkowski, T. Dvorak, C. Pestow, M. Miller, B. Killelea, B. Drudge, J. Moore, B. Warner, B. Walters, J. Carrillo, C. Goodman, Z. Anderson, N. Reynolds, M. Jordan, S. Davis, A. Metcalfe, M. Oakley, B. Reeves. Row 5: J.Pickens, D. Riggs, N. Johnson, S. Denman, J. Melander, E. Estep, B. Lares, R. Anglemyer, E. Ulrickson, K. Betzer, N. Barbott, A. Hendershot, R. DuBois, G.Downey, A. Wiseman, J. Tidey. Row 6: K. Coffel, J. Mihajlovich, V. Rulli, V. Burke, D. Prentice, L. Daggy, N. Chaudhry, C. Adams, M. Noonan, R. Anderson, C. Iams, R. Callahan, E. Hess, L. Riley, S. Ruthruff, H. Culpepper. Row 7: E. Klima, T. Price, M. Oakley, J. Stanley, J. Davis, N. Moser, C. Piotrowski, G. Yeoman, T. Yeoman, J. Laidig, N. Wood, K. Columbus, R. Frederick, S. Shoptaw, M. Minix, M.Ham. Row 8: N. Harkness, A. Campbell, A. Sinclair, J. Barnett, B. Bokhart, D. Stroupe, B. Mitchell, M. Lopez, A. Grice, N. Barbott, S. Davis, Z. Storms, J. Olashuk, T. Brown, Z. Harrison, J. Nagle, R. McFarland. Row 9: K. Reynolds, R. Szweda, T. Irvin, C. Landis. Row 10: C. Yeoman, T. Yeoman, J. McCaskill, D.Lyons, B. Laidig, R. Pawlik, B. Griman, J.Hedrick, P. Barrier, T. Gaby, B. Bikowski, J. Pikuza, J. Thompson, J. Rhoads, D. Manspeaker, T. Yeoman.

Freshman Football Row 1: Caitlin Dieringer, Sarah Linnen, Breanna Rothy, Taylor Duley, Karagan Redman, Becky Bedford, Marissa Bonek, Taylor Kolo, Shauna Buchanan, Breanna Kazmierczak. Nikee McPherren, Olivia Clark, Kate Bontrager, Haley Perkins. Row 2:Jordan Hancock, Wilson Wambugu, Sam Laidig, Rapture Mwaniki, Welley Chang, Aaron Brady, Tyler Graham, Shawn Wagner, Kris Handley, Justin Biggs, Robert Searles, Adam Dallich, Dan Koehler, Devin Reagan. Row 3: David Stevens, Zack Deemester, Roy Fisher, Ryan Parmater, Brandon Buell, Rob Klump, Joey Weller, Josh Smith, Kyle Johnston, Chase Parmelee, Zach Hiss, Eric Bayne, Jordan Wiedemann, Tre Parmalee. Row 4: Andrew Richards, Jack DeLuca, Andrew Ward, Josh Lavengood, Alex Hillebrand, Jordan Felten, Tyler Rogers, Jamil Davis, Brad Kitts, Gage Marlow, Nate Whitaker, Joe Fields, Mitchell Boehnlein, Caleb Birkey. Row 5: Stephen Lesure, Sean Domal, Nick Mills, John Livingston, Nick Maldonado, Kyle Kleppe, Jason Zappia, Kevin Miller, Bryan Winovich, Michael Riddle, Freddie Wright, James McGinness, Bernard Sheppard, Alex Sadural, Emerson Mareny. Row 6: Garett Strychalski, Colin Huff, Cody Youngs, Dylan Heyvaert, Jonathon McCoy, Sam Staszewski, Cain Bice, Patrick Adkins, Christian Verhamme, Bradon Sroda, Chad Gindleberger, Kyle Richard, Trevor Casey, Tyler Harlan. Row 7: Brandon Miller, Brandon Stahl, John Younts, Joe Carlile, Aaron Hernandez, Tom Van Kirk, Erik Bayne, Cody Rajski, Bobby Nicks, Austin Watson, Tyler Higginson, Coty Pangallo. Row 8: Coach Christine Kruk, Coach Matt Furnas, Coach Jon Carroll, Coach Ryan Randolph, Coach Todd Crist, Coach Eric Bauernfeind, Coach Keith O'Connell, Coach Steve Krieg, Head Coach Wes Doi.

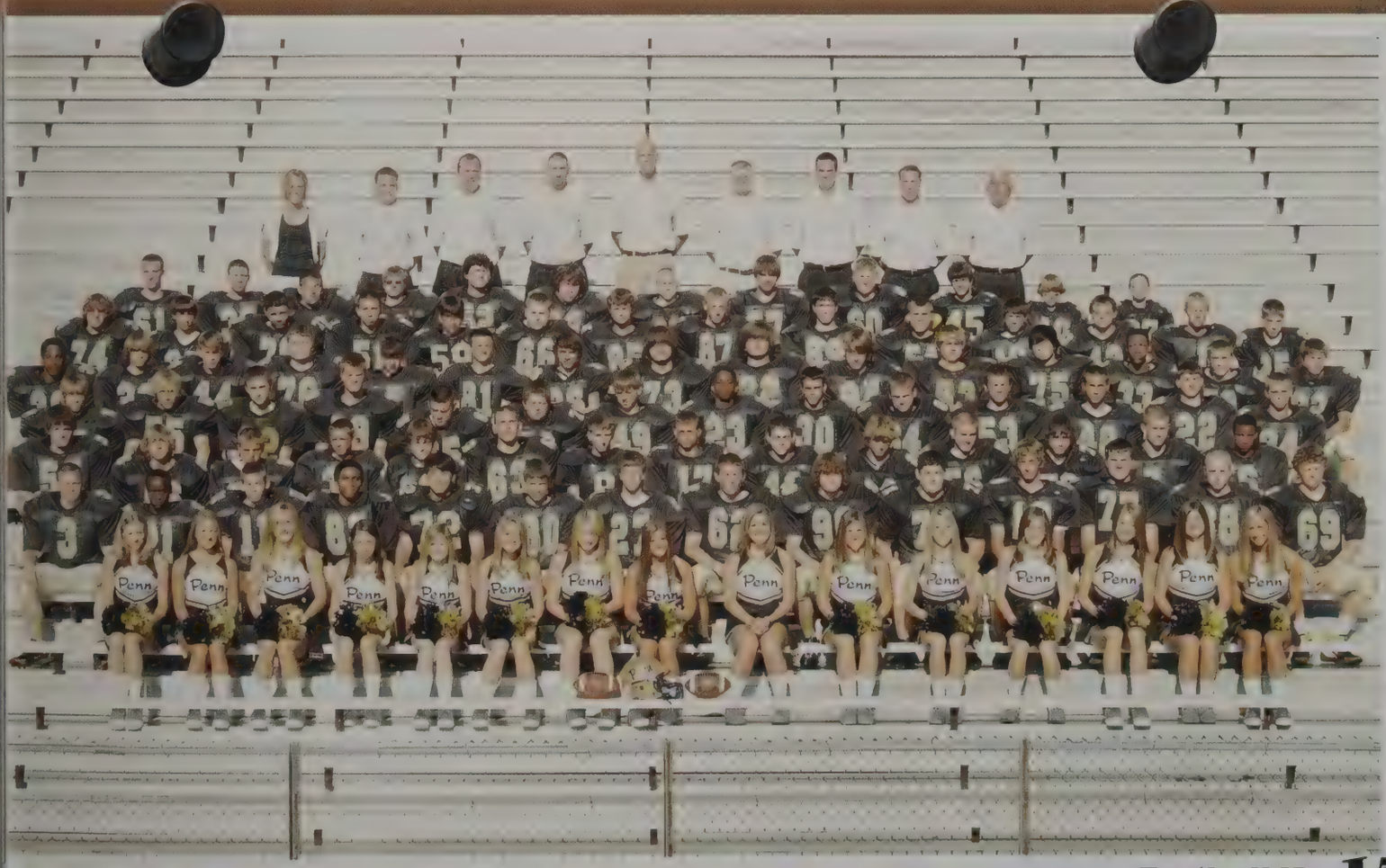

. . . And All the KingsMen

Jason Dubois, 9

The Penn Marching Kingsmen were always at football games supporting the team and getting the fans pumped up. During half time they performed their show, which they also performed during competitions. The Marching Kingsmen's show was ". . .And All the KingsMen," which featured sword fights between the guard members and a couple different crownings. The Marching Kingsmen were led by drum majors Daniel Burket and Keaton Bloom, seniors, and juniors Cassie Mills and Steven High.

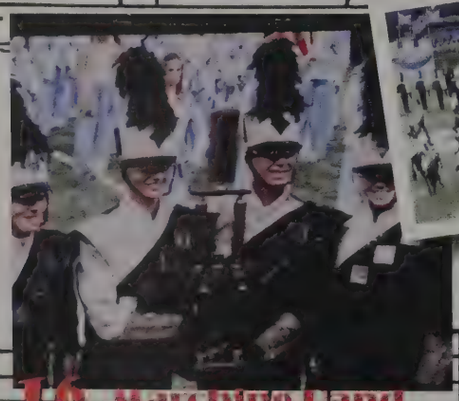

Samantha Harvey, freshman

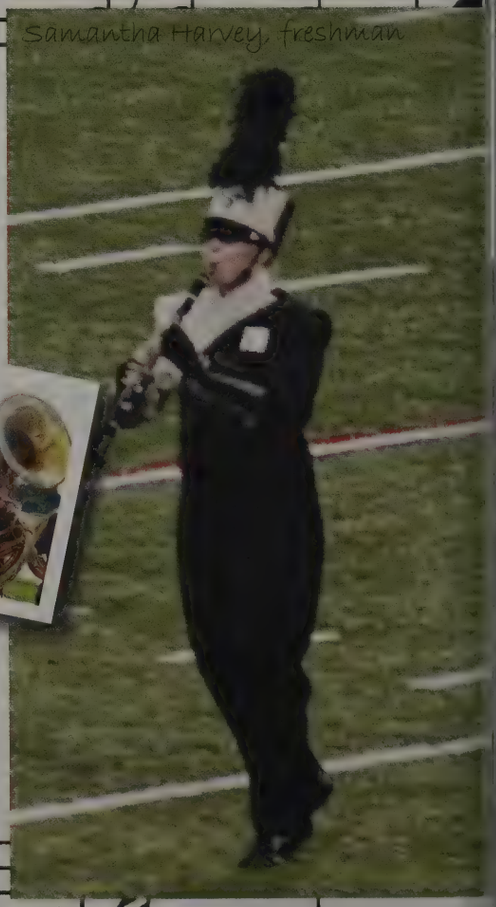

Abby Sroda, sophomore, knighted a fellow Colorguard member during the show. In the Marching Kingsmen's show the Colorguard was a big aspect of the show. They were the ones who performed all of the sword fights and knightings that helped everybody to better understand the show. Besides the Colorguard fighting each other the band members battled each other. During the show the band was split into two sides for the fights: woodwinds versus the brass. This year the band competed in eight different competitions,

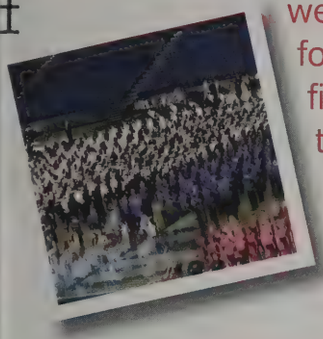

Chani Whetstone, 10

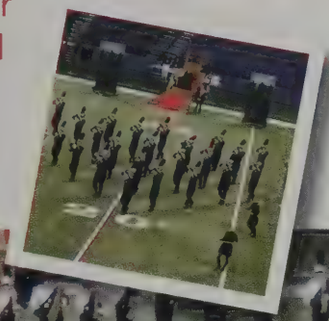

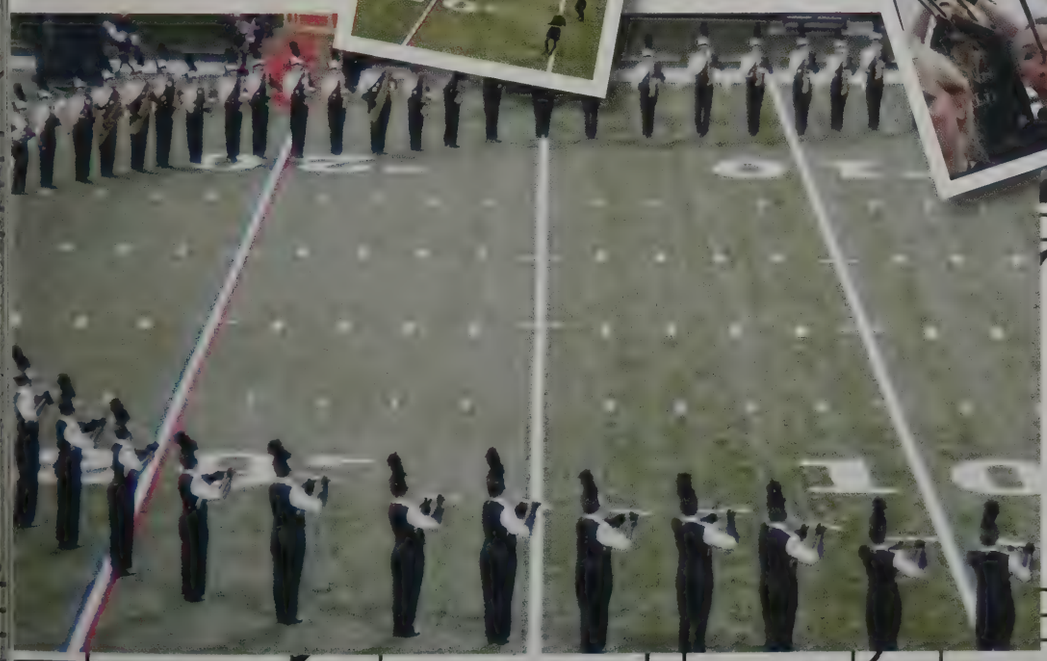

including district, regionals, semi-state, and state. They ended up placing fourth in semi-state, and sixth in state. "This year was an amazing year," said Cassie Mills, junior. "It was such a fun show and I love all the people in band!"

2008
PENN HIGH SCHOOL
MARCHING KINGSMEN
©
PAP

MARCHING BAND Row 1: D. Unger, A. Masney, J. Hammond, K. Brummett, C. Nellis, G. Fox, K. Collins, A. Sroda, A. Burnham, K. Thompson, B. Paczkowski, K. Lang, J. Lacosse, K. Simpson, M. Crane, R. Johnson, C. Unger, B. McConnell, M. Schock, M. Florit. Row 2: R. Rodela, C. Klein, L. Dauby, C. McKenzie, R. Nugent, T. Gustafson, A. Gooch, T. Villano, K. Probst, J. Bennett, G. Hillsdon-Smith, A. Schmidt, K. Smith, E. Lawson, A. Shead, S. Goepfrich, C. Tezich, B. Pepper. Row 3: C. Mills, K. Bloom, C. Mastic, A. Roe, S. Anderson, A. Shaffer, H. Miller, S. Johnson, K. Hall, A. Miller, A. Ruple, C. Zuroff, J. Dubois, R. Holmes, J. Zenk, H. Hawkins, S. Lehman, M. Carper, T. Shulaw, J. Walker, C. Quantz, S. Perry, D. Burket, S. High. Row 4: A. Dolby, V. Barhydt, B. Davis, M. Hollet, A. Fecher, A. Vanavermaete, M. Zirille, K. Teske, A. Robertson, D. Lewis, M. Maher, K. Jaworski, S. Goldstein, C. Reeder, K. Alfrey, J. Stoner, K. Brook, S. Harvey, A. Rodela, K. Miller, C. Griffin, B. Burke, E. Sharkey, K. Potter, A. Eveler. Row 5: J. Jordan, C. Flask, E. Kearney, T. Braun, R. Brown, R. Enyeart, H. Roszkowski, J. Robinson, L. Shen, D. Ziegelmaier, J. Sullivan, T. Gavros, L. Oxley, N. Brown, H. Sinclair-Mackling, Z. Stailey, B. Wenzel, C. McGrail, T. Mastic, A. Havens, R. Gamble, K. Edelbrock, K. Ross, B. Hammons. Row 6: S. Bradstreet, B. Oxley, C. DeSchepper, J. Goldstein, J. Millie, C. Dorgan, S. Jakey III, A. Wait, P. Belleville, E. Arnold, D. Vale, B. Olson, N. Cruz, C. Stephens, B. Fisher, C. Meert, B. Rieder, Z. Harman, S. Hegyi, D. Klanke, R. Franken, R. Buck, T. Uttermohlen, J. Ritschard. Row 7: Z. Schultz, K. Lentine, B. Seel, J. Noeldner, M. Parker, J. Holmes, R. Rist, N. Jewell, T. Tharp, B. Fanslow, K. Hills, J. Zenger, J. Romero, K. Bauschka, N. Gaby, J. Jaworski, M. Bilik, T. Johnson, E. Templin, A. Hammer, S. Leyes, M. Gerdes, K. Dilts, D. Healy. Row 8: S. O'Connor, R. Trowbridge, C. Whetstone, N. Meert, J. Ngo, K. Vanhulle, C. Gennicks, C. Gadson, J. Tachman, M. Chamberlin, M. Seese, K. Jeffrey, E. Ladue, K. Prokrym, R. Olson, N. Alford, M. Megyese, J. Piper, D. Roush, T. Sachman, A. Brooks, E. Ray, J. Schmidt. Row 9: B. Kimm, B. Dilts, D. Flynn, S. Hohl, A. Gaby, E. Baker, C. Zook, M. Garry, P. Treely, M. Villano, K. Kraft, H. Bang, D. Krichbaum, N. Mitchell, B. Midkiff, R. Hamm.

Kelsey Teske and Ashlyn Havens, 11

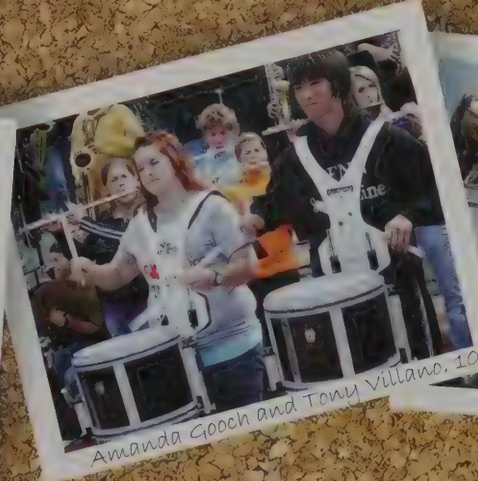
Amanda Gooch and Tony Villano, 10

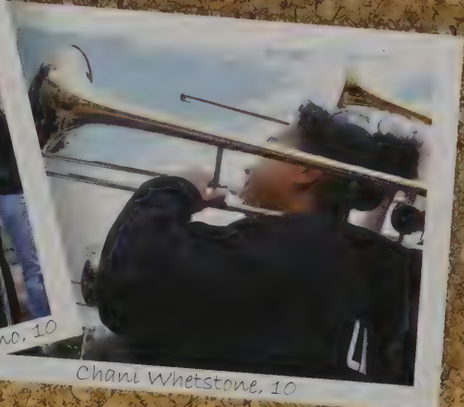
Chani Whetstone, 10

we got spirit

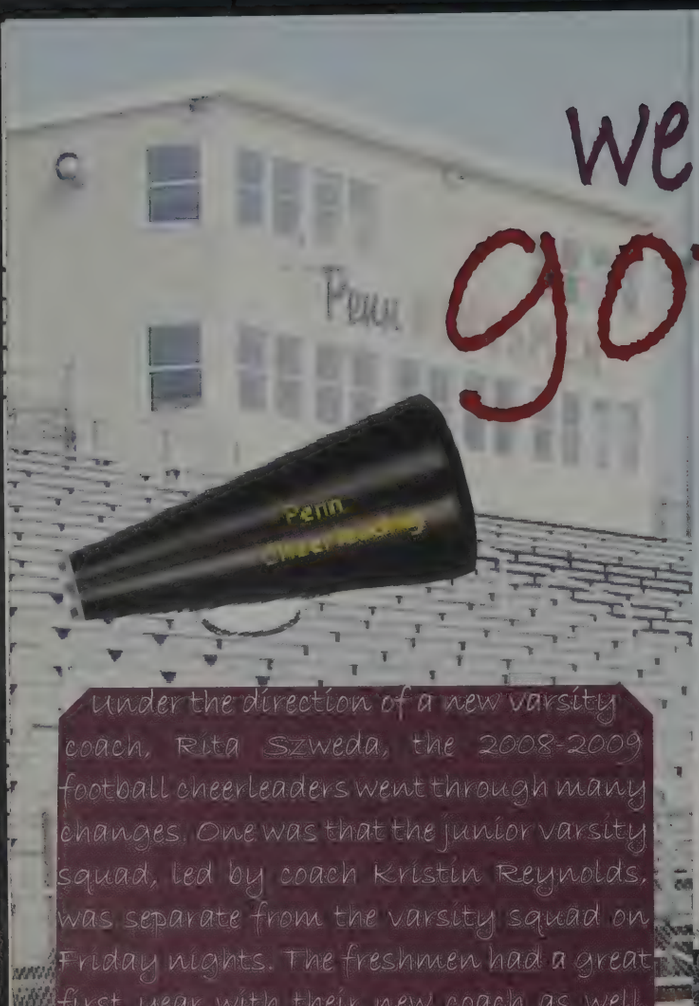

Under the direction of a new varsity coach, Rita Szweda, the 2008-2009 football cheerleaders went through many changes. One was that the junior varsity squad, led by coach Kristin Reynolds, was separate from the varsity squad on Friday nights. The freshmen had a great first year with their new coach as well, Christine Crook. The varsity cheered all the way to semi-state at Carmel High. JV and freshmen were both undefeated.

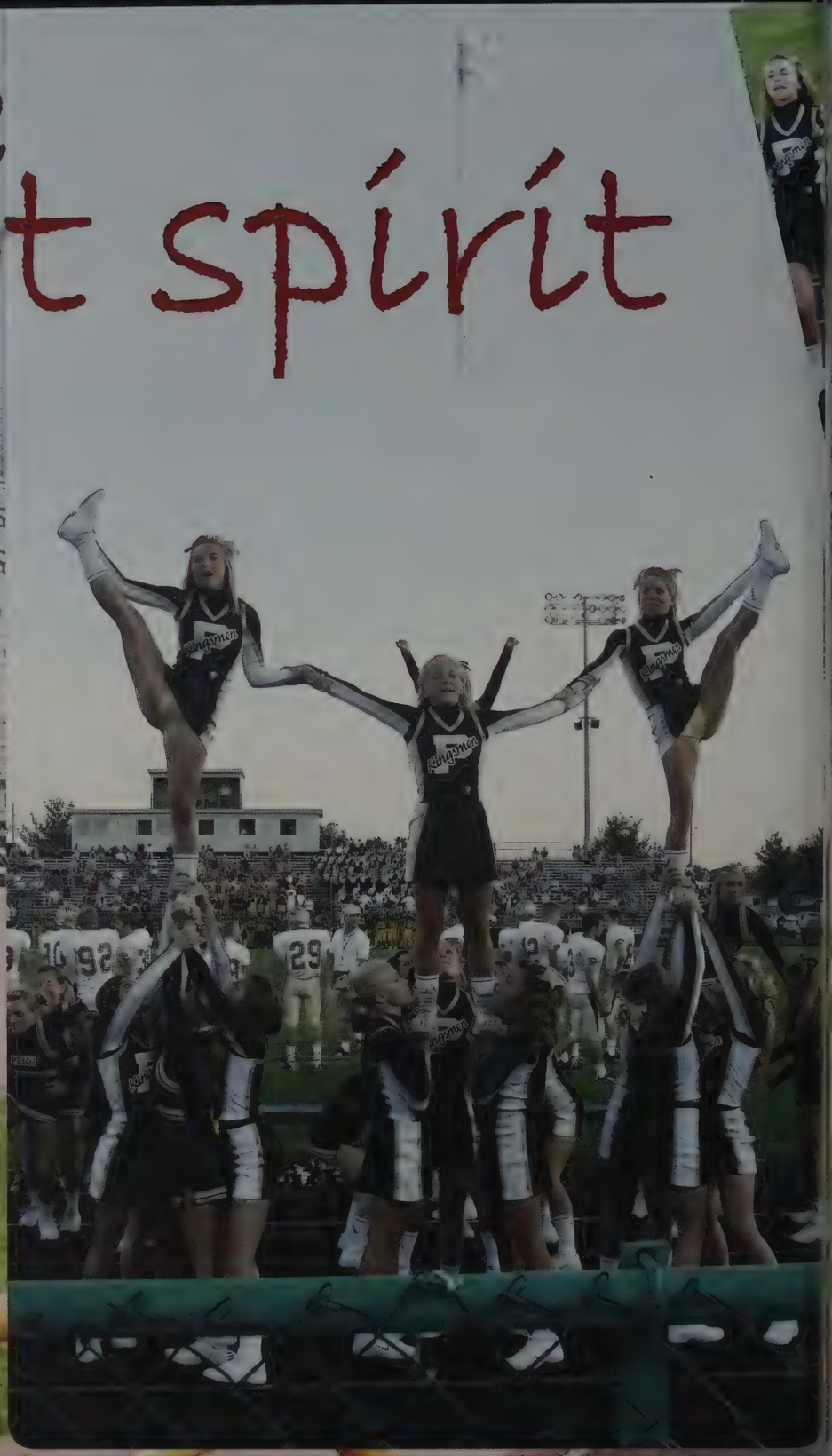

IT WAS Rocket Football night at Freed Field. All 34 of the varsity and junior varsity cheerleaders gathered around with the Granger Rocket Football 49ers cheer squad before the Penn vs. St. Joseph game. The young girls look up to the Penn High School cheerleaders hoping to one day be a part of the squad. SENIORS Ally Holm and Olivia Rinne pulled heel stretches during a time out at the Penn vs. Riley football game at Jackson Field. Along with the seniors, junior Briana Davis stood sturdy in a half. The varsity and junior varsity squads came together during these time-out stunts.

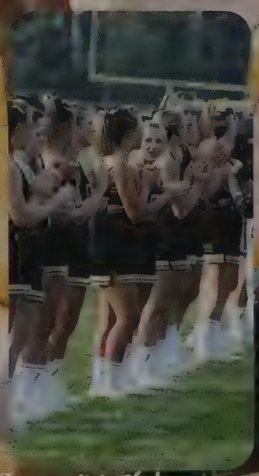

Varsity Squad
Row 1: R. Byrd, A. Garwood, K. Drudge, C. Doyle, A. Holme, A. Dewaelsche, S. Banas, G. Barnes, O. Rink, M. Freidli, S. Oates. Row 2: C. Milliner, B. Davis, N. Nagy, B. Stevens, M. Pennington, K. Kazmierczak.

Varsity

Seniors! '08-'09

Junior Varsity Squad
Row 1: K. Krege, A. Forray, A. Parmalee. Row 2: K. Higginson, A. Young, J. Grimslid, K. Davis. Row 3: K. Redman, K. Brown, H. Wilde, P. Tribbett, J. Winston, L. Alley, K. Redman. Not pictured: Amanda Cregier.

A. Dewaelsche, M. Friedli, O. Rink, C. Doyle, 12

Junior Varsity

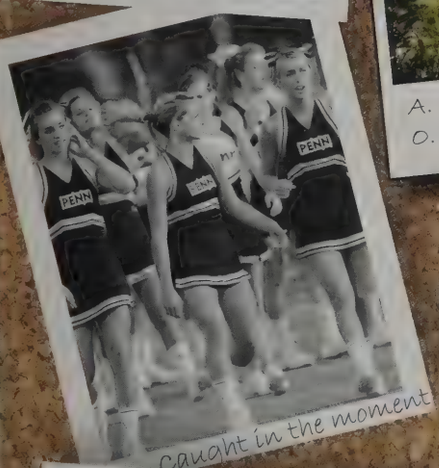

caught in the moment

Freshmen Cheerleading

Freshman Squad
Row 1: M. Boner, B. Bedford, T. Kolo, S. Linnen, K. Redman. Row 2: K. Daringer, T. Duley, O. Schmelts, B. Rothy, H. Perkins. Row 3: B. Kazmierczak, K. Fontrager, N. McFarren, S. Buchanon, O. Clark.

The Freshmen Fo' Sho

Varsity and JV Cheer squads at the Homecoming Pep Rally.

Freshmen

We Run This! What!?

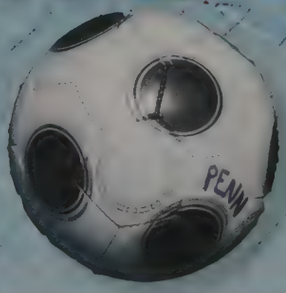

"The season was pretty strong, but the finish was a little disappointing. Winning the NIC was real tight," said Austin Hiatt. The team was led by senior captains, Austin Hiatt and Aaron Fisher. Despite their losses during the season, the team stayed determined and united as one to finish the season with an 11-5 record and a NIC title. For senior night, they wore the same jerseys the state champ team wore almost ten years ago. The retro jerseys brought luck. The Kingsmen battled Marian in the Sectional preliminary game and suffered a heartbreaking defeat. "Our record didn't show what we could actually do. We were better than every team we stepped onto the field with. Unfortunately, soccer is a sport where the best team doesn't always win," said senior captain, Aaron Fisher.

THE STARTING line-up for the Penn Kingsmen was introduced before each game. The starters were shown at St. Pat's Park, ready to defeat a local rival, the St. Joseph Indians, by 3-0. AUSTIN HIATT, 12, drove a free kick from outside the area, into the box. HIATT, HUENI, Carpenter, and Walker were a few of the team's contributors that made a tremendous difference throughout the season. Penn had several of their outstanding players nominated for the All-NIC team. Austin Hiatt, named League Player of the Year, and Eric Walker were on the All-NIC first team. On the second team from Penn were Aaron Fisher and Matt Gradeless, and Timmy Wilson was nominated as an honorable mention.

Austin Hiatt, 12 | Jake Hueni, 12 | Daniel Carpenter, 11 | Eric Walker, 11

Row 1: Matt Gradeless, Alex Ducoffe, Christian Ibarra, Jake Huent, Kevin Sill, Brian Rex, Eric Walker, & Lucas Demel. Row 2: Timmy Wilson, Tyler Barnum, Bryce Fisher, Scotty Uebel, Omer Pucar, Sean Paulsen, Aaron Fisher, Daniel Carpenter, Taylor Skidmore, Coach Trevor McClements. Row 3: Coach Len Jablonski, Christian Straesser, Weston Craker, Nate O'Dea, Andrew Bartush, Austin Hiatt, Nick Snappell, Siemen van Straaten, Head Coach Larry McClements

Matt Gradeless, 12

Kevin Sill, 11

"We love Barty. . ."
Siemen van Straaten, 12

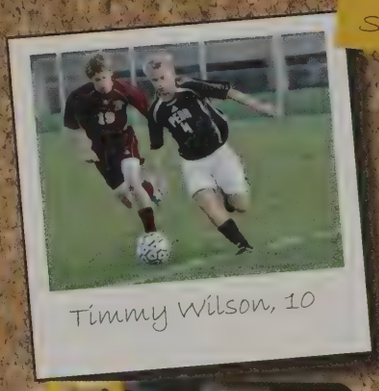

Timmy Wilson, 10

Aaron Fisher, 12

"To prepare for a game, I always eat a good night's breakfast, get good sleep, eat a good, nice lunch, and I just put my mind to it..."
Kevin Sill, 11

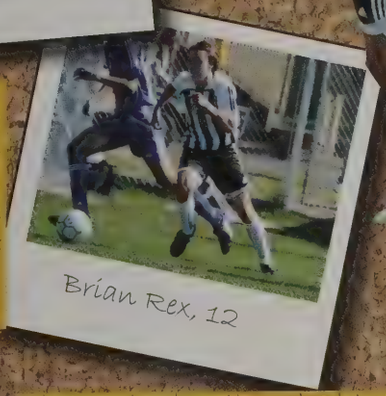

Brian Rex, 12

Bryce Fisher, 10

"The team has been through a lot of pressure, but we've handled it well..."
Taylor Skidmore, 11

Alex Ducoffe, 12

Omer Pucar, 12

Nick Snappell, 12

Andrew Bartush, 10

Siemen van Straaten, 12, and Coach Larry McClements

Lucas Demel, 12

"We play for pride, we play for each other, but most of all we stand tall together in the face of danger..." Eric Walker, 11

Nick Snappell, 12

THE BOYS IN BLACK

The Penn boys' JV black and gold teams both had great seasons. Led by coaches, Len Jablonski and Trevor McClements, the Kingsmen were ready for every game and finished with a winning record. The freshman class was very strong this year, as well as the returning sophomores, and with the help of juniors, Weston Craker and Vinnie Deranek, both teams left their mark on the 2008 soccer season.The boys all said they had a lot of fun at every practice and game. "We worked hard but it all paid off," said freshman midfielder, Alex Scholtes." We won the Angola Tournament and we were tough competition for some varsity teams that we had to play." The JV teams had to face Trinity's varsity team and had a clear victory. Freshman teammate, Taylor Hart, said one of his favorite parts of the season was the bus rides: "Evan would sing "Piano Man" the whole ride to the game! He's weird," he added, laughing.

Jacob Davis, 9

Vincent Deranek, 11

SEAN PAULSEN, 10, gave a thumbs up after a teammate made a goal. WESTON CRAKER, 11, laced the ball up the field, WHILE SCOTT Gidman, 9, cleared the ball from the opposing team. EVAN MCSORLEY, 9, practiced kicking goals at a strenuous practice after school, which have helped him improve. TYLER KABZINSKI, 10, slammed the ball across the field.

Weston Cracker, 11

Scott Gidman, 9

EvanMcSorley, 9

Tyler Kabzinski 10

Tyler Canarecci, 9

Alex Scholtes, 9

Alex Scholtes, 9

Sean Paulsen, 10

Daniel Stump, 9

JV Boys Gold
Row 1: Thomas LaPierre, Taylor Hart, Eric Bueter, Alexander Scholtes, Jacob Davis. Row 2: Cody Owski, Daniel Butler, Ryan Eichorst, Evan McSorley, Scott Marshall. Row 3: Len Jablonski, Alan Ponce De Leon, Matthew Knudtson, Mason Buckman, Aidan Manning, Levi Paul, Larry McClements, Trevor McClements.

Graham Marshall, 10

JV Boys Black
Row 1: Corey Potoskey, Scott Gidman, Scott Marshall, Vincent Deranek, Nicholas Ducoffe, Tyler Canarecci, Graham Marshall. Row 2: Brandon Speedy, Dong Yo Suh, Aaeon Hunter, Nicholas Barlow, Yler Kabzinski, Daniel Stump. Row 3: Sean Paulsen, WEston Craker, Nate O'Dea, Mitchel Helmkamp, Ian Sperry.

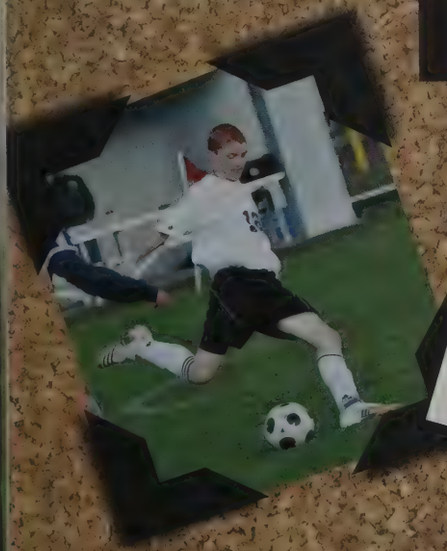

Aidan Manning, 9

Sean Paulsen, 10

Nick Barlow, 9

PURE DOMINATION

The girls' varsity soccer team completed another strong and dominating season. The team, which finished 16-4-2, made it to semi-state, before suffering a heartbreaking loss on a controversial call against Culver. The game before, against Westview, coach Mike Luber arrived late, having just come from the birth of his first child. The strong senior class really carried the team through the tough points in the season, and contributed to another extended post season. Although they didn't make all the way, they stuck together until the end. "Things that kept me going during games were having my teammates give me a high five after a good pass or cheering me on after a mistake," said senior Hayley Alden. "It was good to know that they were there for me no matter what." LeeAnn Kuehn, senior, was named NIC MVP, and Paige Stroinski and Sarah Blaase, both seniors, were named to first team. Second team included Hayley Alden, senior, Sammy Trail and Haley Craig, juniors. Alycia Sellers, senior, and Ally Scholtes, sophomore, were recognized as honorable mention.

Ally Scholtes, sophomore, looked at her options down the field. As a center midfielder, she has to know everything that is going on around her.

SENIOR ALYCIA Sellers crossed the ball into the box for a scoring opportunity. She was a four-year varsity member. JUNIOR HALEY Craig looked up the field before punting the ball. SENIOR SARAH Blaase passed the ball to a teammate. SOPHOMORE ABBY Snyder controlled the ball past an opponent.

Alycia Sellers, 12

Haley Craig, 11

Sarah Blaase, 12

Abby Snyder, 11

Bailey Personette, 10

Team Starters

Sammy Trail, 11

Hayley Alden, 12

Kate Burns, 9

Shelby Sinclair, 12

Shannon Reid, 10

Paige Stroinski and Alycia Sellers, 12

Emily Ducoffe, 12

Paige Stroinski, 12

Leeann Kuehn, 12

Sarah Blaase, 12

GIRLS' VARSITY SOCCER: Row 1: Emily Ducoffe, Shannon Reid, Alycia Sellers, Katie Aiello, Paige Stroinski, Carley Ferrie, Lia Madias. Row 2: Abby Snyder, Ally Scholtes, Leeann Kuehn, Shelby Sinclair, Alicia Brown, Kristi Farron, Kendra Toombs, Sarah Blaase. Row 3: Alyssa Hummel, Sammy Trail, Hayley Alden, Kate Buhr, Haley Craig, Sabrina Schuchard, Bailey Personette, Amanda Jones, Kate Burns.

Paige Stroinski, 12

the next best thing

The girls junior varsity team had a great season, not only remaining undefeated on their home turf but unbeaten after twenty-three games. Whether they were traveling as far as Crown Pointe or as close as Marian High School, the team was always ready to play. "Everybody had the right attitude," said Coach Phil Weber, "We weren't only physically ready but mentally prepared for every game." Weber has been coaching the junior varsity girls' team for three years now and has had incredible success. "We have really become a great team," commented sophomore Molly Sayles. "We loved practice and being together all the time and the bus rides were hilarious." From Sarah Hildebrandt's "slot machine arm" to Dadyn Calderone making the "Wall of Flames" at Wings, the season was an unforgettable experience.

Molly Sayles, 10

"We all have nicknames," says Junior Sarah Hildebrandt, "Abby is 'Affa Daffa', Amber is 'Brey', and Nicole is 'Crley!'" "Saint Joe was my favorite game because we beat our school rival!" said freshman midfielder Rachel Walker.

Hannah Osthimer, 10

Aryelle Murray, 9

Rebecca Wei, 10

Rachel Walker, 9

Ayzia Folstrom, 9

Abbey Downey, Taylor Kachmarik, Rachel Walker, Natalie Spaarragaren, 9

Joanna Madias, 9

Row 1: Mackenzie Huth, Abigail Downey, Aryelle Murray, Sarah Hildebrandt, Joanna Madias, Amy Eckerly, Taylor Kachmarik, Samantha Molnar. Row 2: Rebecca Wei, Alyssa Rinehart, Emily Gries, Elizabeth Campbell, Dadyn Calderone, Theresa Coughlin, Courtney Lapehn, Kathryn Hojara, Amber Williams. Row 3: Natalie Spaarragaren, Rachel Walker, Molly Sayles, Monique Knaggs, Ayzia Folstrom, Kelsey Seger, Nicole Ditto, Hannah Osthimer, Klaudia Kuncelman.

Courtney Lapehn, 9

Emilly Gries, 9

Taylor Kachmarik, 9

Alicia Brown, 9

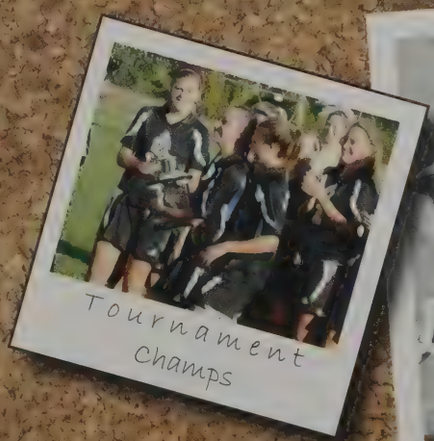

Tournament Champs

Sarah Hildebrandt, 10

Up to Par

Arnold Palmer was known as one of the most successful players ever to enter the game of golf. He once said that "Golf is deceptively simple and endlessly complicated; it satisfies the soul and frustrates the intellect." The Penn Lady Kingsmen overcame these complications and frustrations only to be greeted with the amazing feeling one gets while playing the game of golf. The team was rewarded for their hard work when seniors Meghan McNerney and Kassy Fernsler, juniors Maggie Willinbrink and Haley Van Es, and freshman Deanna Song made it to state this season, after winning the NIC, regional and sectional championships. The girls finished 11-0, for a thirteenth undefeated season. Song, Van Es and Willenbrink were named to first team NIC, with Fernsler second team and McNerney, honorable mention.

Maggie Willenbrink, 11

FIVE OF the twelve girls who participated in golf this year posed for a picture after their state competition in Franklin. MAGGIE WILLENBRINK took a swing during the New Prairie Invitational, scoring a memorable 76. SENIOR MEGHAN McNerney received a honorable mention during the All-Northern Indiana Conference this season. ANDREA NIEMIER, senior, medaled in five different matches the season for Penn's JV team. ANDREA LOSIEVSKI also medaled in two this season.

Meghan McNerney, 12

Andrea Niemier, 12

Andrea Losievski, 11

GIRLS' GOLF Row 1: Katie Zielinski, Haley Van Es, Meghan McNerney, Andrea Nemier, Deanna Song. Row 2: Maggie Willenbrink, Andrea Losievski, Taylor Walter, Samantha Zultanzki. Row 3: Coach Jim Garrett, Heather Vargo, Kassy Fernsler, Deanne De Keizer.

Coach Jim Garrett was named NIC coach of the year.

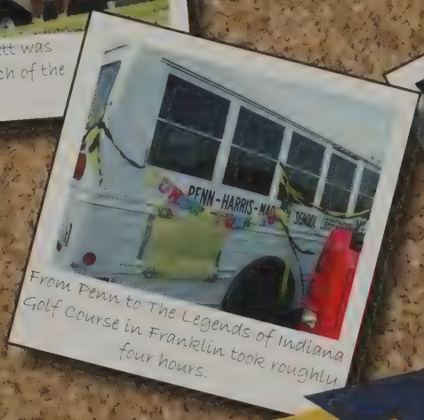

From Penn to The Legends of Indiana Golf Course in Franklin took roughly four hours.

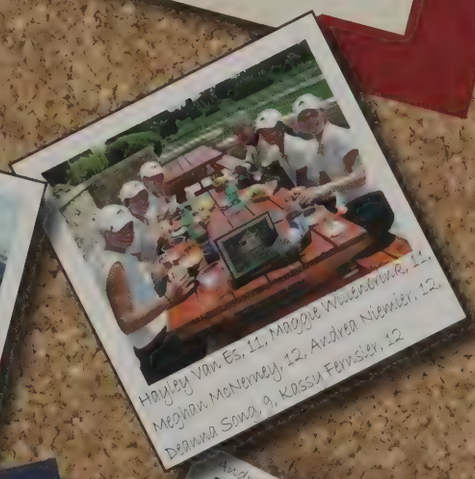

Hayley Van Es, 11, Maggie Willenbrink, 11, Meghan McNerney, 12, Andrea Niemier, 12, Deanna Song, 9, Kassy Fernsler, 12

Hayley Van Es, 11

Katie Zielinski, 9

Deanne De Keizer, 10

Meghan McNerney, 12

Golf is not about the good shots, it is how you manage your bad ones.
Kassy Fernsler, 12

Andrea Niemier, Meghan McNerney, Kassy Fernsler, 12

Haley Van Es, Maggie Willenbrink, 11

Kassy Fernsler, 12

Stephanie Musser, 12

I Never Saw Another

Directed by David Dutton

The fall studio theater play, *I Never Saw Another Butterfly*, starred Stephanie Musser, senior. It was a drama about the issues of the Holocaust. Musser, along with her co-stars shared the story of the years at Terezin (a Jewish ghetto). The Tech Theater classes and the whole cast and crew spent countless hours helping make this play happen. Each night the cast and crew practiced around two hours to make this production possible. Sara Pugia, senior, played the role of Irena Synkova, the leader of all the children in Terezin. She was able to keep an optimistic outlook on things and kept the spirits of all the children high.

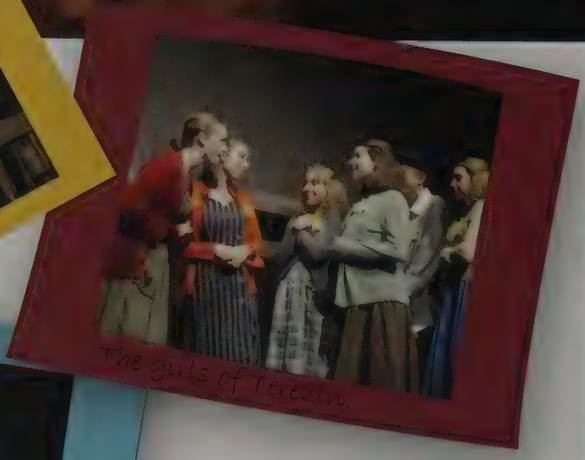

The girls of Terezin.

Nick Sobecki, 12

Butterfly

Stephanie Musser, 12

Samantha Puccia, 12

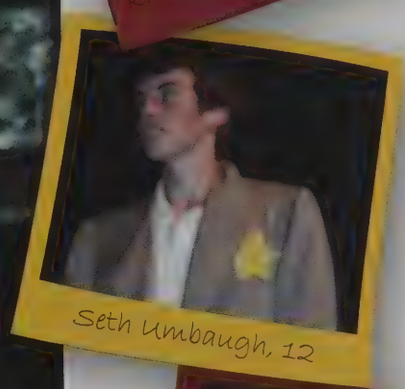

Seth Umbaugh, 12

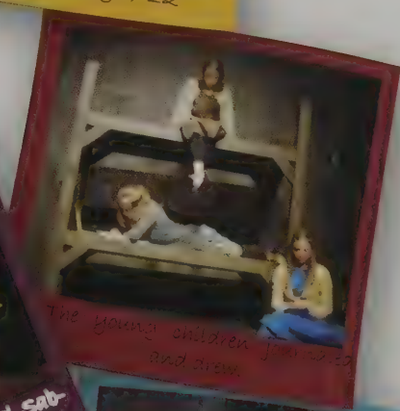

The young children [illegible] and drew.

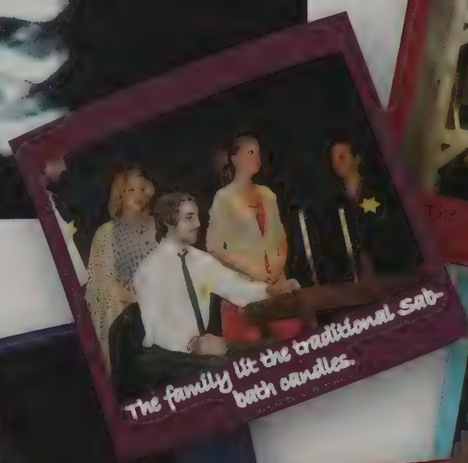

The family lit the traditional sab-bath candles.

Sarah Holaway and Nick Sobecki are married by Rabbi Chris Morgan

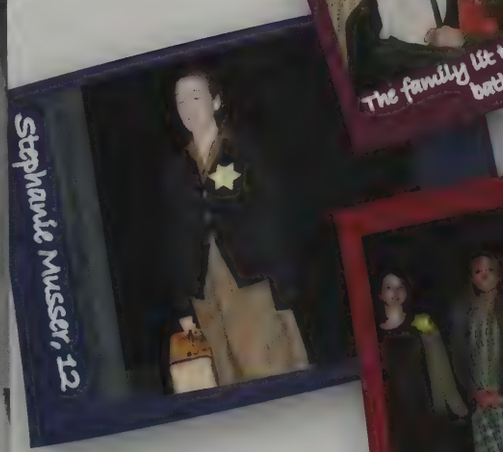

Stephanie Musser, 12

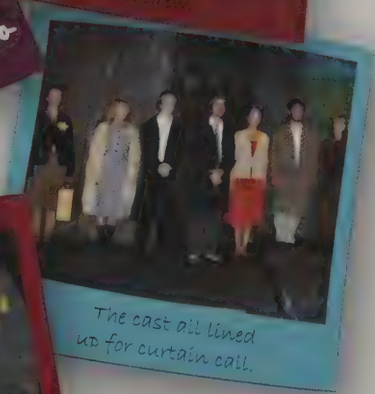

The cast all lined up for curtain call.

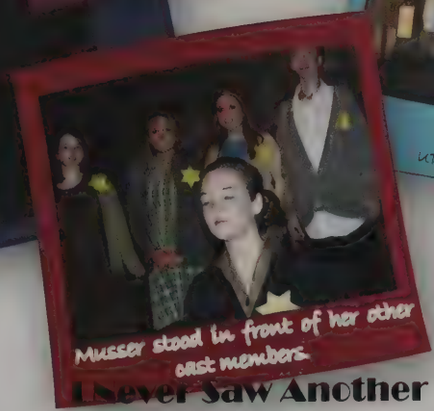

Musser stood in front of her other cast members.

the KNIGHT GUARD

The theme for last year's marching band show concentrated on Penn High School's 50th year anniversary. The guard dressed up as knights with supporting props like shields and javelins. They spent numerous hours every week and a good portion of their summer vacation outside in the hot sun, dedicated to learning their show and improving their skills. The long hours spent together and their coaches, Krystle Breden and Liz Lakey. Kelsey Collins speaks for all the guard when saying, "I feel like guard is my niche at Penn." All their hard work paid off. It led to a great show this season when they made it past regional and semi-state and placed sixth in state finals.

Morgan Schock, 9 and Morgan Crane, 11

Kelsey Lang, 11 and Brianna McConnell, 9

THE GUARD worked on their own mini "fighting" routines. Improv is encouraged in parts of their show, allowing for freedom and creativity. BIG SMILES, a tall stature, and dramatic movements were necessary in performances so the Guard could express the personality of the show to the spectators sitting at a distance. TO KEEP their long practices fun and exciting, they had spirit days like "Rainbow Day," "Blue Sparkles Day," and "Crazy Sock Day".

[illegible]

[illegible]

Alex Mabrey, 9

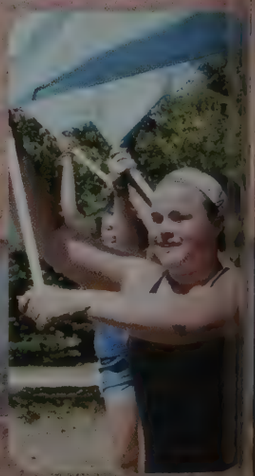

Kelsey Lang, 11

Hey Girl Hey

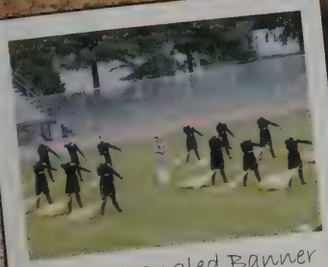

Star-Spangled Banner
Homecoming Pre-Game

Breann Paczkowski, 12

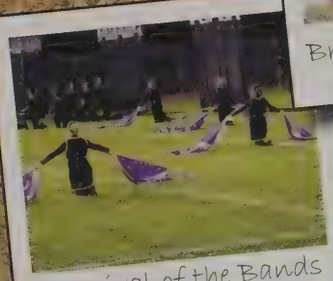

Carnival of the Bands
Home Show

Morgan Crane, 11

Megan Florit, 9

Summer Practice

"Feel the melody and the rhythm of the music around you."

"One more time never means one more time."

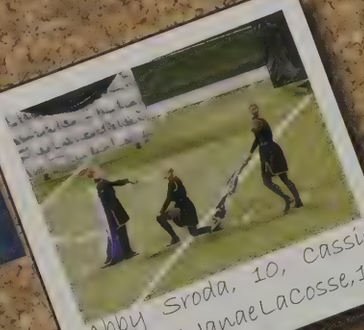

Abby Sroda, 10, Cassie Unger, 9, Janae LaCosse, 10

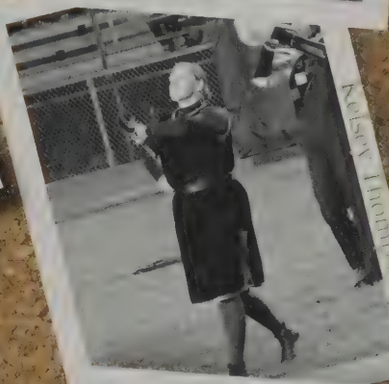

Kelsey Thompson, 12

COLORGUARD Row 1: K.Brummit, G.Fox, K. Collins, A. Sroda, C. Nellis. Row 2: K. Thompson, B. Paczkowski, A. Burnham, M. Crane, K. Simpson, K. Lang, J. LaCosse. Row 3: R. Johnson, C. Disselberger, C. Unger, M. Schock, B. McConnell, J. Hammond, A. Masney, M. Florit.

Rachel Johnson, 9

SERVICE

Katelyn Csenar, 12

Haley Craig, 11

"Key Club was a service club for anyone that wants to make a difference and help the community," said Key Club president, Matthew Bernstein. "Being a part of this club is a great and rewarding experience." Originally the Interact Club, Key Club started from scratch in 2006 and since has gained dozens of members.

The members of Habitat for Humanity Club helped build homes for needy families around the area. "Habitat is a great way to get involved and you learn a lot of useful skills you can use throughout your life," said president Kim Watson.

SADD Club was devoted to stop teen drinking and driving. The club set up assemblies to inform and caution students away from the dangerous act.

Habitat for Humanity

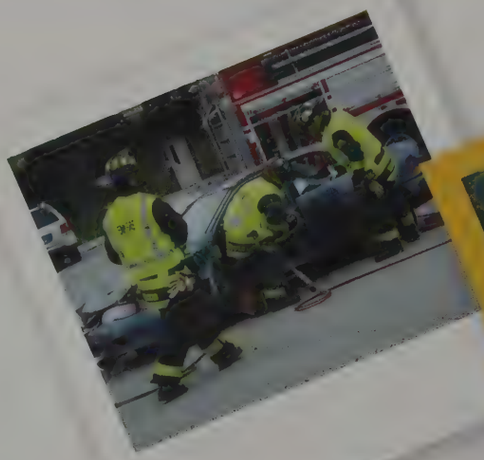

Joann Derbiszewski, 12

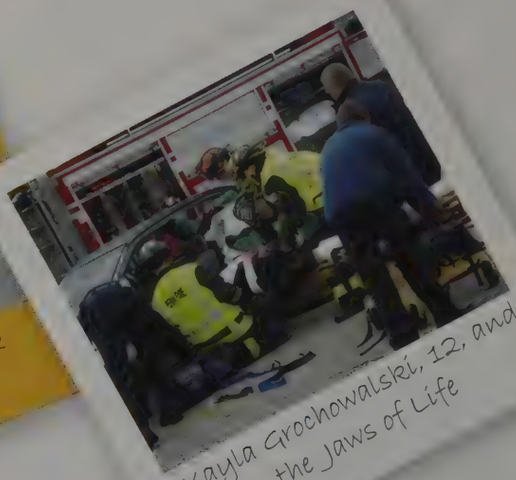

Kayla Grochowalski, 12, and the Jaws of Life

Nicole Harkness, 11

Kayla Grochowalski, 12

Olivia Park, 11

The Penn Organization of Women (POW) made "bra art" to raise breast cancer awareness. The bras were auctioned at the POW in Pink style show for $40; the entire style show raised $500 for RiverBend Cancer Services. Over $3000 was raised selling pink hair extensions in October. In February, POW delivered valentines to every Penn female, and in March, they celebrated International Women's Day. Male teachers "walked a mile in her shoes" to raise $500 for the YWCA and victims of violence. "POW is a great club that helps girls be proud of who they are," says founding member, Leeann Kuehn.

Angel Ambassadors raised $5000 for the family of James Watson at their "Night in Herald Square" auction in March. The auction was a huge success as the club raised close to $5000. Throughout the year, they helped students in need providing basic necessities for those who can not afford them.

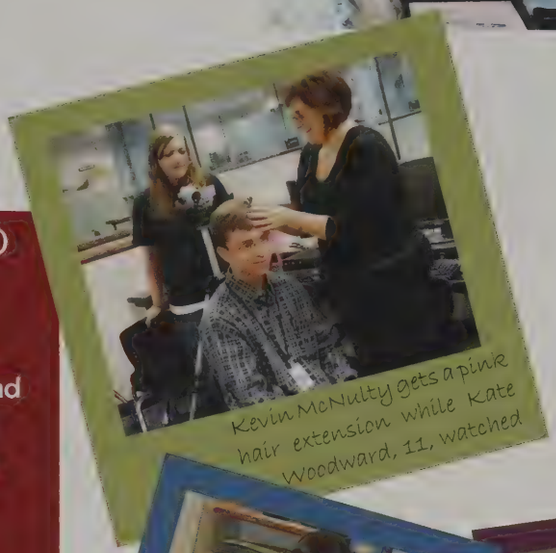

Kevin McNulty gets a pink hair extension while Kate Woodward, 11, watched

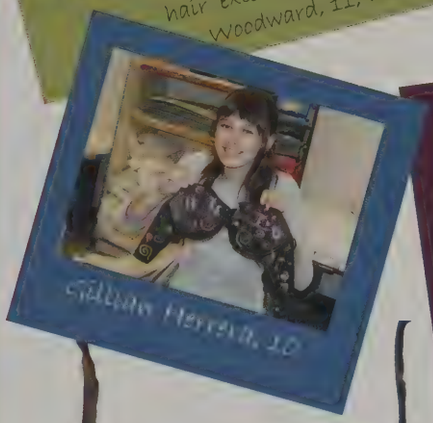

Gillian Herrera, 10

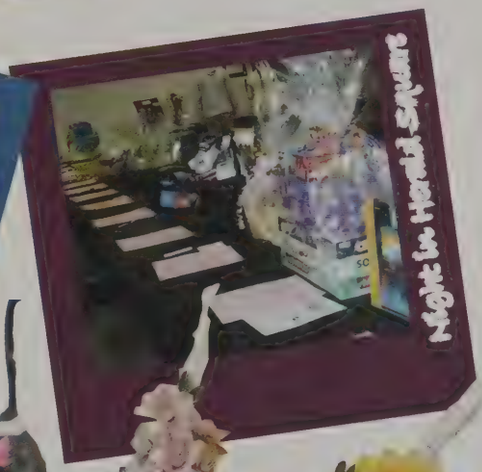

Night in Herald Square

Liz Nash, 12

Kelly Yapp and Lauren Haney, 11

Nicole Wagoner and Michael McDougall, 12

Jackie Clemans, 11

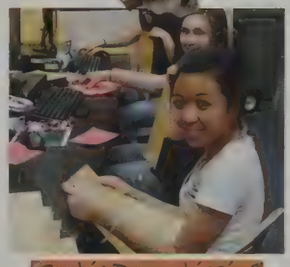

Sophie Bounphisai, 9

CLUBS

BORN TO RUN

The boys' cross country team gathered for a pre-race cheer before they began a 5K at Elm Road. The Kingsmen runners started their season strong after a summer of tough workouts. It all paid off when varsity runners Anton Crepinsek, Devin Duffy, Kyle Campbell, Zach Johnson, Shane McCoy, Paul Watts, and Alex Borrelli placed third at the Sectional Championship and then later placed sixth at the Regional meet. Although they wanted to make it further in the tournament as a team, senior Anton Crepinsek continued to compete in Semi-State at I.P.F.W. Crepinsek achieved his best time of 16:34 and placed 32nd overall. The Kingsmen placed fifth at the Northern Indiana Conference and was awarded Honorable Mention to freshman Zach Johnson and sophomore Devin Duffy. Anton Crepinsek was named First Team.

HOME OF Penn BOYS CROSS COUNTRY

SECTIONAL CHAMPS: 71,76,79,81,85,91,92,93,94,95,97,98,99,00,02,08

REGIONAL CHAMPS: 79,81,93,94,95,97,98,99,00, 02,04

NIC CHAMPS: 79,80,81,90,91,97,98,99,00, 02

HOME OF Penn GIRLS CROSS COUNTRY

SECTIONAL CHAMPS: 85,86,87,89,90,92,93,94,95,96,98,99,00, 02, 05

REGIONAL CHAMPS: 89,92,93,94,95,96,99,00, 02,04

NIC CHAMPS: 85,86,87,89,90,91,92,93,94,96,99,00, 02, 05

"It was fun running and hanging out with the team, and as the season went on I was able to play a bigger role and help my teammates." -Casey Stump "I looked forward to going to practice every day and being with the other guys. We put in a lot of miles together over the summer and it helped us create a strong base for the season." -Devin Duffy "My favorite part of cross country was the J.V. meet when I finally achieved my goal time of 10 minutes." -Thomas Demel "I liked cross country because of all the people I met. It was easy to make new friends and it was great to see myself improve. Basically it was a lot of fun!" -Steven Lira

Casey Stump, 9

Devin Duffy, 10

Thomas Demel, 9

Steve Lira, 10

Coach Mike Clements and Coach Keri Eby

"Senior Night"

Paul Watts, 9

Anton Crepinsek 12

Brian Mitchell, 10 Chris Clements, 12

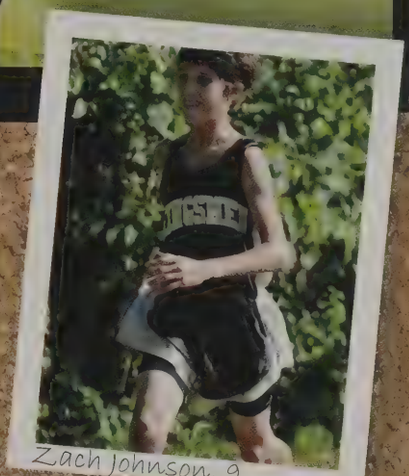

Zach Johnson, 9

Tyler Holden, 9

Anthony Ball, 9

"I run because I want to see how far I can truly push my body, and running is so much like life. There are up times and low times and you have to push through both."

Anton Crepinsek, 12

A.J. Fraser, 11

Kyle Campbell, 12

Sean Kronewitter, 12

Row 1: Zach Johnson, Jacob Lowry, Anthony Ball, Jake Miller, Holden Theriault, Coy Ward, Tim Koontz, Casey Stump. Row 2: Austin Bailey, Scott Kennedy, Phillip Weldy, Paul Watts, Devin Duffy, Ron Beang, Declan Forberg, Cody Pavaseo. Row 3: Badge Weber, Anton Crepinsek, Steve Lira, Ross Kalman, Trevor Dorn, Brian Mitchell, Sean Kronewitter, Aaron Long. Row 4: Shane McCoy, Alex Borrell, Thomas Deines, Kyle Campbell, A.J. Fraser, Chris Clements, Robert Lingenfelter, Kyle Cipman, Connor Wright. Row 5: Tom Miller, Keri Eby, Derek Kalman, Mike Clements.

PARDON our DUST

Someone once said, "In running, it doesn't matter whether you come in first, in the middle of the pack, or last. You can say 'I have finished.' There is a lot of satisfaction in that." The Running Lady Kingsmen began their season on a winning streak. They finished strong whether it was hot or cold, rain or shine. Pushing through the pain, and praying for the best, the girls performed to their ultimate potential, bringing their times down, and their spirits up. The turnout of the season was a major success when Junior Brenna Gonderman was able to run her way into semi-state. The Penn Lady Kingsmen receiving the opportunity to make it as far as they did is an accomplishment all in itself.

BRENNA Gonderman, junior, leads the pack during the Oxbow meet against Elkhart and Clay.

THE running Lady Kingsmen began their chant before the start of the meet. It has always been a tradition for the girls to come up with some sort of uplifting chant to get them pumped before a meet. KRISTINA GALAT, freshman, made the NIC first team, while Brenna Gonderman and Holly Bursley made second team. Erika Ponce de Leon received an honorable mention recognition.

Alyssa Prieve, 12

Kristen Johnson, 9

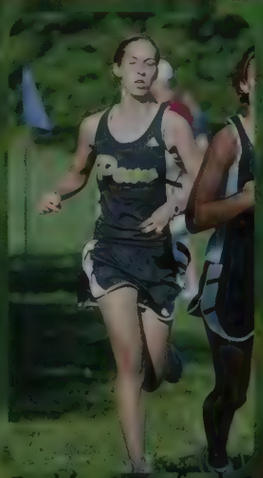

Sophie Glassford, 9

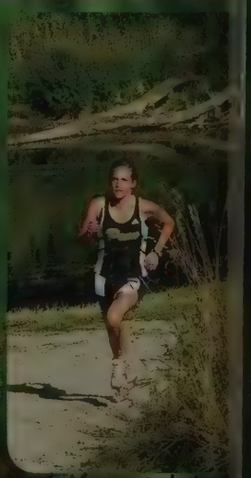

Kristina Galat,

Team Prep

Andrea Nelson, 12

Erica Ponce De Leon, 9

Casey Grantham, 10

Andrea Korzan, 12

Chelsea Lovett, 11

Heather Stevens, 10

JoHanna Manningham, 11

Katherine Clements, 9

Row One: Caitlyn Fleur, Katherine Clements, Mandy Cope, Kristina Galat, Heather Stevens, Chelsea Lovett, Kaitlyn Barnes, Erin Yeoman. Row Two: Holly Bursley, Tori Bruce, Mercedes Anthony, Andrea Korzan, Maddie Helman, Bailey Landis, Andrea Nelson, Casey Grantham, Alissa Penland. Row Three: Florence Chen, Alex Gabrielli, Katie McDonough, Cara Rectanus, Michelle Gaona, Stephanie Enyeart, Valerie Burns, JoHanna Manningham. Row Four: Erika Ponce De Leon, Kristen Johnson, Emma Williams, Mandi Lira, Allyson Knutson, Sophie Glassford, Natalie Obren, Alyssa Priebe, Lindsey Grochowalski. Row Five: Tom Miller, Mike Clements, Derek Opperman, Keri Eby.

Kaitlyn Barnes and Bailey Landis, 11, and Cara Rectanus, 12

Heather Stevens, 10, runs in a team event aganist Mishawaka.

The team came together for a pre-meet cheer.

Michelle Gaona, 12, and Katherine Clements, 9

Setting Up For Success

The Penn Kingsmen varsity volleyball team finished the season at regionals against Elkhart Memorial with a final record of 30-8. They won Sectional champions for the fifth time and also were named NIC Conference Champions. The young team had only two seniors on the roster. Senior Lindsey Miller and sophomore Lexie Pawlik made the All-Northern Indiana Conference first team. Juniors Kelly Cole and Katie Kurth were picked for the second team. Coach Lisa Pawlik told the *South Bend Tribune* that "To make it to the final eight from where we started, no one can take that from these girls." The team was coached by head coach Pawlik, and assistant coaches Maureen Hale and John Sovinski.

Varsity Volleyball Team

THE TEAM held hands as the National Anthem was played. LINDSEY MILLER and Kalyn Whitaker, both seniors, jumped for a block aganist Elkhart Centeral. LINDSEY MILLER, senior, attempted a kill. LEXIE PAWLIK, sophomore, set the ball for an assist. KELLY COLE, junior, served the ball. EMILY CROWE, junior, set upfor a kill during the match against Marian.

Lindsey Miller, 12

Lexie Pawlik, 10

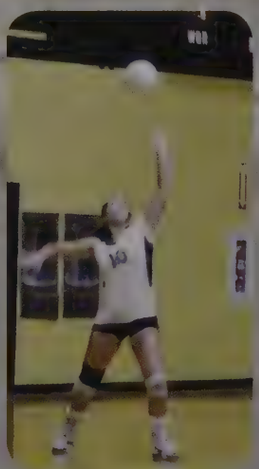
Kelly Cole, 11

Emily Crowe, 11

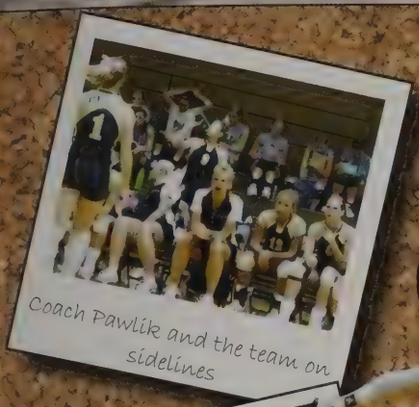

Coach Pawlik and the team on sidelines

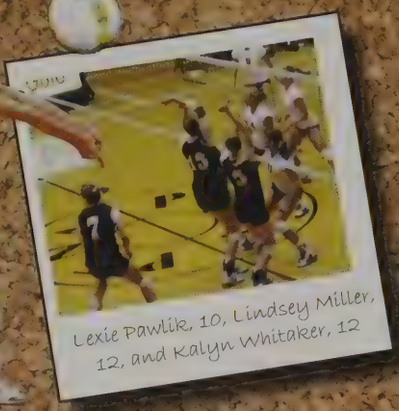

Lexie Pawlik, 10, Lindsey Miller, 12, and Kalyn Whitaker, 12

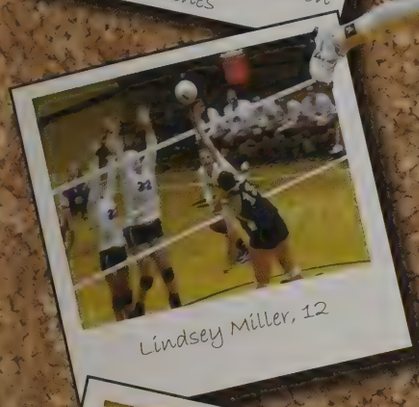

Lindsey Miller, 12

How much time do you spend weekly in your uniform?

Sarah Dikos, 10

Kaitlyn Hickey, 9

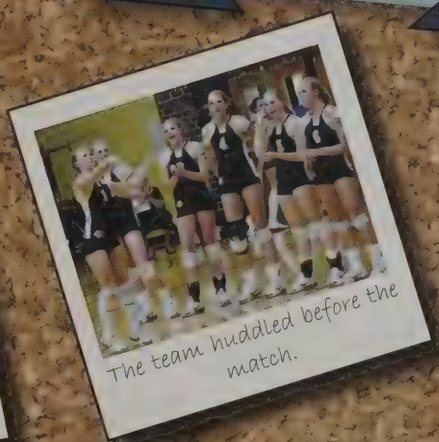

The team huddled before the match.

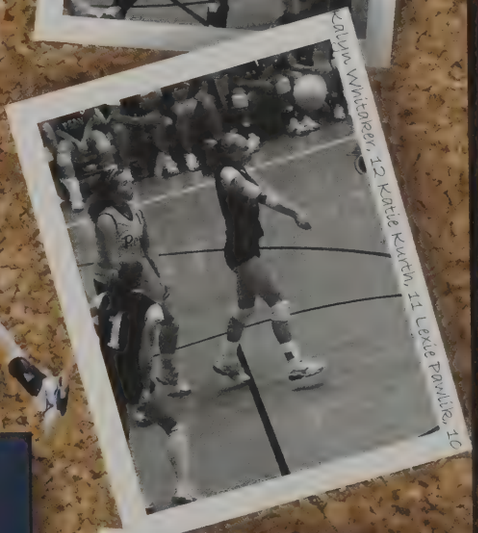

Kalyn Whitaker, 12 Katie Kurth, 11 Lexie Pawlik, 10

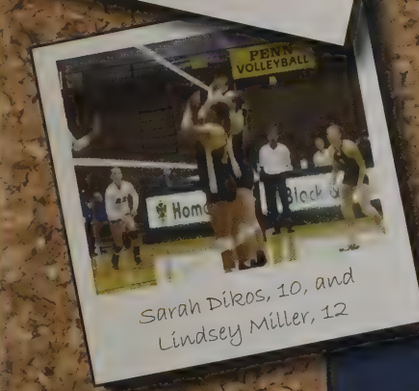

Sarah Dikos, 10, and Lindsey Miller, 12

Penn Kingsmen

VARSITY Row 1: Jeffrey Pawlik. Row 2: Katie Kurth, Kaitlyn Hickey, head coach Lisa Pawlik, Kalyn Whitaker, Lindsey Miller, assistant Maureen Hale, Sam Heberling, Kristin Ball. Row 3: Lauren Stitz, Lexie Pawlik, Kristin Ruoff, Kristen Cornish, freshmen coach Paige Marschall, Kelly Cole, Emily Crowe, Sarah Dikos, Jordan Beehler. Row 4: Junior varsity coach Adam Marschall, assistant John Sovinski.

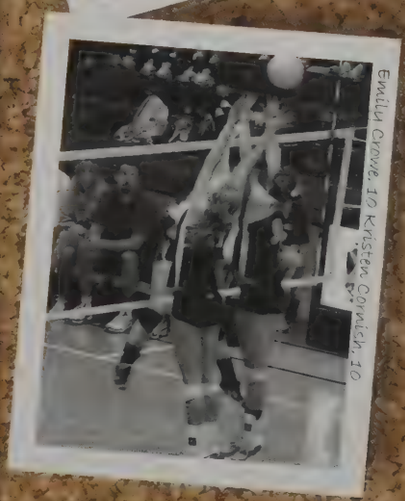

Emilia Crowe, 10 Kristen Cornish, 10

real ballers

"Vroom vroom vroom!" Penn's junior varsity volleyball team huddles together during a break in a game against Concord. "It's a ritual," Kristin Ruoff, sophomore, stated. "Earlier in the year, Coach Adam Marschall told us to put our foot on the gas and to not let up!" This mantra prompted a season-long tradition. While chanting their motto, the girls place their right foot in a circle to rev the engine of team unity and victory. Obviously, this tactic worked, for the team received a 24-9 record.

KRISTIN RUOFF searched for a weak spot in her opponent's formation setting up to serve. BRITTANY BARNETT, on the other hand, had to retire to the sidelines. "Being injured is not a bad thing but not a good thing either, because it's all about supporting the team!" The injured sophomore cheered on her teammates. JORDAN BEEHLER exclaimed, "I HATE SPANDEX!" Despite her dislike of the tiny shorts, Jordan wore her black and gold uniform with pride. WEARING A different jersey may make you stand out, but when you're the best passer, the Libro, it tells the other team to watch out! Morgan Schlarb wore that signature jersey and commanded the ball at every game.

Kristin Ruoff, 10

Brittany Barnett, 10

Jordan Beehler, 10

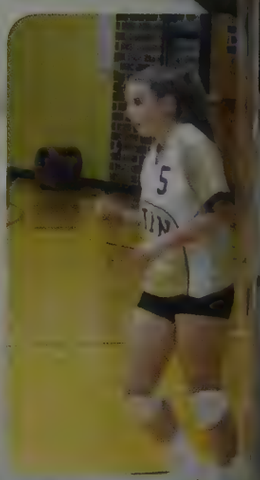

Morgan Schlarb, 10

We support the wrestlers...they wear spandex too...

Kristin Ruoff, 10

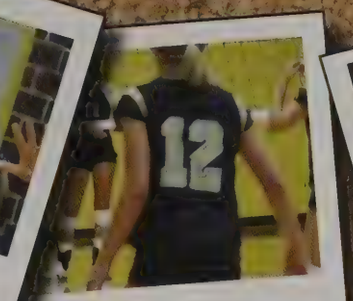

Kylie Wassenhove, 9

K. Miller, R. Toppen, E. Hildebrandt, J. Beehler, 10

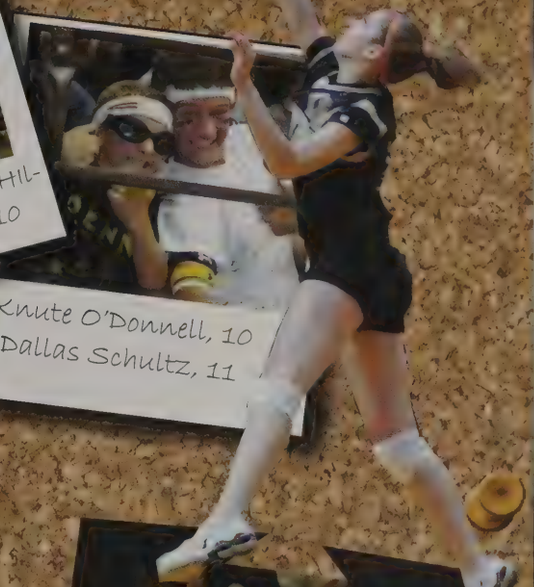

Knute O'Donnell, 10
Dallas Schultz, 11

What is the BEST SONG to jam out to during practice?

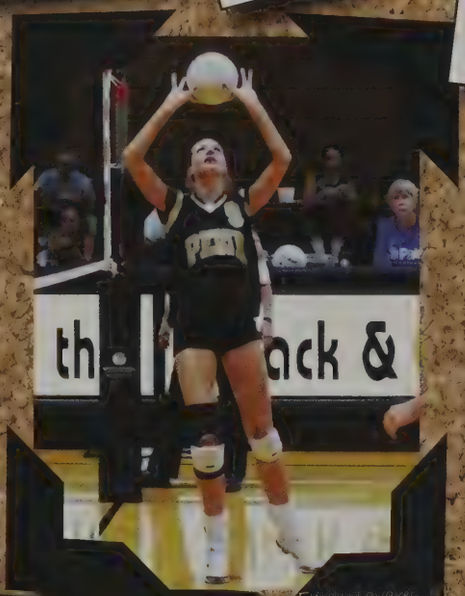

Emily Tavares,

Coach Adam Marschall

JV

Freshmen

Sarah Foulks, a freshman player, explained one of her favorite moments of the season. "We kept winning...it was every game! So our coaches told us to look up the word 'annihilation' to know how to describe our winning streak."

OCTOBER

Pink Hair Extensions on October 7th during Lunch!

Sadie Hawkins Dance @ 8:00 pm

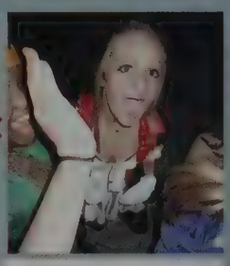

Halloween Dress Up Day October 29

Throwback picture of the month...

POW in Pink Fashion Show October 22nd @ 6:30 pm

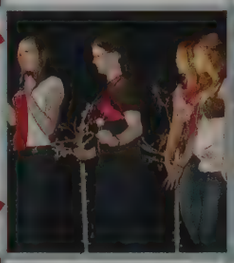

Powder Puff @ 7:00 October

Homecoming and Tailgate on October 3rd @ 7:00 pm

HOMECOMING 48

SPECTRUM 52

POWDER PUFF 50

NHS/ STUDENT COUNCIL 54
ACADEMICS 60
TENNIS 56
TRAINERS 58

MORE THAN Kings & Queens

The week of homecoming is always a festive time at Penn. To enhance school spirit there were many different events through out the week including pajama day, era day, middle school throwback day, nerd day and black out. As always, there was toga day for the senior class, an activity which is looked forward to since freshman year. The pep rally was held outside for the first time in decades, and featured a teacher-student race. Before the Penn-Mishawaka game on October 3, 2008, clubs participated in a schoolwide tailgate which included corn hole, ping pong, face painting, free hot dogs, and a DJ. The Kingsmen went on to win against their rivals.

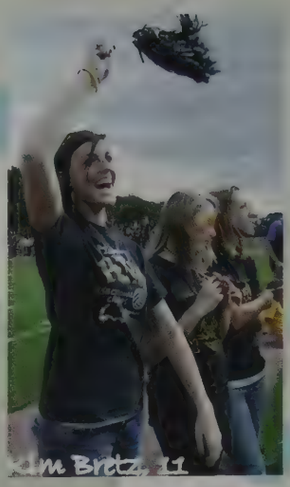
Kim Britz, 11

Max Campbell, 12

Lauryn Wiseman and Katie Coffel, 10, wore classic letter sweaters for homecoming. Wiseman wore her father's, class of 1980, and Coffel wore her grandfather's from Penn's first graduating class of 1959.

Matt Miller, 12, and Ryan McFarland, 10

Kelli Call, 12 Stephanie Fisher, 10

Tammy Nguyen, 10

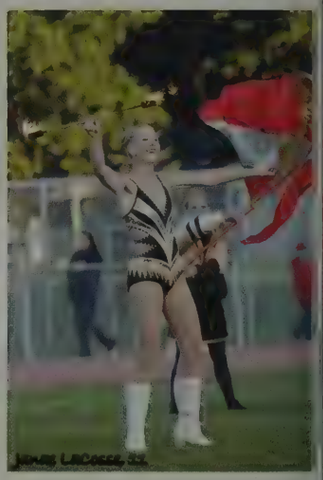
Jenna LaCosse, 12

Student Section

Homecoming Court

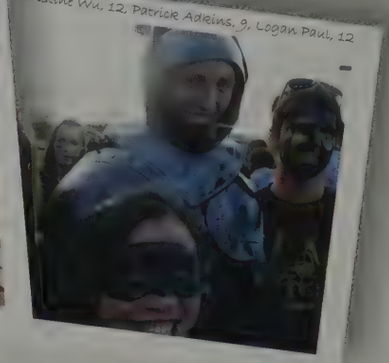
Christine Wu, 12, Patrick Adkins, 9, Logan Paul, 12

Senior Toga Day

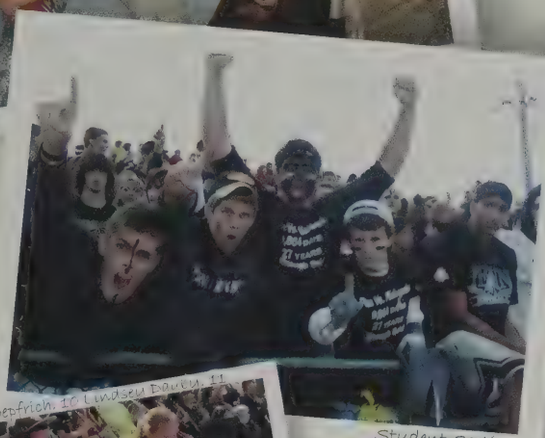

Student Section

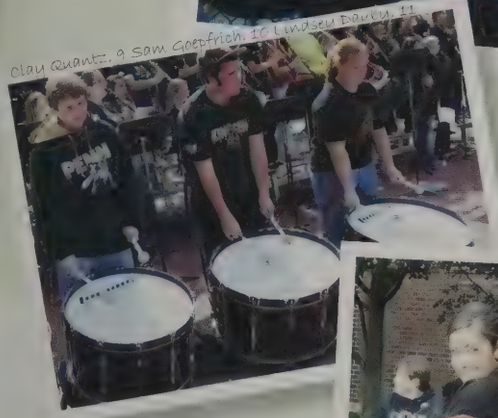

Clay Quantz, 9 Sam Goepfrich, 10 Lindsey Dauby, 11

Jordan Noel, 11 Max Anderson, 10

Ellen Kjoller, 10, Chelsea Miller, 10

First ever outdoor Pep Rally!

Dancing at the Tailgate

Brian "Dr." Pepper, 9

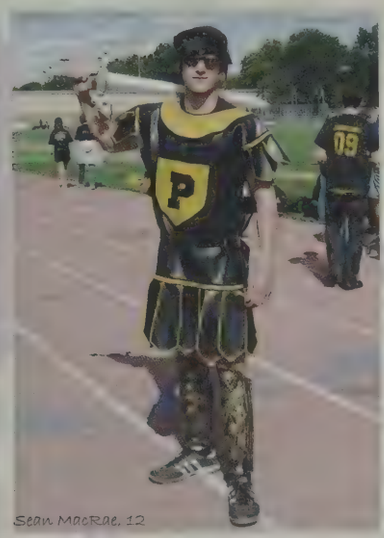

Sean MacRae, 12

Christie Westerhausen, Kelli Yapp, 11 Jillian Hahn, 11

MONDAY
Pajama Day

Abby Laidig, 12

WEDNESDAY
Middle School Throwback

Kristiane Weeks, 12

FRIDAY
Black Out

Shane Eagen, 12, Karmen Clearwater, 12 Ashely Ruple, 11

TUESDAY
Era Day

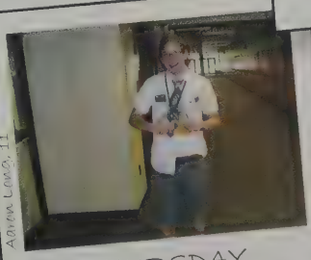

Aaron Long, 11

THURSDAY
Nerd Day

Meghan McNerney, 12,
homecoming queen, missed the ceremony in order to participate in the girls' golf state competition.

KA-POWDER-PUFF

Powderpuff football has been a tradition at Penn High School for many years. Played during Homecoming week, this game holds a certain amount of prestige for seniors as many fellow students and staff members watched in anticipation to see who would be crowned Powderpuff champion. The chilly weather and rain could not dampen the spirits of the crowd as they faithfully stayed until the very end. Playing with a lot of heart and passion, the first game saw the juniors take on the freshman and in the second game, the seniors battled with the sophomores. It was during the championship game that the seniors and juniors went all out, playing with a fierce determination for the title. In the end the seniors took it all, winning with a score of 8-0. This was the first win for the seniors in all four years of their Powderpuff careers.

A FRESHMAN running back stepped out of bounds while trying to escape the herd of juniors chasing her. Not even the rain could crush the enthusiasm of the seniors during their first game. FRESHMEN SPRINTED out to the field in excitement to play in their very first Powderpuff game. SOPHOMORE NATALIE Weiss pointed to direct her teammates to their positions on the field. JORDAN MELANDER, junior, knelt as she awaited the play. SENIORS JANNA Zimmerman, and Kait Hendershot danced while waiting.

Allison Pullman, Alyson Cox, Tanzy Sommerville

Natalie Weiss, 20

Jordan Melander, Shelby Pelton, Adele Lane, 25

Kait Hender-shot, Janna Zimmerman

"S-E-N-I-O-R-S, SENIORS, SENIORS!"

Tori Millliner, 9

Juniors took the field after being announced.

Powderpuff this year was a blast! My favorite part was when _____

Aubrie Lane, 11

Jordan Melander, 11

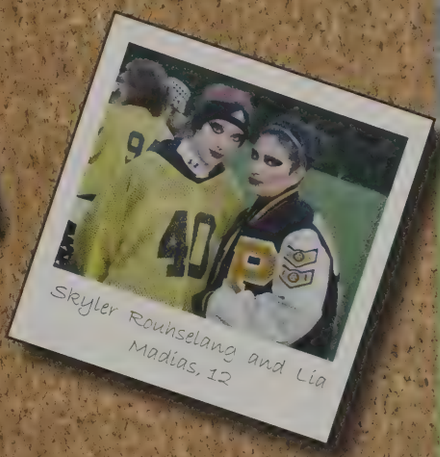

Skyler Rounselang and Lia Madias, 12

Korey Keiser, Bry Hereford, Julie Miller, Katie Luther, 11

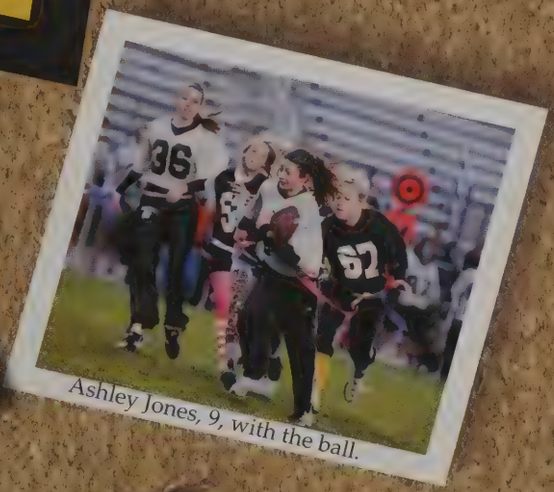

Ashley Jones, 9, with the ball.

Juniors Adriene Nascimento and Lexi Horvath broke through the freshman offensive line.

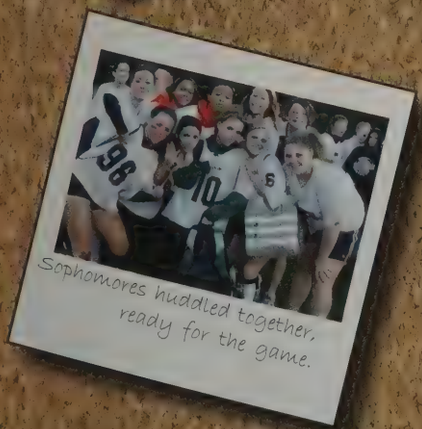

Sophomores huddled together, ready for the game.

Grace Barnes, 12

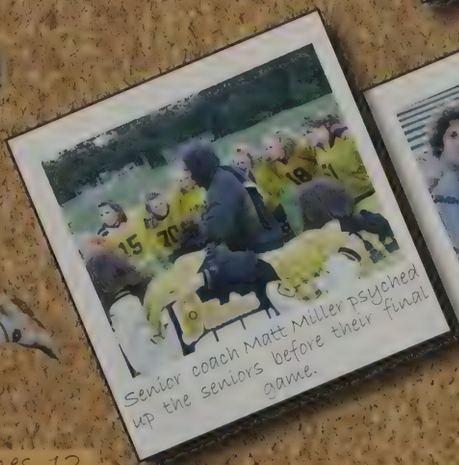

Senior coach Matt Miller psyched up the seniors before their final game.

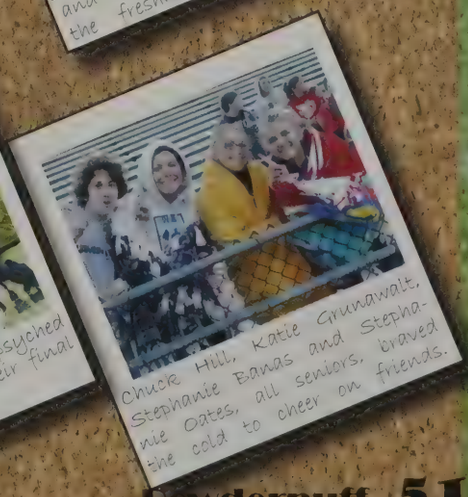

Chuck Hill, Katie Grunawalt, Stephanie Banas and Stephanie Oates, all seniors, braved the cold to cheer on friends.

SPECTRUM

Collin Moody, 11

Abbie Galat, 12

Nick Sobecki, 12

JoAnn Derbiszewski, 12

Tyler Dvorak, 11

Ricky Dubois, 11

Allyson Zeyen, Karmen Clearwater, 12

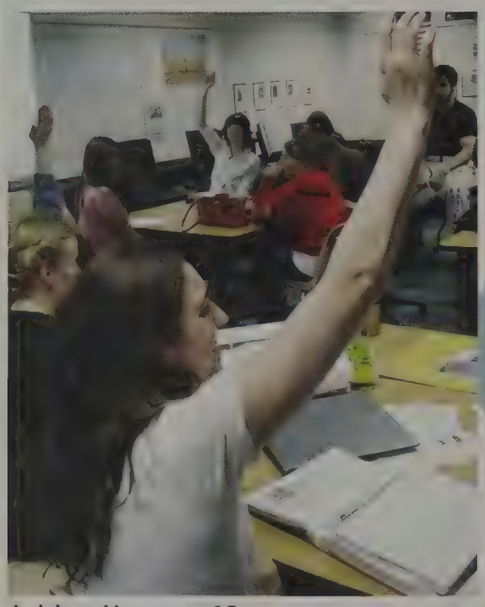
Ashley Knaggs, 12

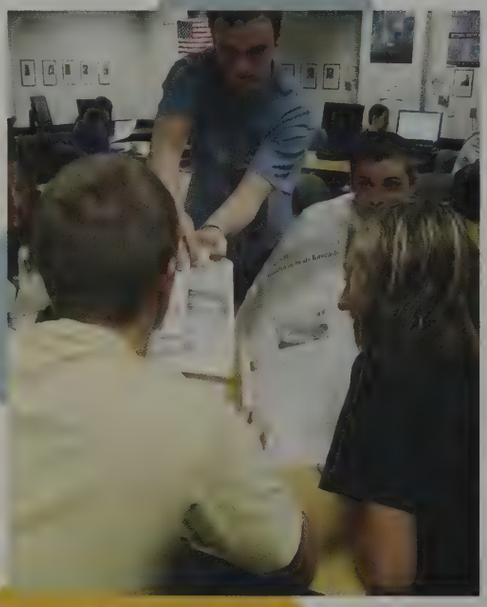
Senior Dillon Reid and other *Pennant* staffers studied a local newspaper.

Christine Mwamba, 11, interviewed former governor Joe Kernan for the YWCA Walk a Mile in Her Shoes fund raiser.

Betsy Palmer, Viktoria Vakulenko, Olivia Quirk, Meredith Richardson, Tom Skibbe, and Joann Derbiszewski

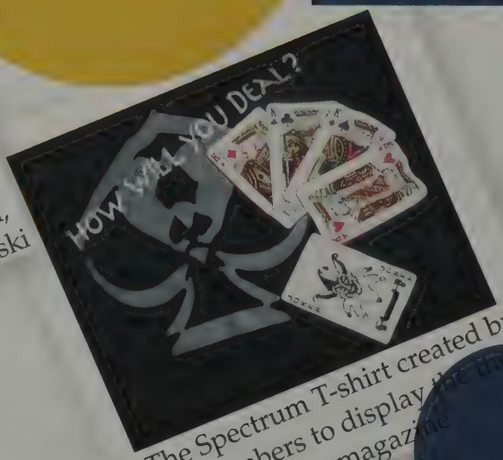

The Spectrum T-shirt created by staff members to display the theme of the magazine

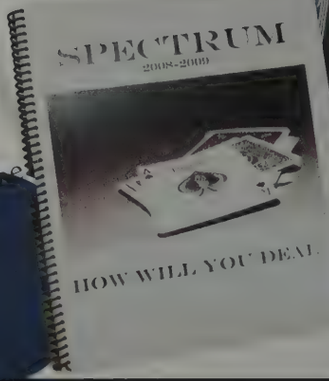

Claire Guy, 12, and Meredith Twyman, 11, aired a "Wayne's World" special.

Aaron Long, 11, and Joe Mwamba, 12, reviewed their script before a show.

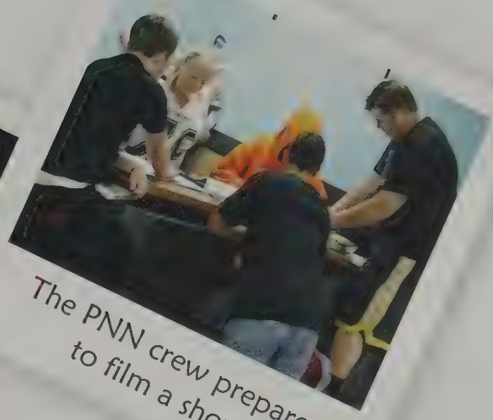

The PNN crew prepared to film a show.

THE PENN NEWS NETWORK, known as PNN, reported the daily news to Penn students. It was their job to inform the student body of upcoming events and happenings in our school. Similarly, THE PENNANT journalists worked to bring Penn's important news to the internet. By recording current events in the community that relate to Penn students, the Pennant was a good resource for important information. SPECTRUM brings the creativity of Penn students to a new level. This class worked to compile masterpieces submitted by students into a literary magazine. The Spectrum received a "superior" ranking from the National Council of Teachers of English.

The PNN crew went on a field trip to Camp Eberhart for team building experiences.

PNN

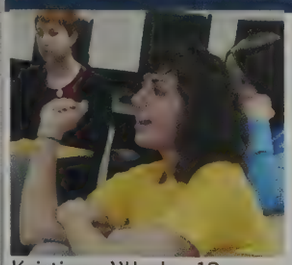

Kristiane Weeks, 12

Joey Malott, 11

Katherine Fliess, 12

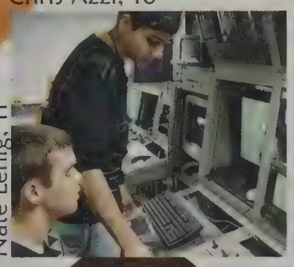

Chris Azzi, 10

Nate Lenig, 11

Erica Seifert, 11

PENNANT

STUDENT COUNCIL

Sergeant at Arms
Andrew Huang, 12

Vice President
Christine Wu, 12

Treasurer
Jackie Tachman, 12

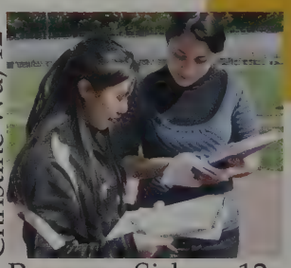

Christine Wu, 12
Roxanne Sirhan, 12

Alli Folk, 12

Karmen Clearwater, Reed Schrad, and Shane Eagan, 12

Penn Student Council had a busy year coordinating events and promoting school spirit. They organized student events at Penn, proposed ideas to administration while representing the Penn student body, and still had time for many other extra curricular activities. Student Council had bi-weekly meetings every Thursday morning and "StuCo" executives had weekly meetings. In addition to traditional events such as homecoming, fall and winter spirit weeks, Battle of the Bands, and the pep rally, Student Council organized a huge school-wide Relay for Life team. Junior Eric Walker obtained the rights to use the "LiveStrong" logo on yellow t-shirts and all the proceeds went to the American Cancer Society. Held the weekend before prom and graduation, Penn had a strong showing for the fund-raising event.

Maura Sweeney, Michaela Piatt, and Colette Keller, all 9, danced at the Tailgate.

McKenzie Shenk, Kathleen Keller, and Kelsey Seger, 11

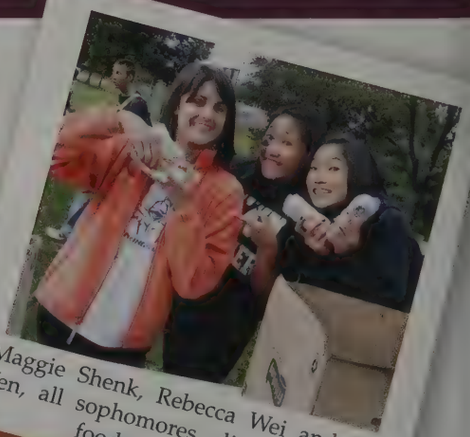

Maggie Shenk, Rebecca Wei and Ivy Yen, all sophomores, distributed free food at the Tailgate.

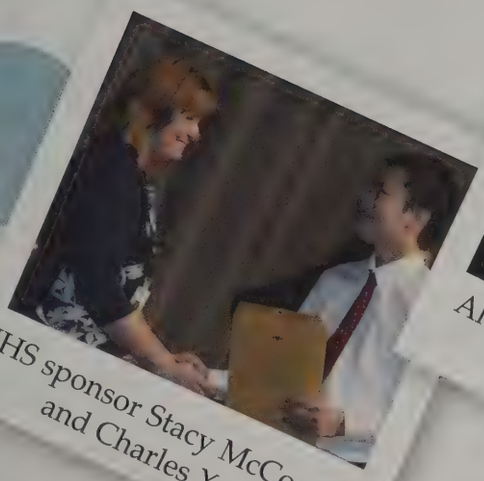

NHS sponsor Stacy McCormack and Charles Xu, 11

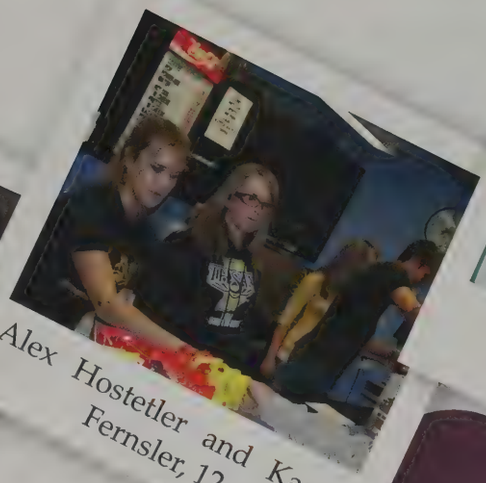

Alex Hostetler and Kassy Fernsler, 12

Katie Fleming, 11

National Honor Society and sponsor Stacy McCormack inducted new students during the fall and spring ceremonies. Members completed 40 hours of required community service. The society implemented a new recycling program school wide, as well as a tutoring system. They also sponsored blood drives in the fall and spring and sponsored a family during the holiday season. Scholarships were awarded to senior members in the spring with money from the NHS Port-a-Pit fund raiser. As Lou Nanni, vice president for University Relations at Notre Dame, said at the fall induction, "It is a privilege to serve," and NHS members put his words into action.

NHS members Niki Hegyi and Madhura Sundarajan, 12, and Student Council member Sheena Shah, 9, raised money for the Coop family at the Student Council Homecoming Tailgate. Christian Coop is a student at Moran Elementary who has leukemia.

Kalyn Whitaker, Alex Gabrielli, and Allison LeClere, 12, prepared to give blood at the fall blood drive. Over 100 students signed up to donate over 50 units of blood, saving over 100 lives.

President

Madhura Sundarajan, 12

Vice-President

Colin Slaggert, 12

NHS Treasurer & Student Council President

Logan Paul, 12

Secretary

Danielle Reid, 12

NHS Public Relations & Student Council Secretary

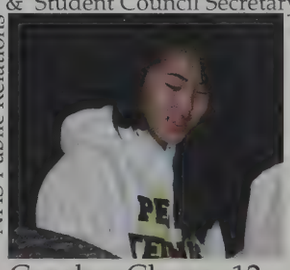

Carolyn Chang, 12

NATIONAL HONOR SOCIETY

NHS

ackhanding he pponents

The Penn tennis team had a fresh start this year, after receiving brand new courts. Led by seniors Vince Beam, Ethan Leiter, and junior Andy Hansen, they had a successful regular season accumulating an 11-4 record, winning the NIC and going 5-0 within conference play. They went on to clinch the sectional title against Adams. After moving on to Regionals, they suffered a tough 3-2 loss to Culver Military Academy. Despite the devastating outcome, Penn number one singles player, Andy Hansen, continued to advance. Down in Indianapolis, Hansen got knocked out in his first match.

POST SEASON honors for the team included placing numerous players onto the NIC all conference team. First team selection included Andy Hansen, while the doubles team of Oliver Gunter-Vince Beam, and singles player Ethan Leiter made it onto the second team. The doubles team of Andrew Bushnell-Brian Hickman received an honorable mention.

Evan Rink, 9

Nick Lu, 9

Karter Kistler, 11

Jake Coe, 11

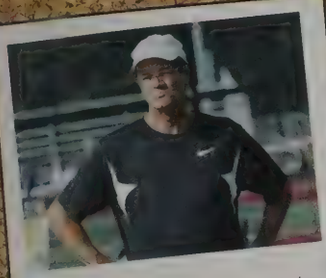

Coach Rick Dukeshier

VARSITY Row 1: Kurt Gisler, Kyle Hickman, Vince Beam, Cameron Havens. Row 2: Coach Eric Bowers, Ethan Leiter, Seth Apel, Andy Hansen, Andrew Bushnell.

Jason Bergstrand, 11

Andrew Bushnell, 11

Ethan Leiter, 12

My most memorable moment of this tennis season was

_____

_____

_____

Senior Vince Beam shook hands with his opponents.

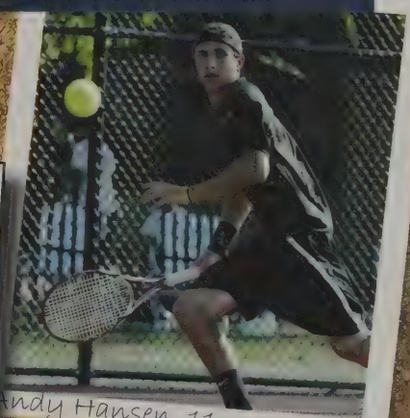

Andy Hansen, 11

Brian Hickman, 10

CJ Teeple, 10

Oliver Gunter, 11

JV Row 1: Tyler Lizzo, Chad Kiefer, DJ Hall, Justin Holland, Matt Halloran, Evan Rinp. Row 2: Coach Eric Bowers, Nick Lu, Jason Bergstrand, Robbie Wheeler, Joey Stodlt, Francis Chen, Alex Lu.

Vince Beam, 12

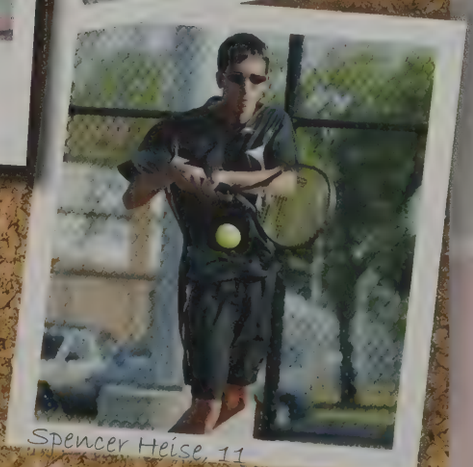

Spencer Heise, 11

getting back in the Game

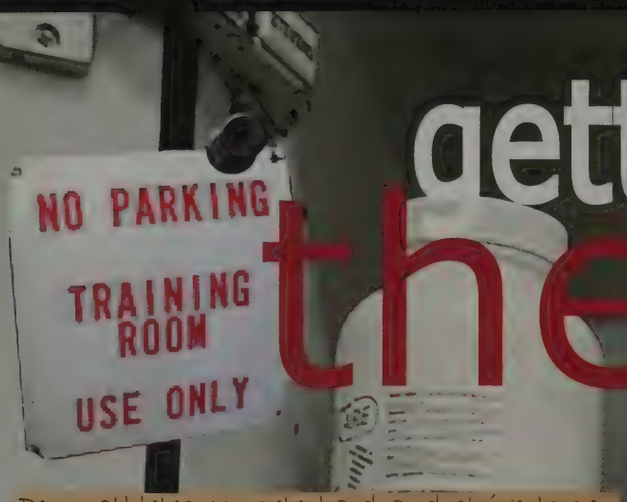

Penn athletes compete hard and strive to perform at the highest level. However, sometimes injury strikes and the athletes need help getting back in the game. That is when the athletic trainers take charge. Penn's training facilities and trainers are the best around. Trish Irvin and Carl Landis, certified athletic trainers, attended all athletic competitions and were always ready to help out. Not only did they go to games in case of an injury, they also supported all the sports. Junior Haley Craig said, "The trainers are always there when I need them and they are the best part of going to the training room." The two adult trainers were assisted by several volunteer student trainers, who were taught in the summer. The trainers' goals were to get the athletes healthy and back competing as soon as possible. They worked tirelessly behind the scenes to help the athletes, so it is no wonder that their work is appreciated by all.

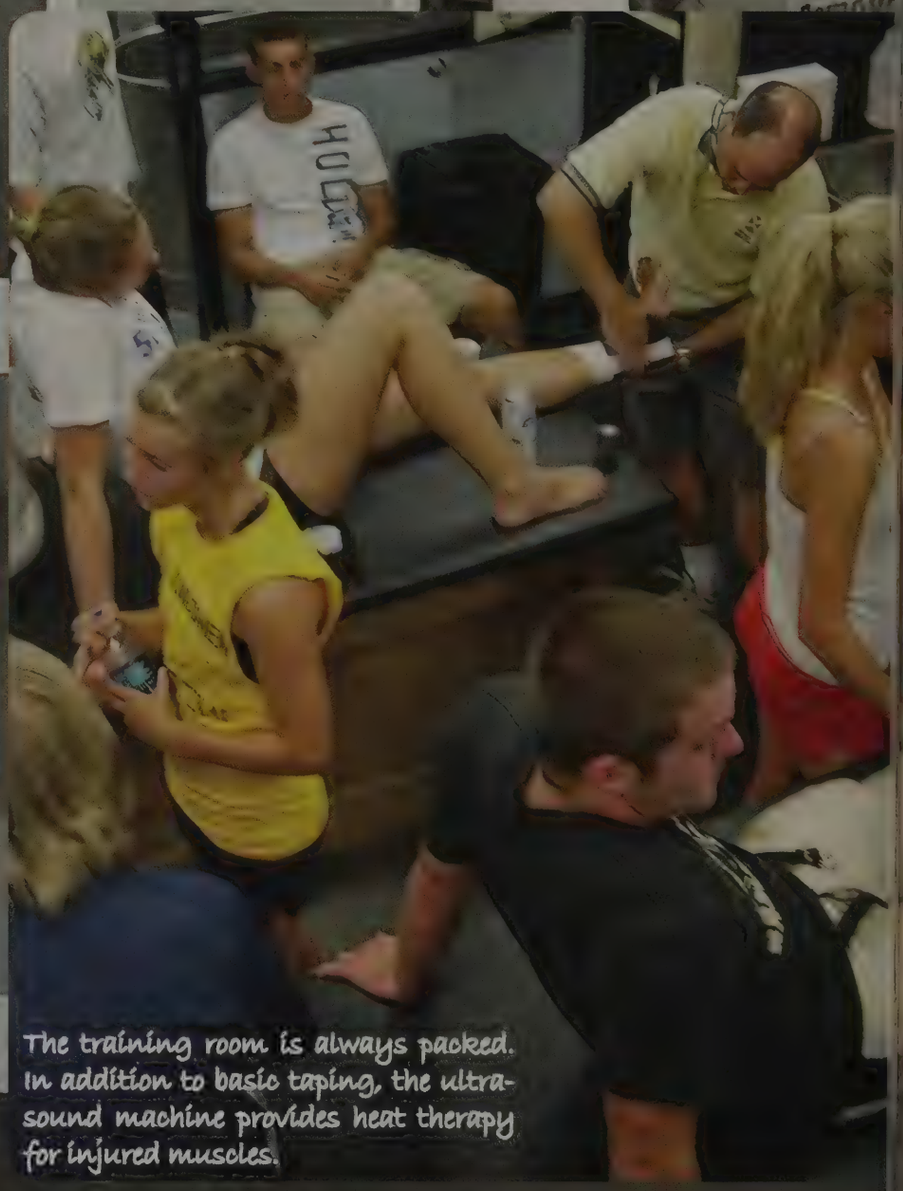

The training room is always packed. In addition to basic taping, the ultrasound machine provides heat therapy for injured muscles.

Senior Julian Moore and Carl Landis

SENIOR JULIAN Moore got his thumb looked at by Carl Landis. Landis must evaluate athletes' injuries so he can treat them properly. SENIOR CROSS country runner Michelle Gaona signed into the training room. Everyone is required to sign-in before getting treatment. TRAINERS CARL Landis and Trish Irvin taped athletes' ankles and forearms before their games that night. Irvin said they used miles of tape each season.

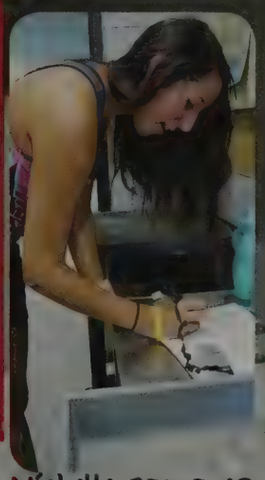

Michelle Gaona, 12

Carl Landis

Trish Irvin

Anthony Flipski: § Carl Land

CJ Oakley, 12

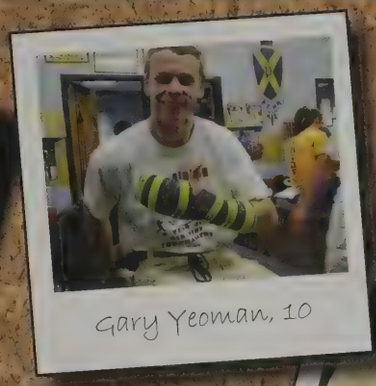

Gary Yeoman, 10

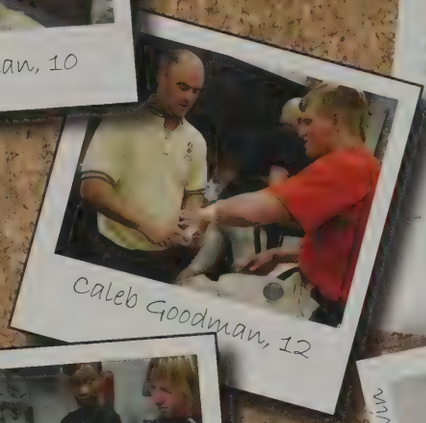

Caleb Goodman, 12

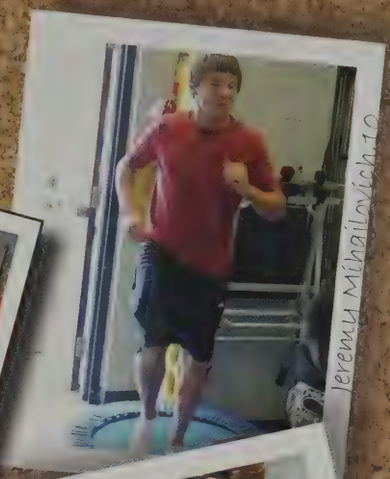

Jeremy Mihailovich, 10

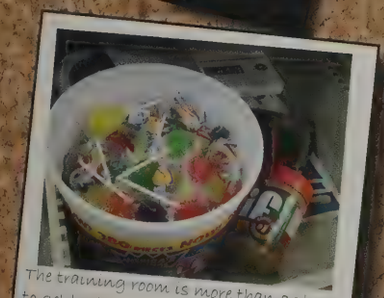

The training room is more than a place to get healthy, it is a place for athletes to relax for a few minutes before practice and grab a snack!

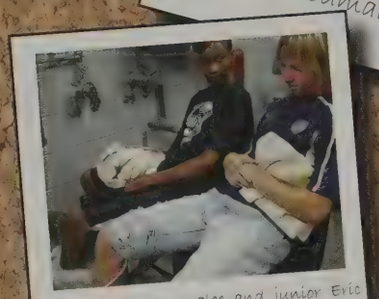

Freshman Tre Parmalee and junior Eric Walker use the whirlpool to treat their ankle sprains.

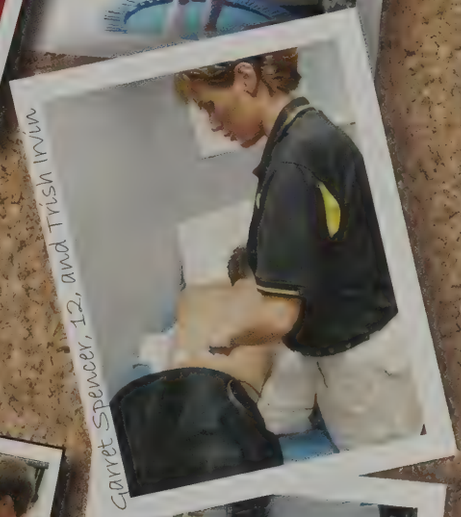

Garret Spencer, 12, and Trish Irvin

My favorite part of the training room is...

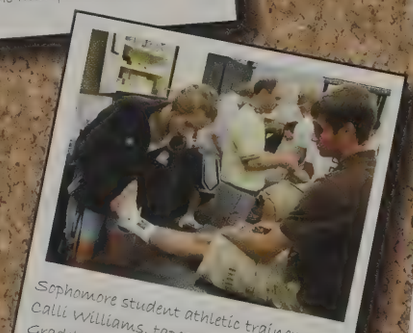

Sophomore student athletic trainer, Calli Williams, tapes senior Matt Gradeless' ankle before practice.

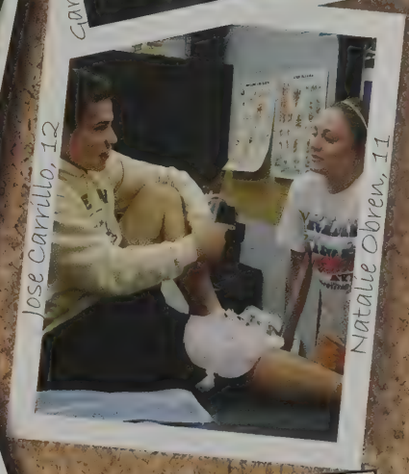

Jose Carrillo, 12

Natalie Obren, 11

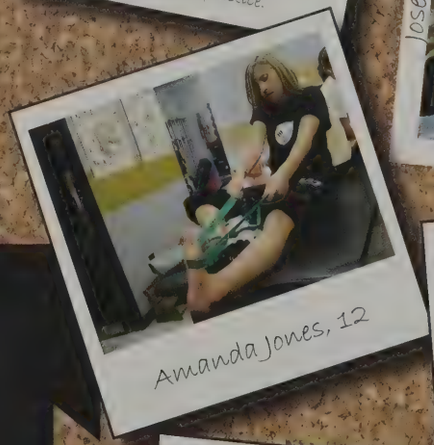

Amanda Jones, 12

Carl Landis tapes junior volleyballer Kristen Ball's feet. Ball has tendon pain, but is being treated like she has turf toe.

Carl Landis and Trish Irvin, Certified Athletic Trainers

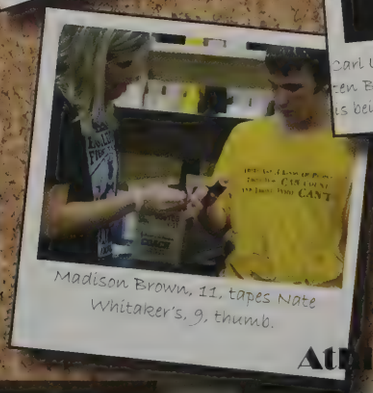

Madison Brown, 11, tapes Nate Whitaker's, 9, thumb.

Back to Reality

Thomas Voremkamb, 10

Jake Micinski, 11

Sophomores Corinne Gennicks, Peyton Coney, and Abby Sroda worked together on their lab in their Chemistry I class. Junior Katie West worked on a charcoal piece for her AP studio art class . The class found different objects around the school to draw on the first few days of school. Mariah Calkins, 10, participated in the Barbie doll bungee jump as an activity for Laura McKenzie's Algebra I class. The class as a whole calculated the distance every doll should travel.

Beth McKechnie, sculpture teacher, decorated Halloween pumpkins with her classes.

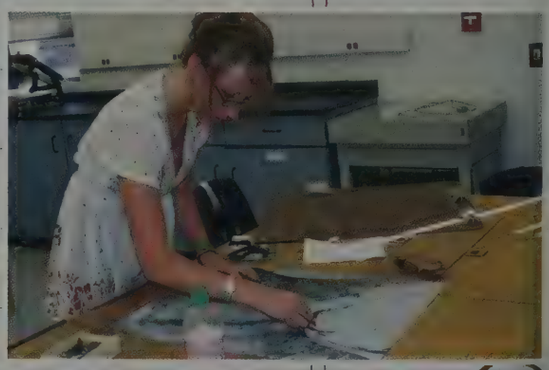

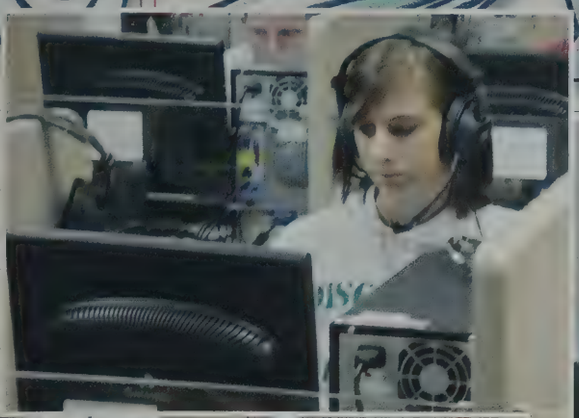

SARAH FEDDER, junior, played a Spanish game during her Spanish II class in the foreign language lab. Tara Samulski, senior, Kierstin Brown, junior, Samantha Pugia, senior, Taylor Atkins, sophomore, and Sydney Ludwick, junior, practiced for their upcoming performance during their choir class.

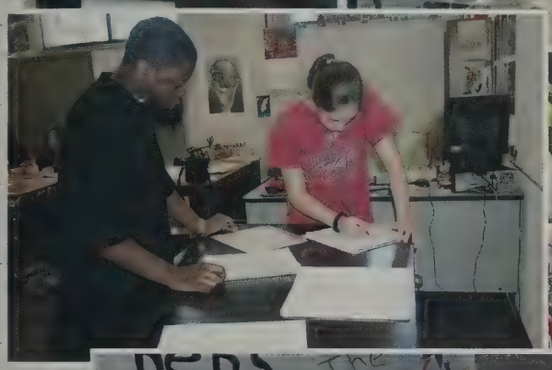

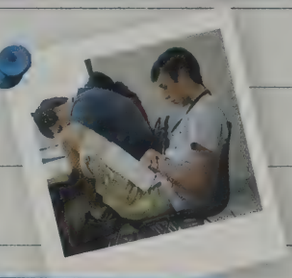

Senior Travis Singleton focused on his studies during his second block study hall.

Tony Nhenga, junior, and Elise Stogdill, sophomore, helped each other study for their math test. Chloe Donati and Stacy Brownbridge, both juniors, and Michelle Ferrara, senior, played an educational game during their Advanced Health field trip to Healthworks.

Teagan Ash senior completed

Karter Kistler, junior, participated by dressing up in the 1912 Mock election for his US History class. Freshman Kristen Johnson practiced her elaborate dance moves in her Dance I class.

NOVEMBER

Freshman Girls' Basketball game vs. Wawasee @ 6:30 pm

Throwback picture of the month!!

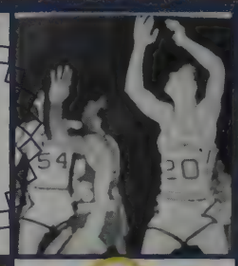

November 2nd @ 7:00 am PAC Super Stars Swim Meet

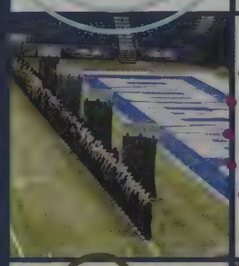

State Marching Band November 1st

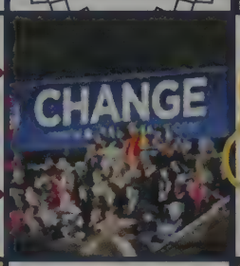

Election Day November 4

"No Shave NOVEMBER"

Boys' Basketball vs. LaPorte November 20th @ 6:00 pm

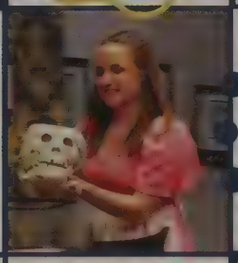

Thanksgiving November 27th

Girls' Basketball Scrimmage November 6th @ Warsaw

November 15 Rock the House, Habitat for Humanity

November 15 spell bowl state championship at Purdue

Girls' Basketball Penn Classic November 15th @ 9:30 am

choir 64

choir id picture

spell bowl 72

orchestra 68

orchestra id

fall play 74

Dylan Kulczar, 12

Spell Bowl Champions

Brenna Gonderman, 11

Singing With Spirit

Allison Secaur directed Women's Chorale and Girls' Choir throughout the year's concerts. Maddie Glassford, senior, and her cousin Allie Leonard, are both in Women's Chorale. This is Glassford's first year in choir, and Leonard is one of the few sophomores in Women's Chorale. "It's amazing to be a sophomore in this choir," she said. "It's challenging and so much fun at the same time. I worked hard to be here." Seth Umbaugh, senior, and the rest of the Singing Kingsmen, sing "We Need A Little Christmas."

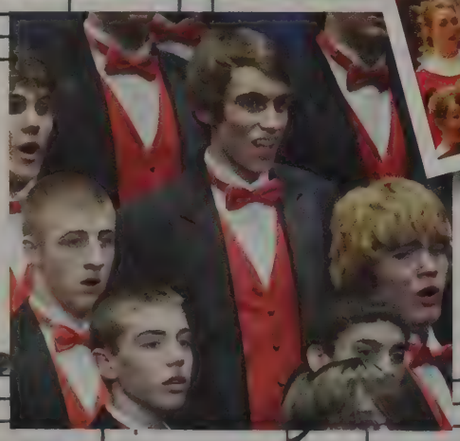

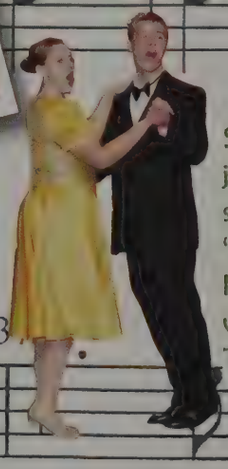

Stephanie Cardosa, junior, signs the classic holiday song, "Silent Night." Sean MacRae, senior, dances with partner Kelsey Thompson, senior.

"I'm Beautiful."
-Brent Holaway

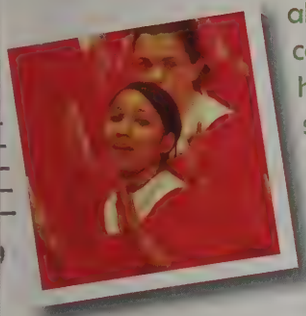

Christian Teeple, sophomore, sings along with his peers during the combined choir portion of the holiday concert. Jazmin Winston, sophomore, dances to "Mister Santa." The choreography of "Mister Santa" was one of the highlights of Girls' Choir. Meredith Stevenson, junior, is the pianist for Penn's Chamber Choir. The Singing Kingsmen's evening consisted of the "Huron Indian Carol" and "We Need A Little Christmas." The famous Chamber Choir danced and sang five songs this year at the holiday concert, always receiving thunderous applause. Women's Chorale soloists Mackenzie Jarvis, Taylor Atkins, Maddie Helman, and Abby Murray Vachon harmonized during "Winterlight."

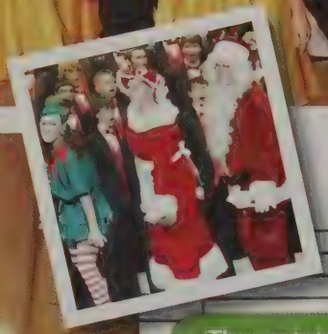

The winter concert ended with the combined choirs singing "A Holly Jolly Holiday" and "Peace, Peace." The final song of the concert was the Hallelujah Chorus from "The Messiah," resulting in a standing ovation.

Chamber Choir

Joshua Birkey, Daniel Carpenter, Nate Chamberlin, Kate-
lyn Drudge, Joe Fairbotham, Sarah Fedder, Emily Gammon,
Kara Grunawalt, Esra Heisey, Kate Hill, Sarah Holaway,
Jacob Hueni, Jillian Hueni, Kyle Kuhlman, Sean MacRae, Lind-
sey Meekhof, Kayla Miller, Cambrae Reedstrom, Jenna Rich-
man, Josh Seanor, Brad Sperry, Austin Steenbeke, Mereditl
Stevenson, Tim Thielka, Kelsey Thompson, Eric Ulrickson, Setl
Umbaugh, Johnathan Yoder, Julia Yoder, Janna Zimmerma

Women's Chorale

Kelsey Anderson, Gera Arnold, Taylor Atkins, Hannah Beamer, Gabrielle Bode, Kierstin Brown, Cyn-
thia Chijioke, Joann Derbiszewski, Carly Dunn, Katie Frederick,
Madelyn Glassford, Sarah Gouker, Kourtni Gruber, Madeline
Helman, Mackenzie Jarvis, Megan Kuhn, Kelsey Landsberg, Kelsey
Lang, Alexandra Leonard, Sydney Ludwick, Caitlin Mammo-
lenti, Kelsey McClure, Nancy McMahon, Corey Miller, Alison Min-
egar, Emma Mobley, Samantha Montgomery, Abigail Murray
Vachon, Stephanie Musser, Rachel Olson, Shannon Porowski,
Samantha Pugia, Kayle Rajski, Andrea Rivera, Tara Samul-
ski, Breanna Schuler, Maggie Shenk, Brittany Stevens, Myrrha
Thibault, Kelsey Tingle, Morgan Wagoner, Nicole Wagoner,
Rochelle Watson, Briana Whitaker, Suellen Wilson, Alexis Youngs

Concert Choir

Cameren Andrews, Derek Bacon, Alexander Ban-
ashak, Holly Barnett, Emily Beutter, Antonia Boger, Lige
Bostic, Chris Campbell, Stephanie Cardosa, Daniel Carpen-
ter, Nathan Chamberlin, Theresa Coughlin, Katie Drudge,
Tess Espick, Joe Fairbotham, Sarah Fedder, Melissa Fisher,
Kaitlyn Fleming, Emily Gammon, Shawn Garrison, Kayla
Green, Meg Green, Karolyn Grunawalt, Niki Hegyi, Spen-
cer Heise, Esra Heisey, Elizabeth Hill, Kate Hill, Sarah
Holaway, Jacob Hueni, Jillian Hueni, Iboro Ikene, Jessica
Ippolito, Keith Kalberer, Hannah Kennedy, Scott Ken-
nedy, Kyle Kuhlman, Tyler Leamon, Sean MacRae, Lind-
sey Meekhof, Kayla Miller, Michael Ogden, Karen Pajot
Justin Randall, Kira Rayl, Cambrae Reedstrom, Peyto
Rice, Jenna Richman, Matt Rohacs, Carina Schwarzenberg
Josh Seanor, Tyler Searles, Brad Sperry, Austin Steenbeke
Kelsey Thompson, Eric Ulrickson, Seth Umbaugh, Laure
Weldy, Johnathan Yoder, Julia Yoder, Janna Zimmerma

Singing Kingsmen

Aaron Barrett, Michael Bishop, Greg Bowser, Stefen Brin-
ton, Joshua Brown, Michael Carr, Zach Christman, Shawn
Cline, Alexander Cwik, Dominic Dallich, Devyn Darby, Bron-
son Deleon, Jacob Derrickson, Samuel Dixon, Rexford Dressel,
lan Gray, Robert Griggs, Zachary Grooms, Jeremy Haluda,
Gabriel Hardy, Jonathon Hartzell, Jeremy Hipsher, Justin
Hissey, Zebediah Jaffe, Darren Jellison, Guy Jellison, Nicho-
las Jellison, Bradley Kitts, Stephen Lesure, Yun Ho Lim, Brad
Marks, Evan McSorley, Matthew Miller, Cole Neer, Justin Ran-
dall, Austin Rhodes, Carmelo Rosario, Dustin Ruggieri, Robert
Searles, Tyler Searles, Vincent Sipocz, David Stevens, Christian
Teeple, Jordan Whitaker, Aaron Wilson, Jonathan Wohlford

Girls' Chorus

Jessica Anderson, Allyson Andrews, Olivia Andrews, Brit-
tany Aters, Elizabeth Baert, Elizabeth Baldwin, Jillian Bennett,
Kate Bontrager, Alexandra Brinker, Mackensie Carter, Katherine
Clements, Danielle Cooling, Holley Cowling, Megan Crawford,
Michelle Crowder, Aimee Culp, Ambrie-Anna Cwik, Caitlin Dauby,
Leanna De Jong, Anna Erdel, Jessica Fennen, Kelsey Fisher, Caitlyn
Fleury, Charity Frank, Kristina Galat, Amy Grady, Katie Green,
Emily Gries, Kennedy Grzeskiewicz, Jennifer Hammond, Emily
Haner, Darriann Hanson, Michelle Hemler, Krystal Hill, Angelica
Hunt, Kathleen Janosik, Nicole Jodway, Taylor Kachmarik, Bre-
nna Kazmierczak, Skylar Kennedy, Emily Koszyk, Quinn Laird,
arah Linnen, Alexis Mikulyuk, Elizabeth Miley, Frances Mitch-
ll, Autumn Old, Halie Ottman, Sydney Ouding, Jordin Perkins,
achel Pitts, Destiny Posey, Madeline Randall, Chloe Reid, Alicia
ohrer, Kathryn Romine, Desirae Ross, Breanna Rothy, Jamie
allions, Olivia Schmeltz, Dena Shafer, Jessica Stewart, Kylee
ller, Cassie Unger, Cori Villecco, Amber Weaver, Mackenzie
eisweaver, Allyson Wikowski, Aprilyn Wisniewski, Sherry Yang

Girls' Choir

Mercedes Anthony, Mackenzie Bailey, Kayla Beachey,
Ashleigh Behr, Cassandra Bogaert, Lyla Brenneman, Ellie Britton,
Karlie Bueche, Kerry Bunnell, Alexandra Carhart, Katherine Coffel,
Kristen Cornish, Alexandriea Dobski, McCormick Dunfee, Kate-
lyn Durning, Stephanie Enyeart, Nicole Filippone, Laura Gentry,
Sarah Geoghan, Leah Gerber, Autumn Gochenaur, Shina Goins,
Taylor Griffin, Julia Harper, Sarah Hellinga, Jessica Henderson,
Kaylee Higginson, Katie Hill, Alexis Hornback, Jennifer Inks, Tara
Jackson, Chelsea Johnson, Katy Kachmarik, Molly Kelsey, Cailin
Kennedy, Megan Kirkbride, Taylor Laskowski, Amy Lein, Ze'Novia
Lottie, Brooklynn Melton, Cassandra Miller, Jessica Miller, Saman-
tha Molnar, Chelsea Mott, Cortney Nellis, Tammy Nguyen, Jordan
Obren, Kourtney O'Donnell, Victoria Phillips, Alaina Polaski, Alex-
andra Pote, Kelsey Purvis, Ashley Randall, Chelsea Ray-Dye, Amy
Reber, Casey Reinhardt, Gabrielle Riland, Rebecca Rupley, Shanna
Schlink, Samantha Schultz, Kayla Schwartz, Heather Stevens, Bri-
anna Stines, Emily Stone, Skylar Thompson, Sarah Toppen, Angel-
ica Traxler, Casey Triolo, Thea Warfield, Danielle Wiggs, Brittanie
Williams, Jazmin Winston, Lauryn Wiseman, Eden Wittendorf

Keepin' It Formal

Daniel Howard, senior, reacted during warm up for the Winter and Alumni concert in December. Ariel Garcia, senior, played her violin. Garcia was very calm when it came to playing in front of a large audience. The brass section was excited for this concert to show the Alumni that the music was still as challenging as they remembered. Kevin Templin, senior, gave the camera a great pose in his tux during warm ups. The trumpet section focused while they played "Sleigh Ride" in practice.

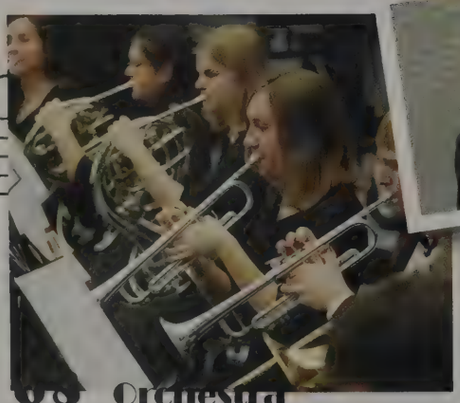

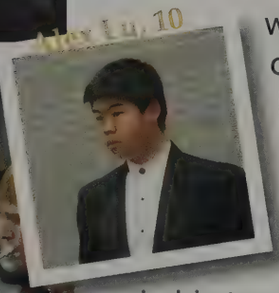

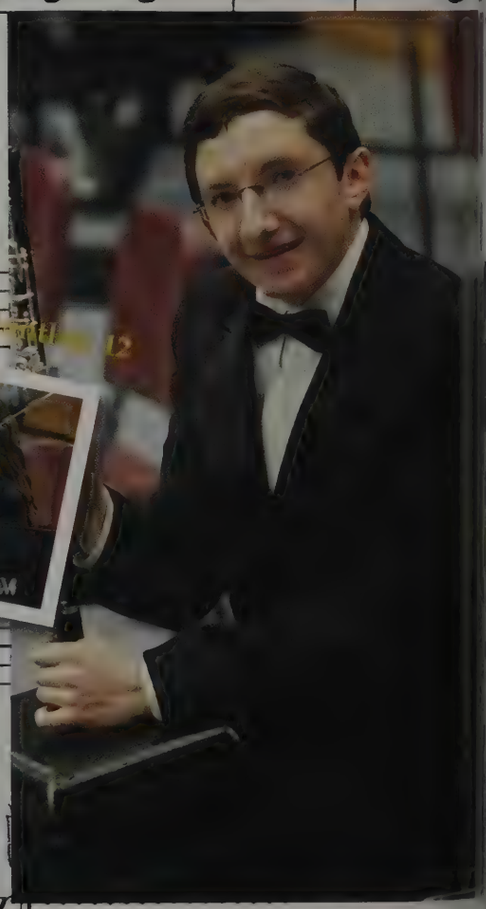

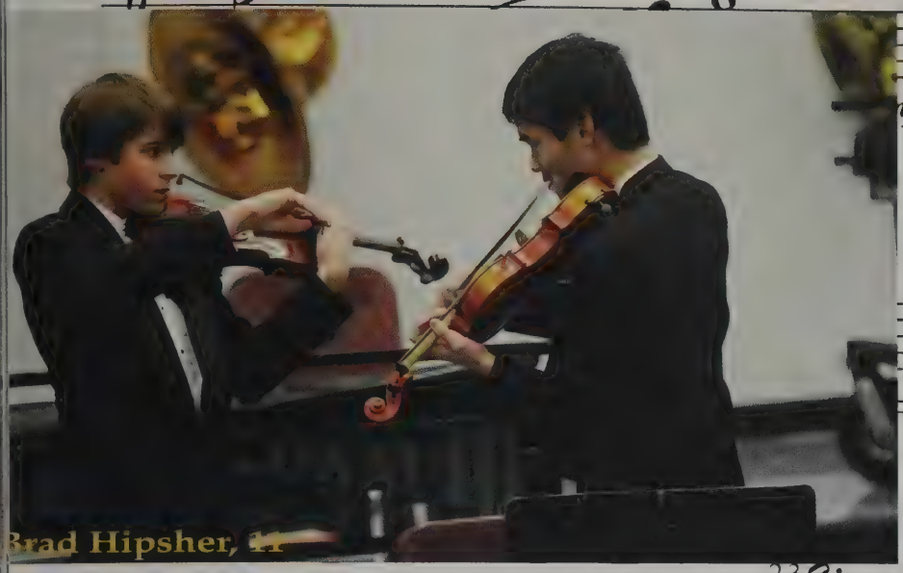

Brad Hipsher, 11

Conductor Lavon Oke got his "okestra" pumped and ready for the big concert on such a cold winter night. Jhonny Dang, junior, rehearsed his violin part before the winter orchestra concert. Dang had been in orchestra ever since he got to Penn High School. Allison LeClere, senior celloist, tuned right before the winter concert. It is key to have everyone in tune; if one person is off the whole orchestra sounds off. Collin Freitag, senior violinist, waits in the orchestra room. Patrick Rasche, senior violinist, has been in the orchestra for all of his four years at Penn. He played in the advanced orchestra .

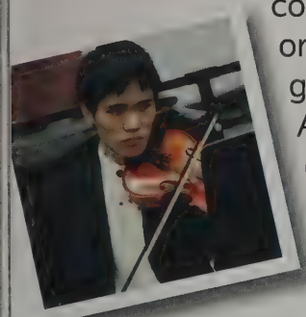

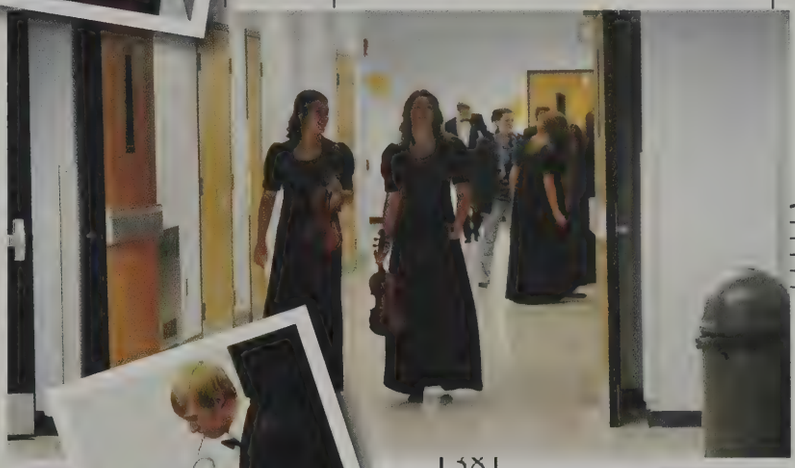

Christian Zook, 11

Kristian Lentine, 11

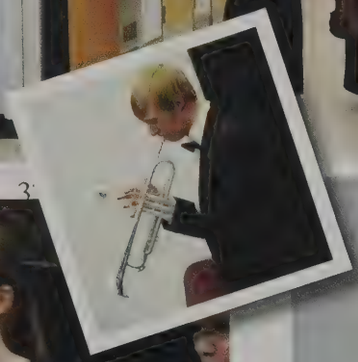

Advanced Orchestra

VIOLIN: Alex Rumpf, Allyson Zeyen, Ariel Garcia, Aubrey Martinus, Brad Hipsher, Carolyn Chang, Daniel Howard, Gyl Herrera, Jhonny Dang, Joseph Mwamba, Kaylee Ross, Kelli Chupp, Maddie Glassford, Matt Brill, Mckenzie Shenk, Patrick Rache, Sarah Huntley, Sarah Toppen, Vanessa Cabello. VIOLA: Agnes Zybura, Aimee Garthus, Alex Hake, Brian Harper, Christine Mwamba, Erika Golan. CELLO: Alex Lu, Allison LeClere, Allison Sheets, Andrew Huang, Christine Wu, Katelin Quantz, Lauren Winters, Rebecca Brill. BASS: Mae Hope, Chris Bauschka, Logan Paul.

Pre-Advanced Orchestra

VIOLIN: Aileen Sun, Alese McDonald, Alex Croy, Alexia Mill[illegible], Andrea Archias, Ashlee Powers, Ashley Outman, Caitlin Lisenko, Cassie Vansickle, Christy Chang, David Wang, Dustin Stuck, Emily Gurnee, Graham Marshall, Harry Lentz, Helen Svatos, [illegible]enae LaCosse, John Li, Kaitlyn Reeves, Kevin Lee, Kyle Dooley, Lexi Hall, Lorena Miramontes, Mason Buckman, Megan Dono[illegible]an, Mohan Berg, Nathaly Assis, Rachel Boone, Ryan Thomp[illegible]son, Smantha Cripe, Sarah Aown, Thomas Vorenkamp. VIOLA: Andrea Whitt, Greg Powell Jesse Stombaugh, Jordan Jayme, Michael McMillion, Paxton Maure, Riya Parikh. CELLO: Ally[illegible]on Knutson, Arya Espahbodi, Carley Canarecci, Chelsea Hol[illegible]land, Deanna Song, Madeline Hrybyk, Matthew Hollowell, Rachael Powers, Shauntell Jayme, Taylor Banas. BASS: David Bernstein, Erin Talkington, Mark Richards, Sophie Glassford.

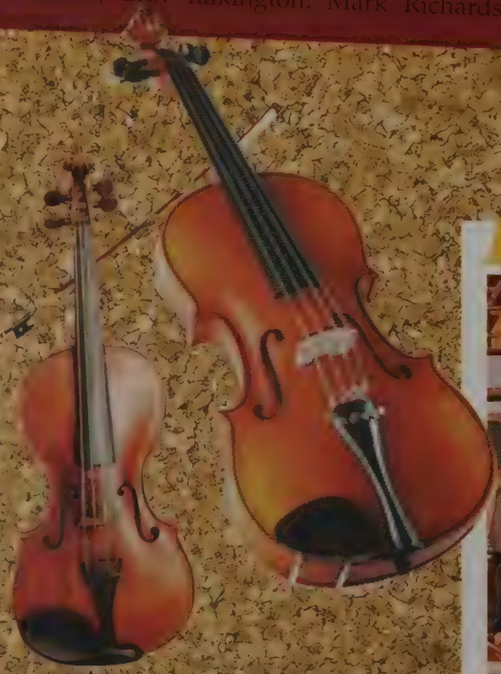

Alumni Orchestra

ntermediate Orchestra

VIOLIN: Aren Terhorst, Austin Briggs, Blake Murdock, Brianna Aters, Brittany Bivens, Caleb Spradlin, Carrington Boyd, Cheyenne Heckaman, Chloe Cronk, Collin Freitag, Conner Spradlin, Domonique Wiley, Erica Heinsohn, Gavin Fountain Heidi Mitchell, Holland West, Jake Perryman, Kaili Carrico, Kailyn Haverstock, Kayla O'Connor, Kayla Sweazy, Levi Young, Lindsey Meuninck, Mackenzie Huth, Margarita Smith-Prieto, Michelle Haramia, Morgan Zultanski, Nicole Sage, Renae Michalski, Ryan Lovell, Sarah Foulks, Sarah Schmeltz, Stephanie Park, Stephen Faulkner, William Luan. VIOLA: Alexis Schooley, Brian Harper, Kelsey Staples, Sara Rienks. CELLO: Cara Mastic, Carys Leis, Chris Zmudzinski, Christiaan VanLummel, Colin Christensen, James McGinness, Madeline Crane, McKenna Rice, Megan Florit, Mike Witous, Natalie Spaargaren, Rich Rumpf, Sarah Muszynski, Tony Mwamba, Victoria Humphreys. BASS: Alexandra Czukkermann, Bryce Lacosse, Emily Schmeltz, Levi Paul, Zach Carew, Austin Fox-Welter.

Lavon Oke

Annie Watts

Advanced Band

LUTES: Carly Griffin, Casey Zuroff. OBOES: Kevin Templin, lie Ritschard. CLARINETS: Megan Maher, Kayla Edelbrock. ASS CLARINET: Erin Kearney. BASSOON: Lila Wilczynska. ENCH HORN: Elizabeth LaDue, Katie Bauschka, Molly hamberlin. TRUMPETS: Kristian Lentine, Deanne Dekeizer, ennis Healy. TROMBONES: Luke Schram, Sean O'Connor, an Trowbridge TUBA: Christian Zook. PERCUSSION: Steven rry, Clayton Quantz, Anthony Schmidt, Robby Nugent

It's in the Spelling

The motto for the 2008 Spell Bowl season was "Redemption." With that in mind the Penn Spell Bowl team had a spectacular year. The team won its 11th consecutive regional championship, spelling 87 of 90 words correctly. They went on to state scoring a PERFECT 90 of 90 words. They won the title of co-state champions with Martinsville. This win was Penn's ninth state championship, more then any other school in spell bowl history. This win was also more than any other athletic or academic team in Penn High School history. They finished out the season with an 87-0-1 record.

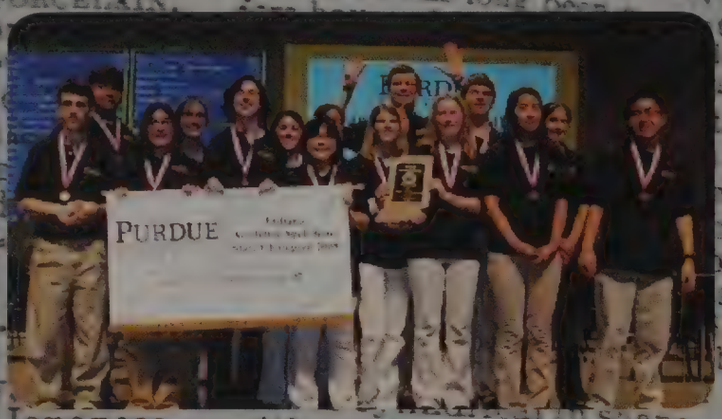

Kelsey McClure, 12

MARIA MUFFOLETTO and Justin Villa enjoy their victory cake at the special recognition reception.

PETER DEKEVER, the Penn Spell Bowl coach, led his team to an extraordinary ninth state championship title.

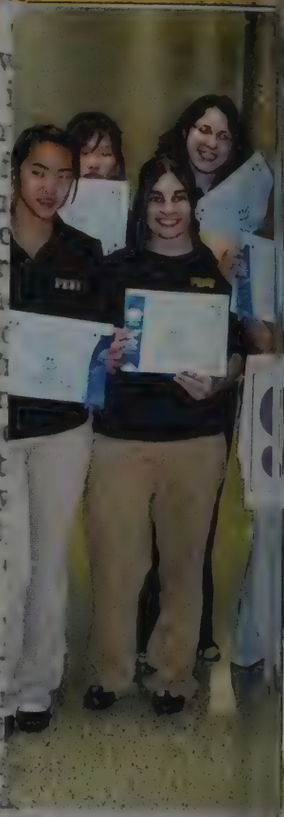

Seniors Kelsey McClure, Sarah Toppen, Justin Villa, Olivia Quirk, Carolyn Chang, and Alvin Hu.

"We spell words. Lots and lots and LOTS of words."

Michael Ogden, 11

SENIORS JUSTIN VILLA, MARIA MUFFOLETTO, OLIVIA QUIRK, SARAH TOPPEN, ALVIN HU, AND KELSEY MCCLURE pose in the "Happy Trolley" photo booth backgrounds.

KELSEY MCCLURE, Maria Perez, and Sarah Toppen enjoy the sweet taste of victory after the Last Night Invitational.

Sisters Carolyn, 12, and Christy Chang, 9

The Captains...

The 2008 Penn Spell Bowl Captains, Justin Villa, Carolyn Chang, and Kelsey McClure, not only led their team to achieve Penn's 9th state championship, they also set records of their own. McClure finished her four-year varsity career spelling 287/288 words correctly.

Justin Villa, 12

Kelsey McClure, 12

Carolyn Chang, 12

Penn Spell Bowl co-captains Justin Villa, Carolyn Chang, and Kelsey McClure show off their state championship banner, medals, and plaque.

Every year, there are words in the list that are considered 'dirty'. This year, I made a practice list out of many of the dirty words. The look on Mr. McKever's face was hilarious."

Maria Muffoletto, 12

Vanessa Cabello, 11

"Just like a sport, spellers get injuries too or at least really big callouses on our fingers. And our hands can be in a lot of pain after writing hundreds of words." Vanessa Cabello, 11.

Penn spellers after winning the Kouts Invitation

You Can't Take

Directed by
William Heimann

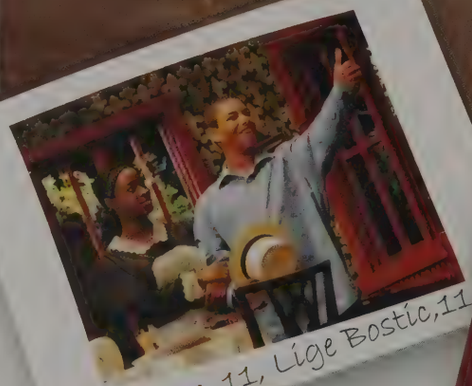

IB Ikene, 11, Lige Bostic, 11

Carly Bunn, 11

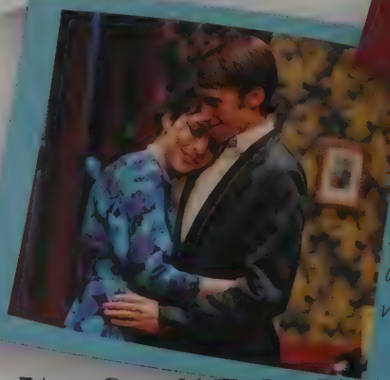

Alice and Tony share a moment.

"In a typical audition process, you read a couple scenes, give it all ya got, and hope that you did well. To make a role yours, you have to know your character's motivation, how he is going to achieve their goal, and understand their overall personality. Once you do that, you just wait and hope you make it."

Derek Bacon, 11

t With You

his 1930's play had an underlying idea
f love. This love and passion was the hook
the comedy. Each crew member put in
ver 100 hours to make this production
ssible. Sophomore Abby Murray Vachon
ayed the main role of Alice Sycamore, a
oung woman who finds a fiance, Tony
irby, played by senior Seth Umbaugh.
lice worries that her finance's family
ill not approve of her own unusual, but
ery loving, family. Grandpa (Spencer
vans, senior) helped everyone realize what
ally matters, and Alice's parents, played
y Gabe Hardy and Megan Garry, made
iends with their in laws to be, the Kirbys,
layed by Sean MacRae and Taylor Leigh
llinger. Throughout this play the entire
ast helped convey just how important a
amily's love is.

A. Murray Vachon, 1[illegible] Seth Umbaugh, 1[illegible]

Nicole Wagoner, 12, prepares the cast with hair and make-up.

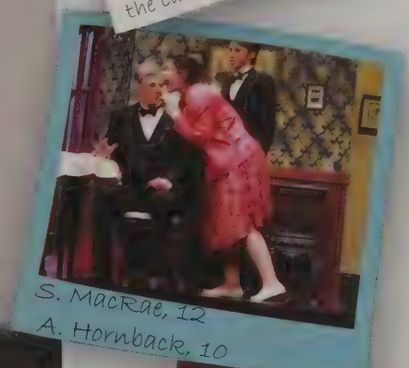

S. MacRae, 12
A. Hornback, 10

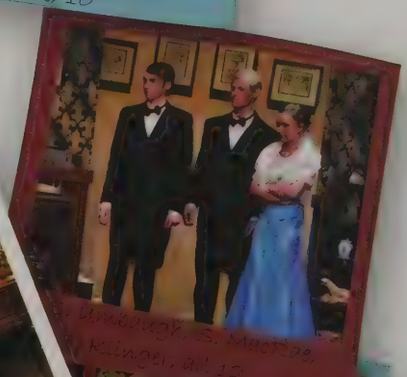

Umbaugh, S. MacRae, Klinger, all 12

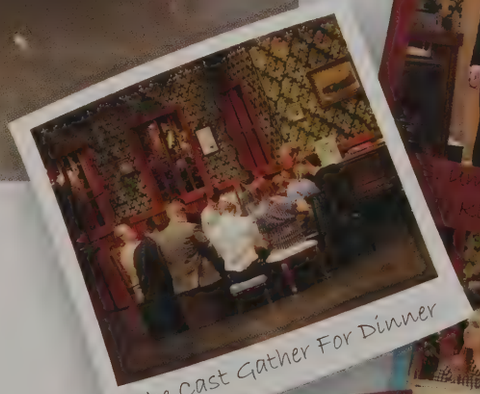

The Cast Gather For Dinner

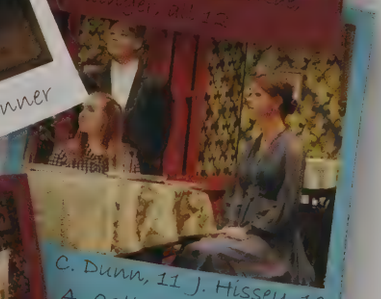

C. Dunn, 11 J. Hissey, 10
A. Callahan, 10

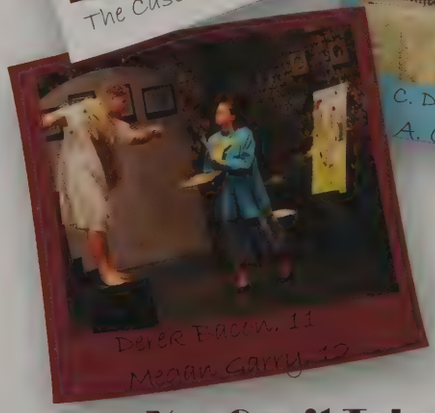

Derek Bacon, 11
Megan Garry, 12

DECEMBER

SAT Testing December 6 at 7:30 a.m.

Donna Henderson-Shedlarz, storyteller and Penn grad from the first graduating class, posed with Kevin McNulty

Winter Break starts the 22nd!

Girls' Basketball Game @ 6:00 p.m. December 18th.

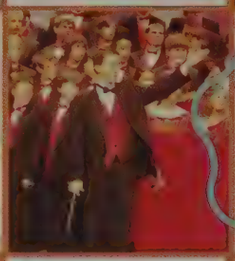

Choir Concert, December 4-7, in the CPA

December 16th OrchestraConcert/Alumni Reception @ 7:30 p.m.

December 1 Boys' Freshman Basketball vs. Goshen @ 6:30 p.m.

Penn's Throwback picture of the month!!

Wrestling Penn Super Dual @ 9:00 a.m. December 20th

boys' varsity basketball 78 girls' varsity basketball 8
boys' freshman/JV basketball 80

girls' freshman/JV basketball 84
basketball cheerleading 86

Tim Thielka, 12, Josh Birkey, 11, and Meredith Stevenson, 11

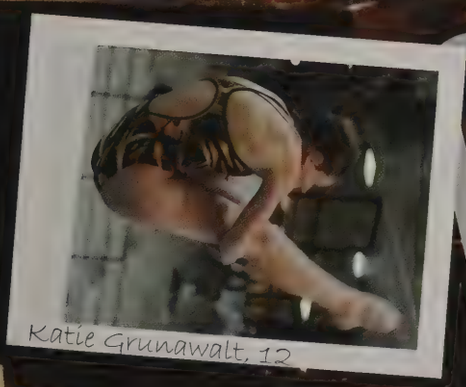

Katie Grunawalt, 12

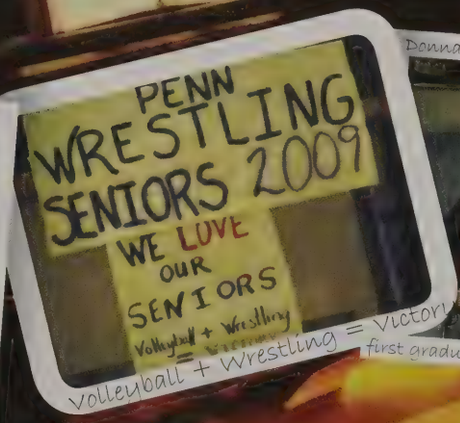

Volleyball + Wrestling = Victory

Donna Henderson-Shedlarz, yearbook editor, first graduating class ('59) and Mary B. Nicolin

competition poms 88
varsity/jv poms 90
foreign exchange 92
theatre shorts 94
speech and debate/ mock trial 96
academics 98

New Paying Rhodes

The Penn boys' varsity basketball team finished their season with a record of 7 - 14. This year they were led by new coach, Penn graduate Al Rhodes. Rhodes was liked by the team because of his teaching abilities and his new offensive style. Junior Matt Price said, "The season was fun, but didn't end how we wanted it to. We will work in the off-season and get ready for next year." The guys learned to play together and went by the motto, "Be an old bull, not a young bull." Tommy Kurth and Alex Marsh were the only seniors on the team. Valparaiso-bound Kurth finished his Penn career with 995 points. Their teammates considered them the leaders and looked to them for instructions during the games. When asked about the season, Marsh explained, "It was great, let's do it again."

The Penn boys' basketball team huddled together before a game. They would always circle up before the tip off. During these times, they would talk about the final game plan and get mentally prepared.

Tommy Kurth, 12

TOMMY KURTH, senior, threw a no-look pass to the wing after being stopped by a Jimtown defender. As a point guard, it was Kurth's job to distribute the ball and make plays. JORDAN BRADY, junior, went up strong under the hoop. ALEX HENDERSHOT, junior, ran out with the team during warm-ups. FRESHMAN JEFF LAIDLY looked to dribble penetrate during a game. MATT PRICE, JR. concentrated before shooting a free throw. He would always dribbled three times before shooting.

Jordan Brady, 11

Alex Hendershot, 11

Jeff Laidly, 9

Matt Price, 11

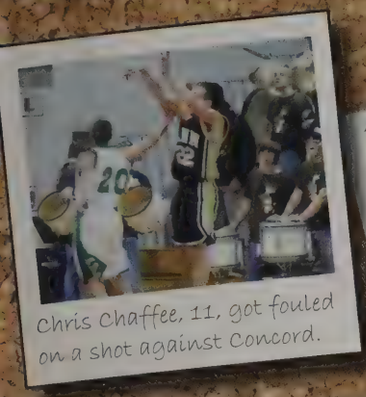

Chris Chaffee, 11, got fouled on a shot against Concord.

Alex Marsh, 12

Sam Burden, 11

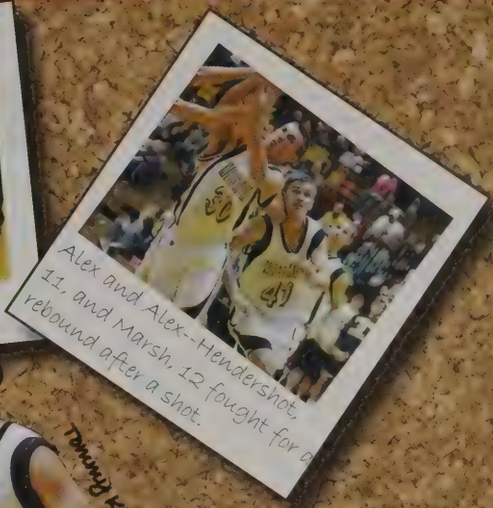

Alex and Alex--Hendershot, 11, and Marsh, 12 fought for a rebound after a shot.

Basketball season was a blast! The best part of the season was _____

"I Hate Stupid!"

Tommy Kurth, 12

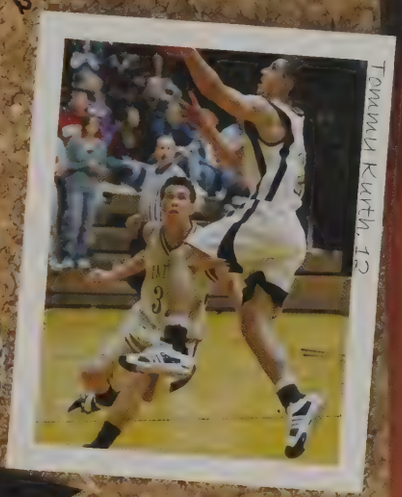

Tommy Kurth, 12

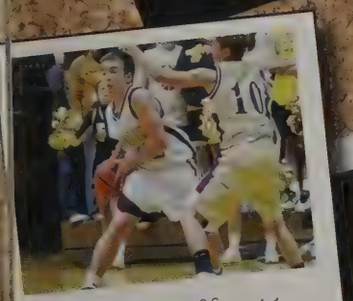

Chris Chaffee, 11

Alex Marsh, 12

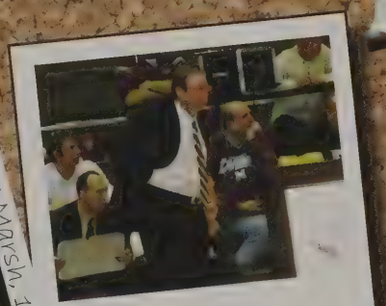

Coach Al Rhodes

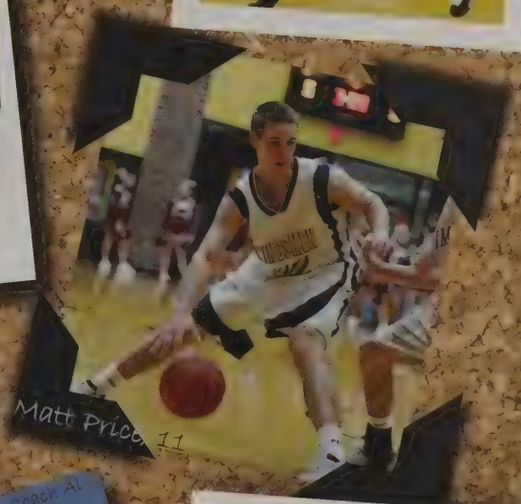

Matt Price, 11

Penn Kingsmen

Row 1: Coach Al Rhodes, Coach Steve Lemme, Alex Hendershot, Sam Burden, Tommy Kurth, Chris Chaffee, Matt Price, Coach Steve Sierzutowski, Coach Jim Modlin. Row 2: Trainer Carl Landis, Manager Austin Pontius, Brad Slott, Jeff Laidig, Allan Barnes, Jordan Brady, Eric Perry, Alex Marsh, Nate Wood, Manager Anthony Ball, Trainer Trish Irvin.

Nate Wood, 10

PICK N' ROLL

Both the freshmen and the junior varsity boys' basketball teams had succesful seasons. The junior varsity team remained undefeated, dominating the play and winning 18 straight games. They attacked and defended as one and had exceptional team chemistry. Meanwhile, the freshman team followed in the footsteps of their leaders, finishing with a 16-5 record. "We're all really close," said freshman player, Gabe Frucci. "Our team is a bunch of jokesters, and we could never take each other seriously." The team was serious, however, in their game against Elkhart Memorial when they beat the 17-1 rivals. "We really worked together and pulled of an awesome win!" said Frucci.

Junior varsity team

Freshman Team

"Straight from the horse's mouth." This was one of a few quotes that coach Al Rhodes would tell his players. According to many of them, they never understood his little phrases, this one included. "My favorite game would have to be the Concord game," said Nate Laidig, sophomore. "It was an intense game and we won with a last second basket."

Jordan Wiedemann, 9

Sam Laidig, 9

Austin Ellenberger, 9

DJ Bayer, 9

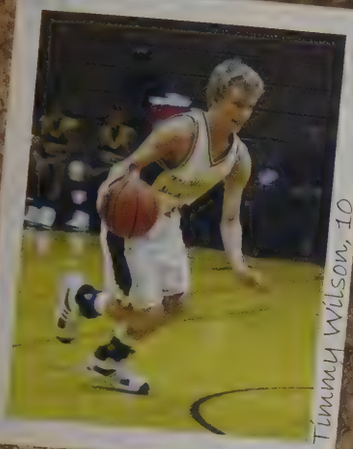

Timmy Wilson, 10

Gabe Frucci, 9

Brad Slott, 10

Eric Perry, 10

Junior Varsity
Row 1: Joe Sierzputowski, Tim Wilson, Quashuan Hunter, Brad Slott, Trevor Forrest, Vershawn Burke, Al Rhodes. Row 2: Steve Lemme, Nate Laidig, Eric Perry, Allan Barnes, Jeff Laidig, Nate Wood, DeSean Prentice.

Tyler Thompson, 9

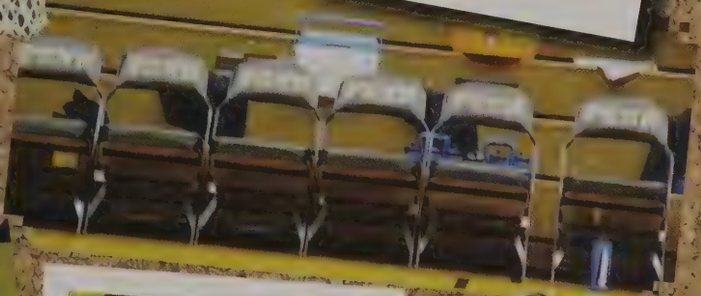

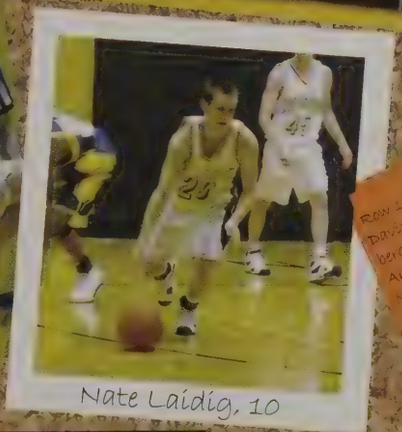

Nate Laidig, 10

Freshmen
Row 1: Jim Modlin, TJ Bayer, Jamil Davis, Kyle Kleppe, Austin Ellenberger, Sam Laidig, Tyler Thompson, Andrew Katona, Austin Patterson, Matt Clarke. Row 2: Matt Tenuta, Aaron Brady, Jordan Wiedemann, Gabe Frucci, Mirnes Tursunovic, Adam Daliich, Patrick Adkins, Prince Bayingana, Cameron Kois, Bernard Sheppard, Jake Phelps.

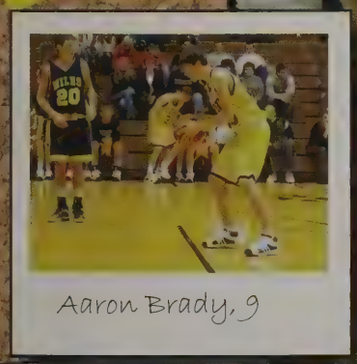

Aaron Brady, 9

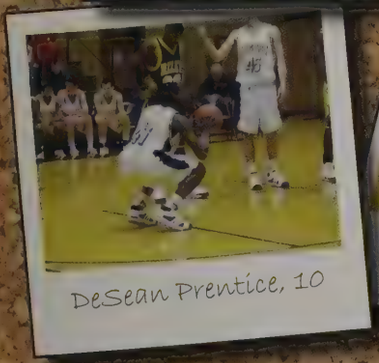

DeSean Prentice, 10

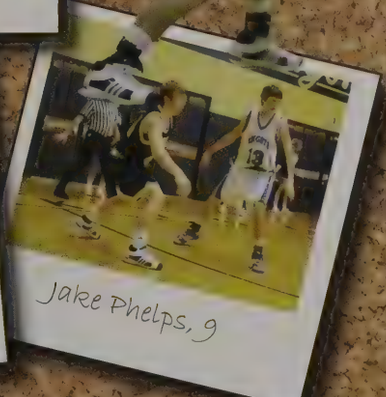

Jake Phelps, 9

HOT SHOTS

The Penn Lady Kingsmen had a fantastic season, finishing off with a 17-5 record for the 2008-09 season and a 7-1 record in the NIC. The girls had a lot of fun this year, from the FUN song from SpongeBob to Meisha to "It's the rims, coach." This year truly was unforgettable. Terry Tulchinsky came out of retirement to coach the team, which was led by two seniors, the Division I-bound Kelsey Reynolds (Boston College) and Lily Svete (University of Florida). Both seniors scored over 1000 points in their four years at Penn, scoring an average of around 20 points each game. Reynolds, shown below getting her 1000th point game ball from athletic director Ben Karasiak, summed up everyone's thoughts and feelings when saying, "This season was hard to put into words because it was wild, crazy and unexpected."

SENIOR LILY Svete concentrated when making a shot. Svete stated that "We always act like we are on a roller coaster when we go over speed bumps when we get back from away games." ALEX MORTON, freshman, chased after a lose ball. SOPHOMORE KATIE Husband bounced the ball away from her Mishawaka opponent. JUNIOR LAUREN Rice centered the ball before shooting a basket.

Lily Svete,12

Alex Morton,9

Katie Husband, 10

Lauren Rice, 11

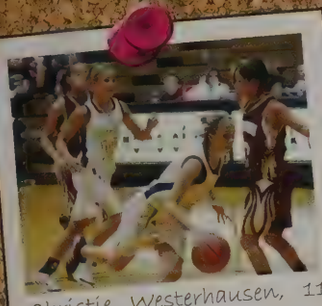

Christie Westerhausen, 11 and Lauren Rice, 11

Lily Svete, 12

Christie Westerhausen, Junior

Katie Husband, 10

Kelsey Reynolds, 12

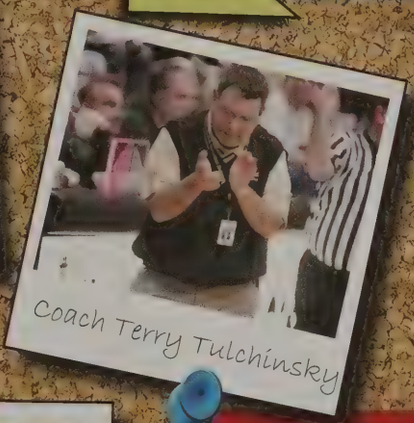

Coach Terry Tulchinsky

VARSITY Row 1: Jenell DeHart, Alex Morton, Christie Westerhausen, Kelsey Reynolds, Katie Husband, Jamee Miller, Jasmine Geist. Row 2: Coach Kristi Kaniewski, Coach Terry Tulchinsky, Lauren Rice, Liz Masney, Lily Svete, Olivia Daggy, Ashley Lutz, Whitney Rice, Coach Scott Geist.

The girls took time to hydrate during a game.

Lauren Rice, Junior

Ashley Lutz, 10

Christie Westerhausen, 11 and Lauren Rice, 11

Dribble... Shoot... SCORE!

The girls' JV basketball team ended their season with an astonishing record and with the honorary title of Penn Classic JV Champs. Coach Kaniewski stated, "This season was unbelievable. I am so proud of my team because they worked so hard every day and bought into the team concept. We were successful because we played tenacious team defense and everyone was unselfish across the board. These ladies will have the opportunity to do great things for Penn basketball in the near future." The freshman team had a close record of 15-2, which they achieved because of their dedication and commitment to the team and the love of the game.

Lauren Strohan, 10 and Tori Milliner, 9

"We all got along so well and that's what brought our team together when we needed to play." Kaitlyn Hickey, 9

"We did not just have an amazing season because we went undefeated, we had an amazing season because of the friendships we created." Leah Matz, 10

"Having a hardworking team made it a lot of fun and a great season." Megan Stevens, 9

"Even though our season began with a bad start, and if the girls really bonded together by the end and we walked away from this season with lifelong friendships." Ashley Jones, 9

Kaitlyn Hickey, 9

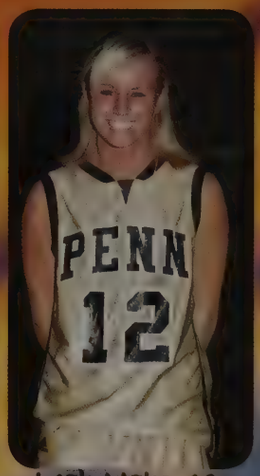

Leah Matz, 10

Megan Stevens, 9

Ashley Jones, 9

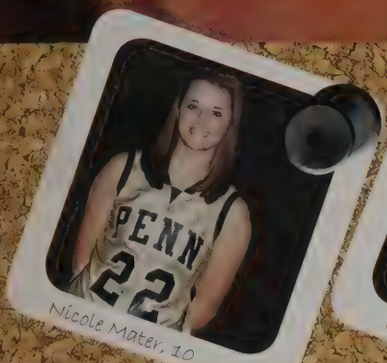

Nicole Mater, 10

Calli Williams, 10

Alex Croy, 10

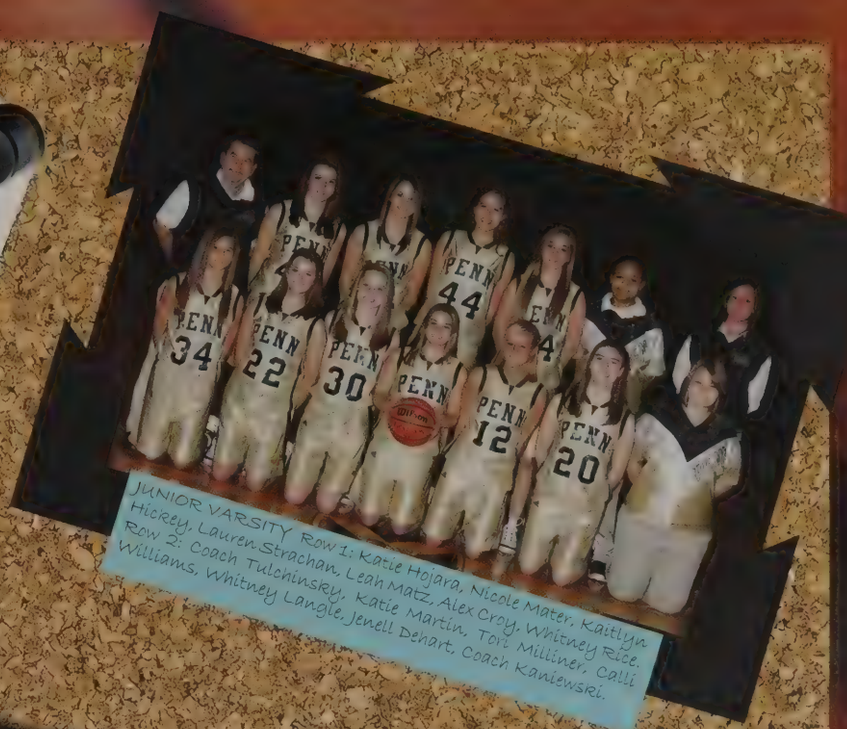

JUNIOR VARSITY Row 1: Katie Hojara, Nicole Mater, Kaitlyn Hickey, Lauren Strachan, Leah Matz, Alex Croy, Whitney Rice. Row 2: Coach Tulchinsky, Katie Martin, Tori Milliner, Calli Williams, Whitney Langle, Jenell Dehart, Coach Kaniewski.

I love going to the basketball games! My favorite basketball moment this year was _____

Whitney Langle, 10

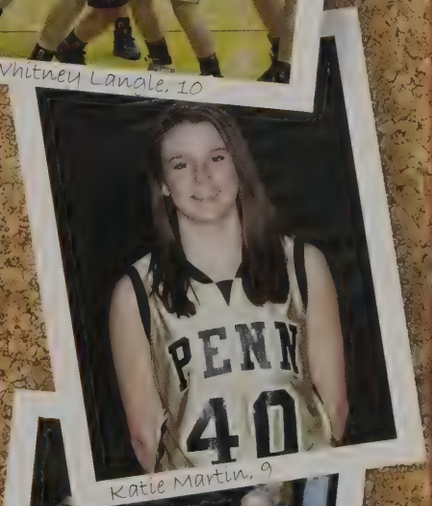

Katie Martin, 9

RESHMEN Row 1: Jenell Dehart, Whitney Rice. Row 2: Katelyn abnit, Coach Corthier, Ashley Jones, Briana Butts, Krystle Crume, arley Kline, Sophie Glassford, Anna Burden, Rachel Boone, Megan tevens, Coach Ball, Jennifer Sears.

Rachel Boone, 09

Katie Hojara, 9 and Whitney Langle, 10

Got Spirit? Let's hear it!

This basketball season was very different for the Penn High School basketball cheerleaders. Along with two new coaches, Rita Szweda (varsity) and Christine Crook (freshmen), the squads were put together differently as well. This year freshmen were able to make the junior varsity squad and sophomores were able to make the varsity squad. Through all of these changes, the squads still stayed strong and cheered hard all through the season. BELOW the freshman girls show their spirit during their halftime performance. The dance was choreographed by Breanna Kazmierczak.

Bri Stevens, 11 and Kelsey Krege, 11

The Freshman Squad

JUNIORS BRI Stevens, Molly Pennington, Ashlee Parmelee, and Kelsey Krege all stepped up and became the leaders to the underclassmen this basketball season. The returning juniors took the place of the senior role that was left open, showing their dedication for the sport.

Bri Stevens, 11

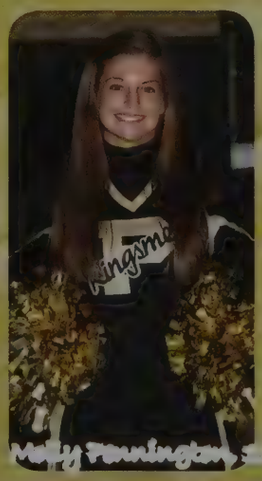

Molly Pennington, 11

Ashlee Parmelee, 11

Kelsey Krege

Varsity

Varsity Squad
Row 1: A. Parmelee, K. Kreg
B. Stevens, M. Pennington, A.
Felton, B. Snyder. Row 2: K.
Koszyk, K. Higginson, P. Trib
ett, K. Berg, J. Winston,
Young.

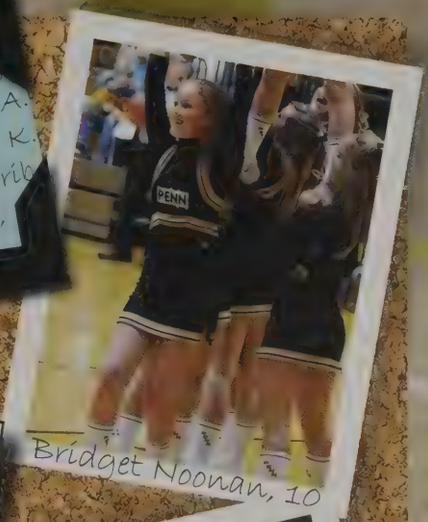

Bridget Noonan, 10

Junior Varsity Squad
Row 1: J. Coe, K. Redman.
Row 2: K. Leamon, S. Thomp-
son, L. Hesch, T. Duley. Row
3: C. Miller, B. Noonan, O.
Schmelts, K. Bontrager,
L. Frick.

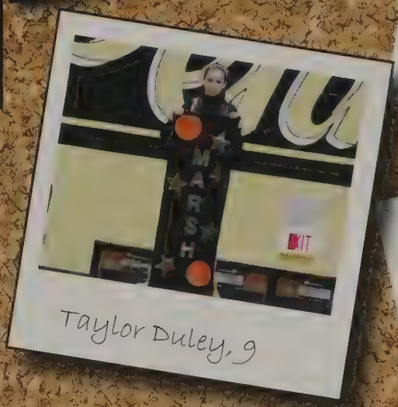

Taylor Duley, 9

Varsity Cheerleaders

unior Varsity

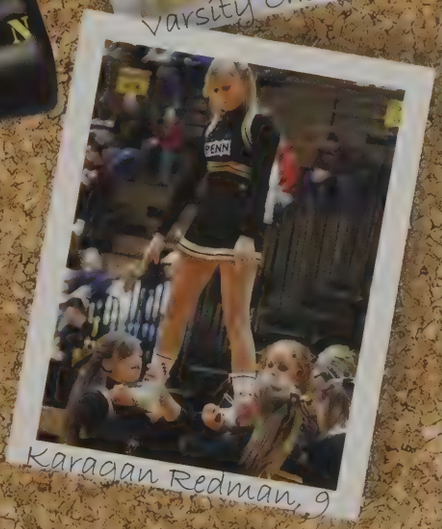

Karagan Redman, 9

Freshman Squad
ow 1: T. Gerber, S. Ready, T.
Fox. Row 2: J. Miller, H. Miller,
B. Kazmierczak, O. Neufelder.
Row 3: J. Binder, O. Clark, H.
Hammer, C. Dieringer, B. Gront-
wski.

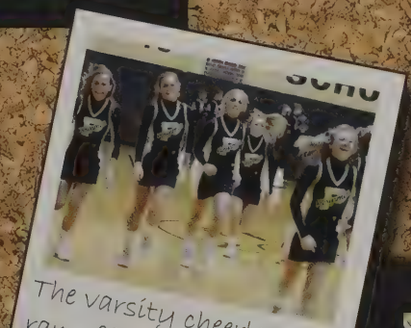

The varsity cheerleaders ran off the court.

Freshmen

the Dancing Queens

The Competition Poms started off their season winning first place in their division at the Marian meet. The Crawfordsville meet was canceled due to weather conditions. The girls placed first in their division at the Northrop Dance Competition. The girls continued their winning streak by placing first again at the Lake Central Invitational. They also won first place for Regionals at Concord High School. The girls completed their season by placing third at state. Now that's something to brag about.

Alicia Latimer, senior, said, "Danielle Reid was my biggest inspiration. She was sick the first half of the season and came to practice with a big smile. I'm proud she is my captain."

"Our team has bonded so well that they are beginning to feel like sisters," said Lilia Maxwell, senior.

Ali Minegar, sophomore, said, "Before every game or competition, we always did a cheer to get us pumped up!"

Team captain Danielle Reid, senior, said, "I think true dancers never stop dancing. It's just part of who they are."

Alicia Latimer, 12

Lilia Maxwell, 12

Ali Minegar, 10

Danielle Reid, 1

[illegible] M.Clemans, M.Welsch, K.Egendoerfer, J.Hahn, [illegible] K.Haverstock, A.Minegar. Third Row: D.Reid, [illegible]

Speaks for itself.

The girls held hands while chanting before a game.

On the way to state!

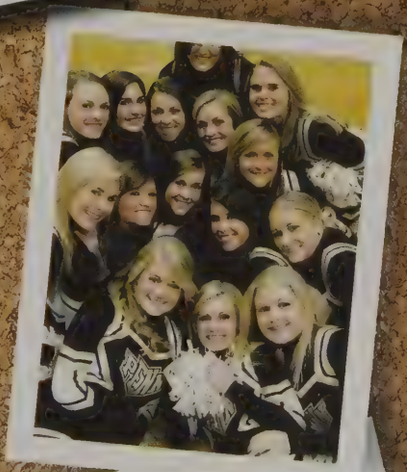

The girls stopped for food on the way to state.

One of the many trophies won this season.

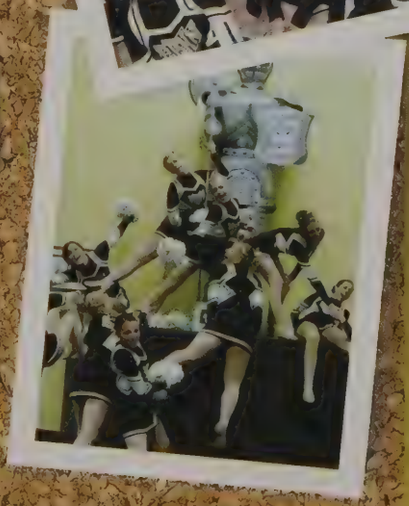

My favorite part of competition poms is... "The bonding experience-- seeing myself do more than I thought I could." Hannah Richards, junior

The team stretched before a competition.

Here to put on a SHOW

The Penn varsity and junior varsity poms squad put countless hours into perfecting every routine, every step, and every pirouette. Through the eleven basketball games the girls never faltered and their performance proved it. The poms squad was not restricted to only basketball games though, as they lent their helping hands and taught numerous dance camps throughout the entire year. In addition to holding camps for kids, the dancers themselves attended NDA camps, which consisted of three eight hour days during the summer. Although poms put in over six hours of effort into each game, the girls did manage to have fun. This year the Penn Poms team performed in the Clay High School Showcase which was part of a charity program that collected donations for Hannah's House and other agencies.

COLETTE KELLER, freshman, squatted down during one of her first performances on the Penn Poms Squad. TAYLOR EPLEY, freshman, helped pump up the crowd during half time with a fantastic dance. SAM SCOTT, junior, smiled to the crowd as the varsity dancers finished out their routine. PRISCILLA GAONA, sophomore, grinned as the JV dance came to a close.

Colette Keller, 9

Taylor Epley, 9

Sam Scott, 11

Priscilla Gaona

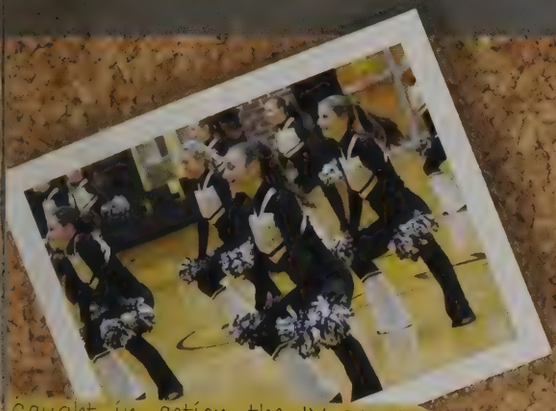

Caught in action the JV poms
uad danced their hearts out for it
as their last performance of the year.

UNIOR VARSITY Row 1: Kayla Burns, Ally Bartlett, Haley Bellis, Kathleen Keller, Kala Suientic, Nicole Hirschler. Row 2: Kelsey Gallagher, Kara McCoy, Caitlin Mammolenti, Priscilla Gaona, Sarah Foulks, Chloe Reid, Colette Keller. Row 3: Stephanie Nijak, Kristen Johnson, Taylor Lottes, Kayla Grove, Maura Sweeney, Taylor Epley, Sarah Linnen.

I loved performing at the basket-
ball games! My favorite moment
this year was _____
_____
_____

The varsity poms squad performed synchronized toe touches during the half-time show.

RSITY Row 1: Ashley Kepriva, Courtney Kajzer, Emily Rehlander, k Munsey, Jazmin Terhorst. Row 2: Megan Pavolko, Emily Klima, sey Suddarth, Samantha Scott, Alex Gray, Sammy Trail, Lauren nson, Deyonna Jefferson. Row 3: Katie Lutomski, Danielle Mankowski, lissa Gifford, Paige Scott, Remy Snead, Jordan Binion, Leah Gerber.

Katie Lutomski, 10

The varsity squad struck an ending pose as their dance comes to an end.

JV POMS

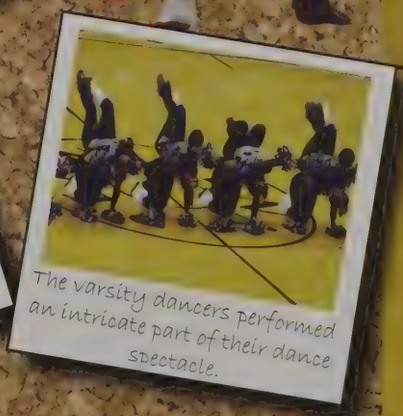

The varsity dancers performed an intricate part of their dance spectacle.

Foreign Exchange

Élève d'échange

Uilwisselingsstudent

交換留学生

Intercambista

Timo: Germany

Misato: Japan

Alicia: Mexico; Luis: Brazil

Jingyu Wang: China

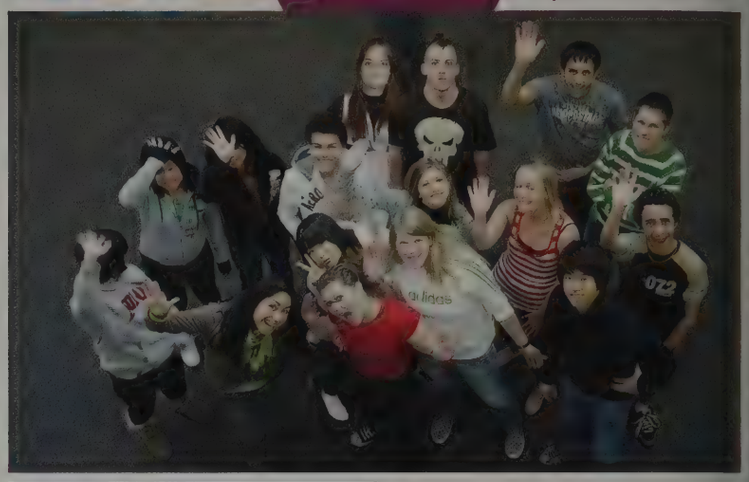

Throughout the 2008-2009 school year, Penn was graced with the presence of nineteen foreign exchange students. These students, coming from four of the seven continents, brought along with them their toothpaste, favorite T-shirts, and also their culture. These cultures were not all too different from our own; many students said that they had watched American television, sang American songs, and wore clothes similar to Americans back home. This is not to say though, that there weren't differences. Sixteen of the nineteen foreign exchange students claimed to dislike peanut butter! Roughly the same amount stated that they disliked many of the foods offered in the States. "It's all very greasy," said Seina Kashiwagi of Japan, "it makes me fart!" Alejandro Silva agreed, "Taco Bell is nothing like real Mexican food." He laughed though, "But I really am enjoying my time here." This seemed to be a common idea amongst the students. "I expected a lot of people to be really obese, but it's just not that way," said Leo Chaise from France. Sure, stereotypes exist, but that's why many of the students wanted to visit our country: to learn more about our culture, understand our language, and bridge the gap that the borders create.

Marika-Japan

Simon- Holland

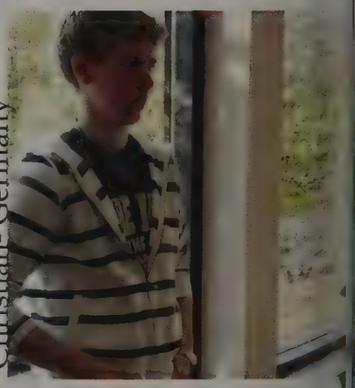

Christian- Germany

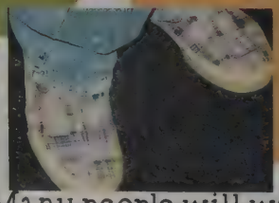

"Many people will walk in and out of your life, but only true friends will leave footprints in your hear
- Eleanor Roosevelt

Dominik Bitzer, Timo Freitag, Christian Straesser, Anna Shueller, Catina Schwartzenburg
Luis Chrat
Marika Tanaka Spain - Maria Ramos The Netherlands - Seimen Van Straaten
Alejandro Silva France
Viktoria Hallberg
Japan - Misato Ienaga, Seina Kashiwag
Mexico - Alicia de Nava Mart
T-072

Carly Dunn, 11

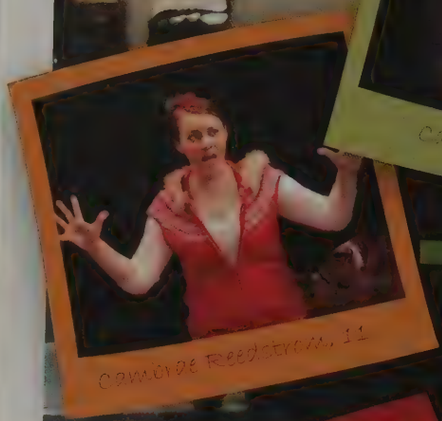

Cambrae Reedstrom, 11

Theatre

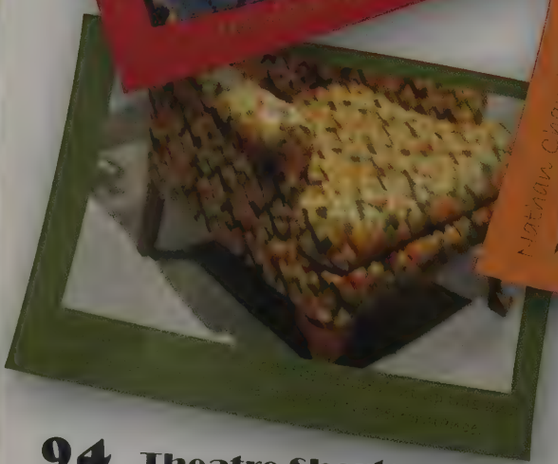

Nathan Chamberlin, 11

Alexis Hornbeck, 10

Seven directors, four writers, and thirty-th
actors toiled for thirty-two days, practi
two hours almost every weekday, in orde
present six theatrical masterpieces. The mo
ity of those skits were written by Penn stud
themselves: Samantha Pugia's "A Day on
Sunset Street"; Sam Dixon's "In the Am
ment Park Break Room"; Matthew Bi
"On Screen"; and Nicole Wagoner's "The
Major." (Two other plays were performed,
written by non-Penn students: "Sure Th
and "Wanda's Visit.") Plays showed off
creativity and talent fostered within Pe
walls. "It took about a week," said Bili
regards to writing his script, "but it's wort
It's really neat to see the actors bring my st
to life--especially with their body languag
Lauryn Wiseman concurred, "Being on st
makes me feel like a whole different per
and I'm not myself; my normal self is none
rent." This seemed to be the consensus am
the participants of the after school activ

Shorts

e extraordinarily hard work and long urs that they put in certainly paid off when actors got on stage in front of a crowd. xis Hornback's noteworthy performance h Nathan Chamberlin in "Wanda's Visit" ulted in roaring laughter from the audi- ce. In the rare event of a forgotten line, actors would simply improvise. This pro- spontaneity along with a dedicated husiasm towards theatre will potentially pel these young actors towards future eers on Broadway. Even throughout most intense rehearsals, they remained yful with one another. Hilarious memo- developed, such as the unforgettable ment when Lindsey Meekhof, from "The- e Major", was overcome by a deep the- ical passion and broke a wooden chair. was that humor and on-stage flair that de the theatre shorts a definite success.

Mock Trial

Casey Grantham, 10

Brenna Gonderman, 11

Mock trial members with their Notre Dame law student coaches

Mock Trial Huddle

Jack Adams, 10

Sean Paulson and Francis Chen, 10

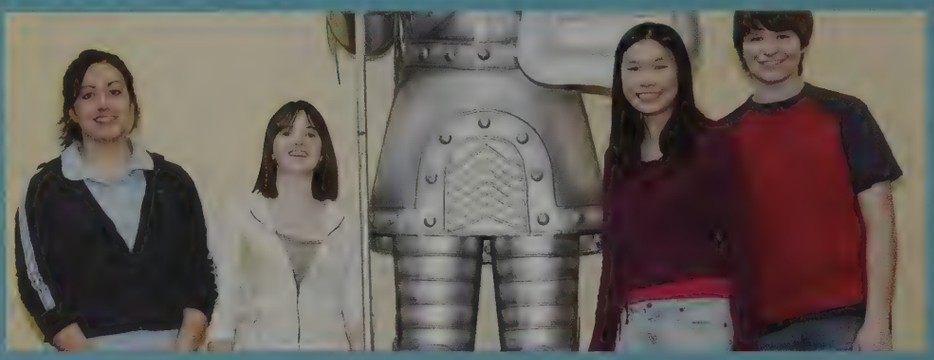

Shirin Baradaran, 12, Cailin Kennedy, 10, Florence Chen, 10, and Gabe Hardy, 10

Reasons for joining speech, debate and moc trial varied among the numerous student From hopes of developing skills for their futu careers to bribery of pizza and candy, a larg group of intelligent Penn students worke for months to prepare for competitions. "The are always very unpredictable," said Flo ence Chen, sophomore and speech and deba member. "Most people don't know how muc effort and time is needed to do well," co firmed Casey Reinhardt of Mock Trial, "b it's so worth it." Amidst their constant study ing, closeness and humor emerged. For exam ple, several older "Varsity" members referr to the freshmen as "Little Ducklings". Wi their talent, creativity, and the aid of vario mentors, all groups exceeded expectations their opponents, teachers, and of themselve The majority of the surveyed membe will be returning for the up coming seaso

Row 1: Casey Grantham, Mercedes Anthony, Brenna Gonderman Row 2: Caelea Armstrong, Olivia Quirk, Megan Gary, Florence Chen

Cailin Kennedy, Katy Kachmarik, Jack Adams, and Bryan Kunz, 10

Mock Trial Members

Shirnin Baradaran, 12 and Chesterton High students.

Dont let the tense debates fool you, despite the tension during debates the students are able to put differences aside and be friends.

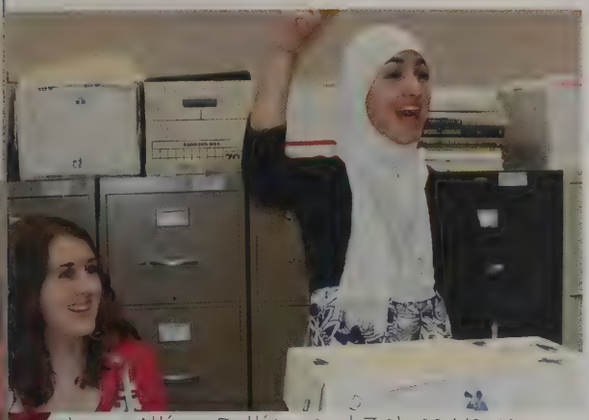

eshmen Allison Pulliam and Zahraa Nasser

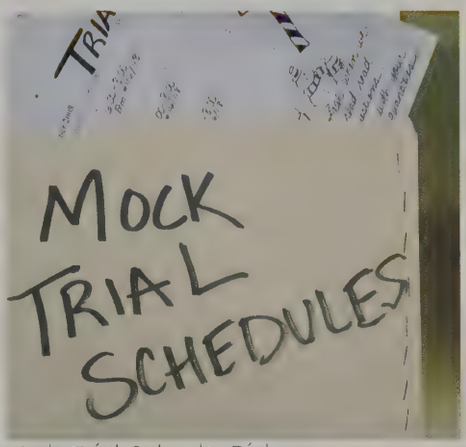

Mock Trial Calendar Pick-Up

Sean Paulsen,10,Francis Chen,10

Nickolas Fischbach, 11, Monica Raciti,10

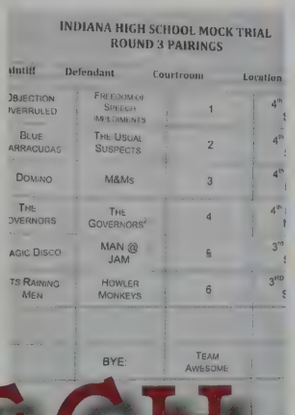

INDIANA HIGH SCHOOL MOCK TRIAL
ROUND 3 PAIRINGS

Plaintiff	Defendant	Courtroom	Location
Objection Overruled	Freedom of Speech Amendments	1	4th
Blue Barracudas	The Usual Suspects	2	4th
Domino	M&Ms	3	4th
The Governors	The Governors'	4	4th
Magic Disco	Man @ Jam	5	3rd
Cats Raining Men	Howler Monkeys	6	3rd
	BYE:	Team Awesome	

Sean Paulsen, 10

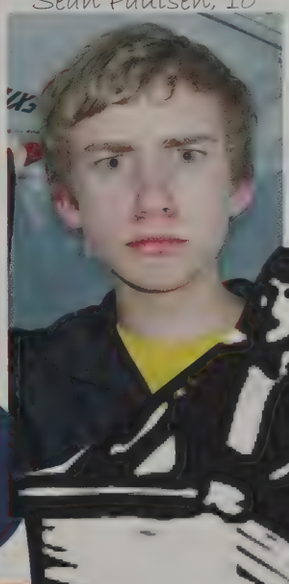

SPEECH AND DEBATE

Laveta

Elisabetta Pangallo, 12

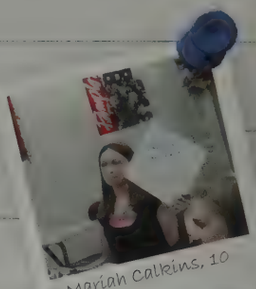
Mariah Calkins, 10

SENIOR BETHANY Drury and junior Amanda Martin dissected their cat in anatomy. They were studying the muscle groups and the smell in the room was strong, but that didn't discourage the girls. SOPHOMORE DOMINIQUE Payne worked to complete her project during her black two sewing class. The students learned many skills in this class so that by this time of the year they can do pretty much anything. SENIORS NICOLE Wagoner and Lacey May worked out on the elliptical during their fitness class.

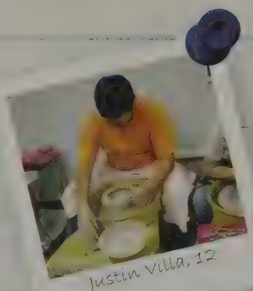
Justin Villa, 12

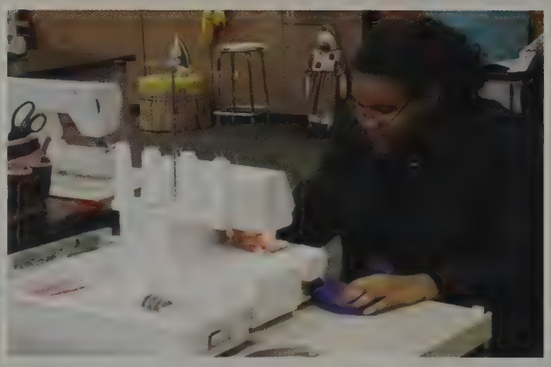

SOPHOMORES RACHEL Gadson, Lauren Strachan and Kahley Micinski created masks during their Sculpture I class. ADAM METCALF, senior, played a game on the white board during his Spanish III class.

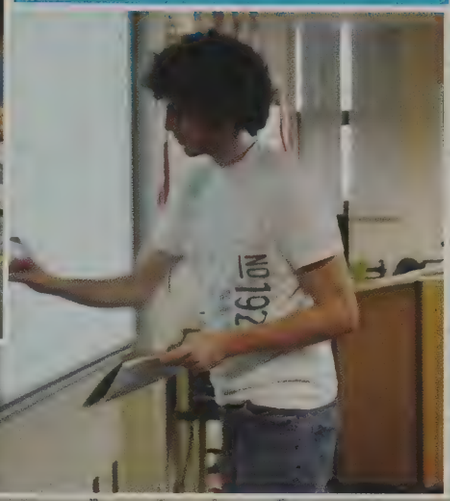

Senior Tyler Martin engraved a design on his coil vase in his ceramics I class.

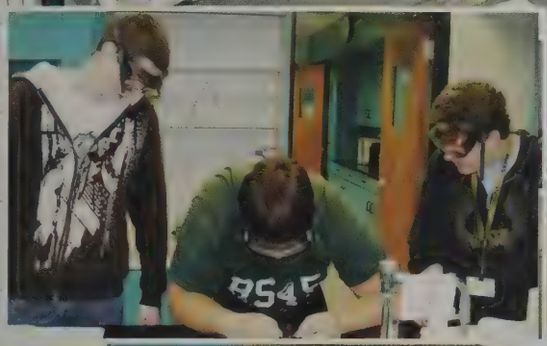

SOPHOMORES BRYCE Fisher, along with David Moffett, Emily Garatoni, Aaron Hunter, James Buckley, Cody Young, Carlos Florez and Tim McGinn constructed trebuchets for a World History project. SENIOR KAYLA McKee presents a project in Brad Robertson's technology class. Her project was to designe a house

Sophomore Bryce Fisher fired his trebuchet in Tom Van Meter's world history class.

SOPHOMORES CODY Young, Chris Bombrys and Leonard Juric wrote results down for their ICP class. SOPHOMORE RILEY Preshell collaborated on a ICP experiment involving electricity.

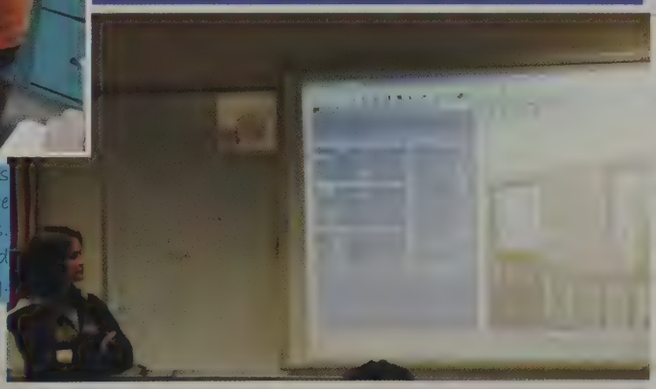

JANUARY

January 7 8th Grade Open House @ 6:45 pm

Penn Band Chamber Night January 20 @ 6:00 pm

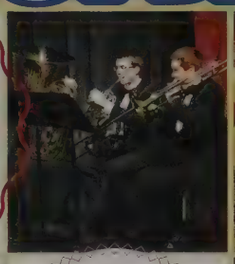

January 31 Freshmen Basketball Tournament @ 9:30

ISSMA Solo/ Ensemble/ Vocal/Piano January 31

French Quarter Jubilee- Winter Dance @ 8:00 pm

January 29 Band Concert @ 6:30

January 19 Martin Luther King, Jr. Day

A Penn Dance! Check out the cool outfits!

Inauguration January 20th

Knowledge Maters Competition January 21st @ 4:00 pm

Penn vs. St Joe Hockey Game January 4 @ 7:00 pm

Talent Show January 23rd @ 7:30 pm

BOYS' SWIMMING 102

GIRLS' SWIMMING 104

VARSITY WRESTLING 106

JV/FRESHMEN WRESTLING 108

Nicole Wagoner, 12

Water Watchers at George Wilson

Kelsey Malicki, 11, Hannah Dill, 12

Seth Umbaugh and Damon Frick, 12

HOCKEY 110

TALENT SHOW 114

SNOWBALL 112

BAND PICTURE ID 118

CONCERT BAND 116

Tearing up the H_2O

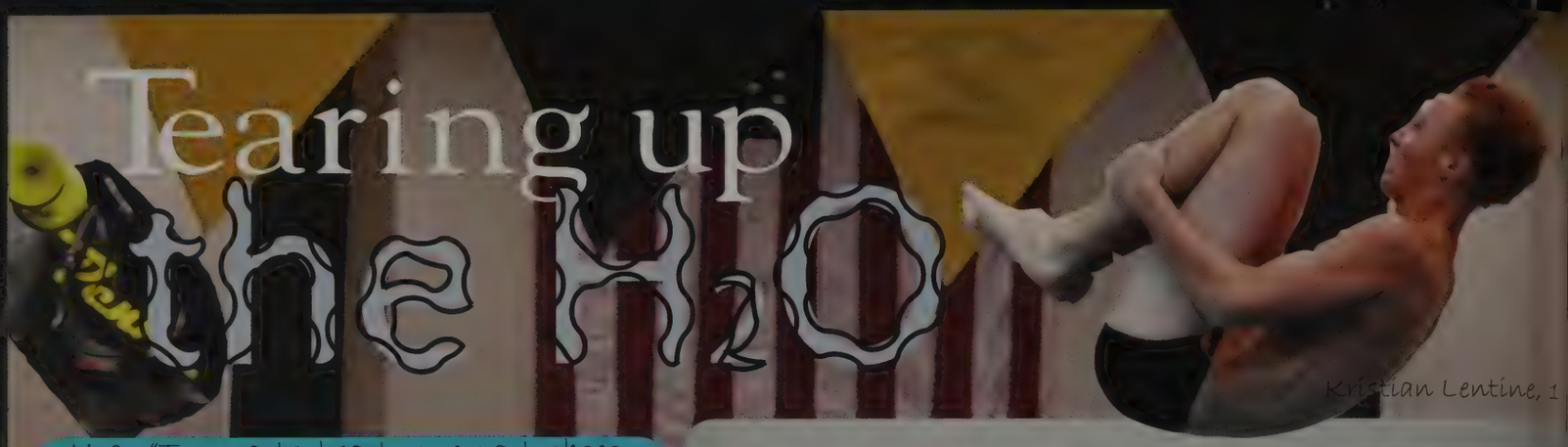

Kristian Lentine, 1

H_2O: "Two parts heart, one part obsession." The boys swim team had it all this season with a 94-92 win over Riley for the NIC Championship title. Although the team lost last year's seniors, they welcomed newcomers with open arms. In close meets, it was the team's depth that made all the difference. Captains Reed Schrad, Ki Prokrum, and Sam Lewin led the team to a successful season. Their high energy and hard work helped the team get through the two-a-day practices and winter break training. The team also welcomed back Coach Jess Preston, and were overjoyed in Preston's return as Head Coach. "It's a really good experience," said Trevor Johnson, sophomore. "The team is like one big family, and it teaches you discipline."

JUNIOR JOSH Coquillard finished first in the 100 yard butterfly at Sectionals, earning a trip to compete in the State Championships. Penn's top diver, Sam Lewin, earned NIC second team spot in diving. Several swimmers were part of the honorable mention team as well, including: Dominic Vernasco, Connor Shearer, Josh Coquillard, and Ki Prokrym in the 200 medley relay; Kristian Lentine in diving; Dominic Vernasco in the 100 butterfly and 100 breaststroke; Josh Coquillard in the 100 freestyle; and Nic Chettleburgh in the 100 backstroke.

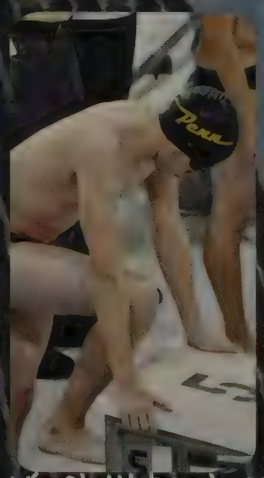

Nic Chettleburgh, 11

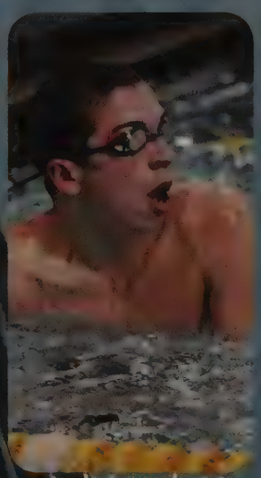

Josh Lerel, 10

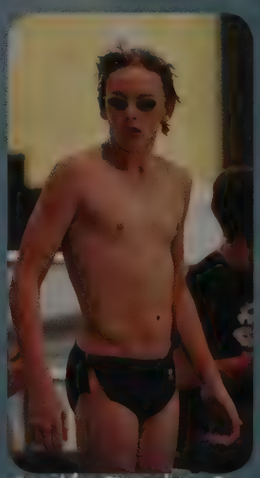

Austin Brooks, 9

Josh Coquillard

Reed Schrad, 12

OOOOH... P-E-N-N, Lets Go Penn!

"I'm proud of this team. We overcame so much and I will miss them next year."
Sam Lewin, 12

Ki Prokrym, 12

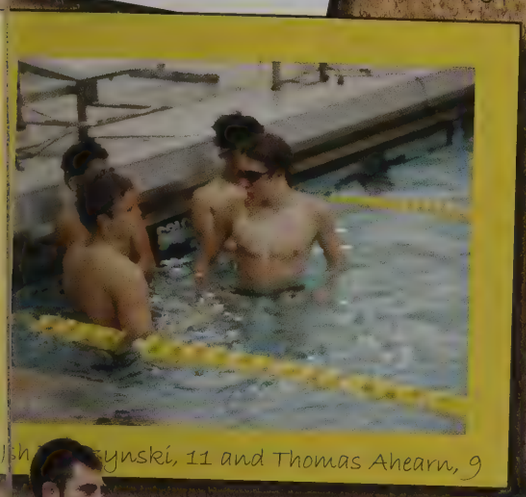

Josh Papczynski, 11 and Thomas Ahearn, 9

200 I.M. Relay Team: Dominic Vernasco, Connor Shearer, Thomas Ahearn, Ki Prokrym

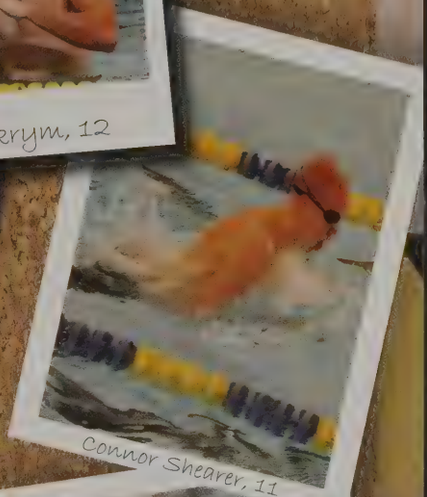

Connor Shearer, 11

Jacob Yang, 9

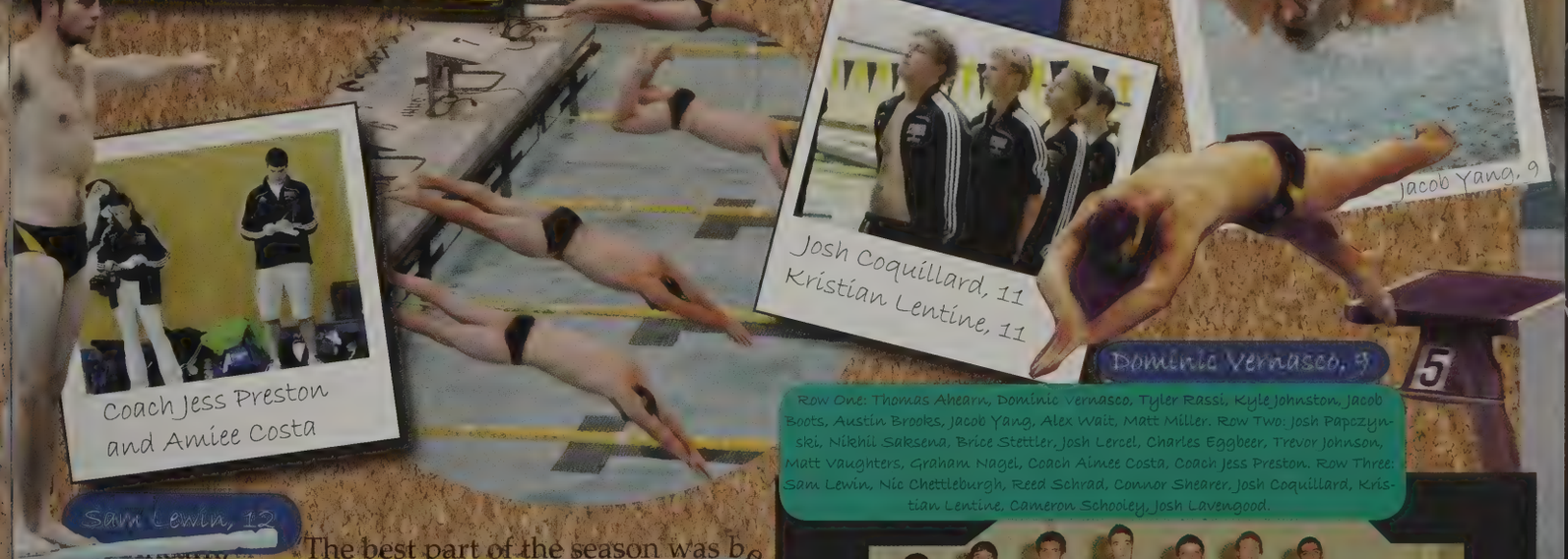

Josh Coquillard, 11
Kristian Lentine, 11

Coach Jess Preston and Amiee Costa

Dominic Vernasco, 9

Row One: Thomas Ahearn, Dominic Vernasco, Tyler Rassi, Kyle Johnston, Jacob Boots, Austin Brooks, Jacob Yang, Alex Wait, Matt Miller. Row Two: Josh Papczynski, Nikhil Saksena, Brice Stettler, Josh Lercel, Charles Eggbeer, Trevor Johnson, Matt Vaughters, Graham Nagel, Coach Aimee Costa, Coach Jess Preston. Row Three: Sam Lewin, Nic Chettleburgh, Reed Schrad, Connor Shearer, Josh Coquillard, Kristian Lentine, Cameron Schooley, Josh Lavengood.

Sam Lewin, 12

"The best part of the season was beating Riley; we weren't expected to win. It was a big upset for the NIC title. Afterwards,

Josh Papczynski, 11

Eat Our Wakes

The Penn girls' swimming and diving team had a successful season. The team was NIC and sectional champions and went on to compete at the state championship meet. The team finished the season with only one loss, after falling to Northridge early in the season. The team also defeated Munster, something that has not been done in a long time. Katie Grunawalt, senior, placed third at the state meet. Nikki Hubbard, junior, finished fifth in the 100-yard breaststroke and ninth in the 100 butterfly. Penn dominated the NIC, with nine of the 12 first team spots belonging to the Kingsmen. Hubbard was co-MVP. Grunawalt, juniors Hayley Campeau and Holly DeSchepper, sophomores Katie McDonough, Hannah Meckstroth, Shannon Reid, and Nicole Schrad, and freshman Sarah Coyne rounded out the first team.

The girls held hands and walked on the deck as a team.

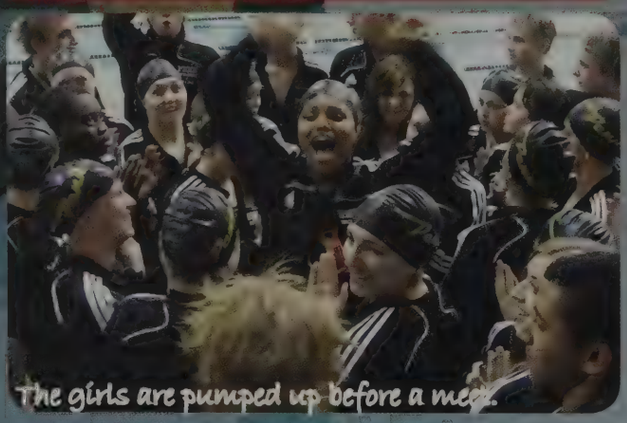

The girls are pumped up before a meet.

ANNA KUHN knelt on the block right before her race preparing to start. CONCENTRATED DIVER, Aimee Culp, focused before she performed her dive. NIKKI HUBBARD received her medal while at the State Championship meet. FRESHMAN SARAH Coyne watched the incoming swimmer before she dove off for her relay.

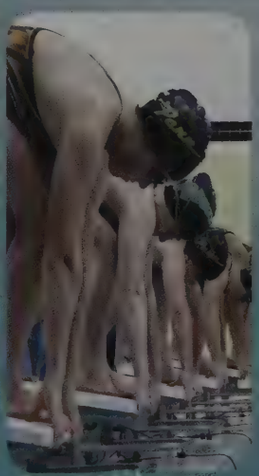

Anna Kuhn, 10

Aimee Culp, 9

Nikki Hubbard, 11

Sarah Coyne

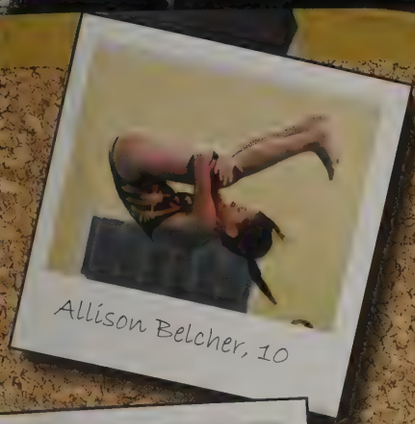

Allison Belcher, 10

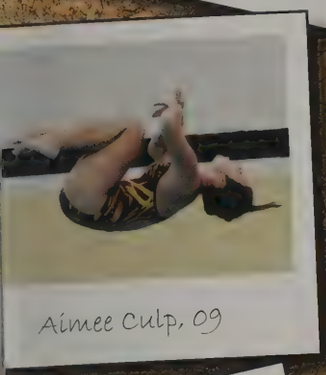

Aimee Culp, 09

Captain
Ashley Knaggs, 12

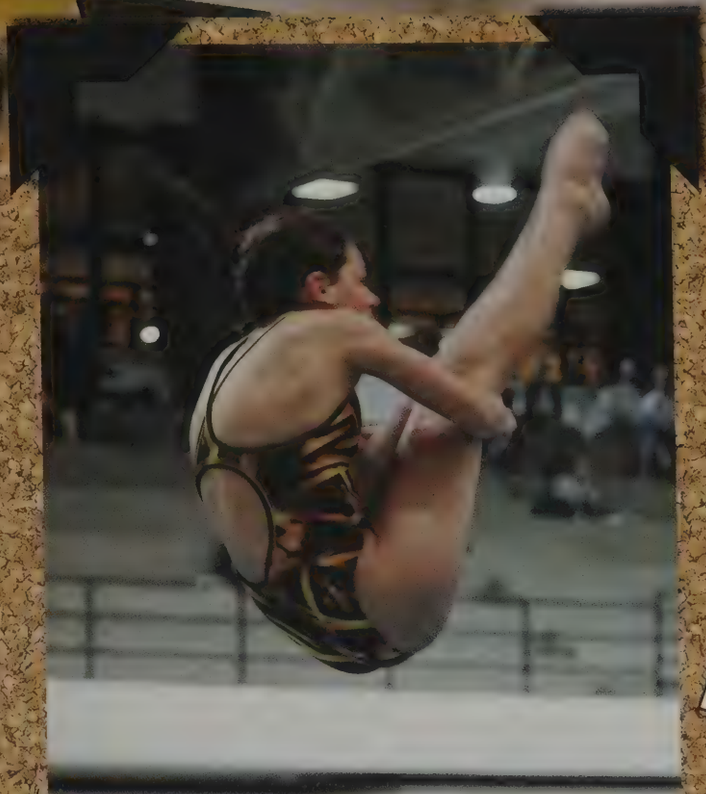

Captain
Katie Grunewalt, 12

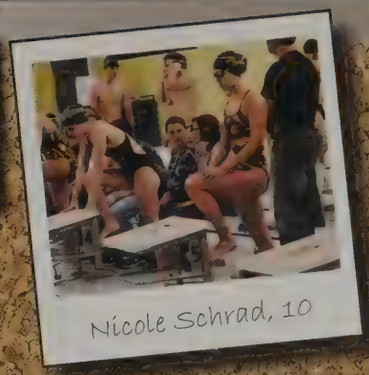

Nicole Schrad, 10

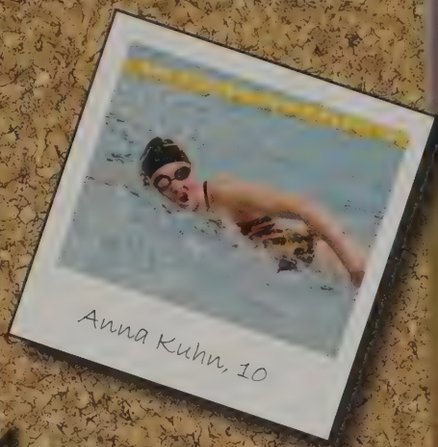

Anna Kuhn, 10

Swimmers huddled up after a meet.

Nikki Hubbard, 11, and Katie McDonough, 10

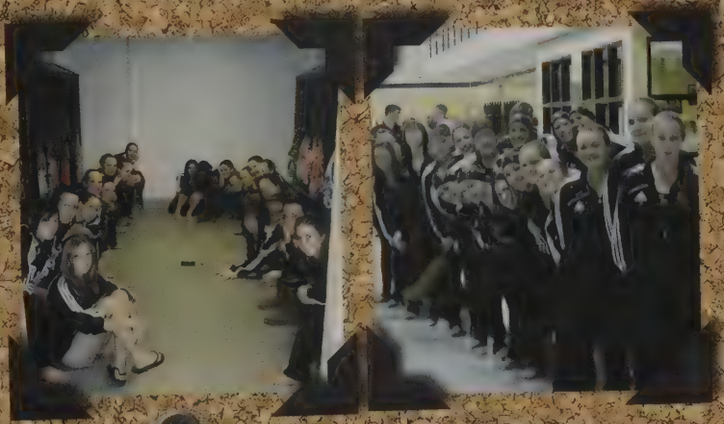

Row 1: T. Kachmarik, H. Meckstroth, S. Reid, S. Kearney, A. Belcher, B. Richards, A. Kuhn. Row 2: M. Molnar, A. Brown, T. Fisher, J. Clements, A. Culp, S. Coyne, K. Meiszberg, Coach Aimee Costa, Coach J. Preston. Row 3: H. Campeau, M. Knaggs, K. Potter, N. Hubbard, K. Grunawalt, A. Knaggs, N. Schard, K. McDonough, R. Coleman, H. DeSchepper, K. Na'andwe

The girls wore their warm-ups before sectionals

PIN IT TO WIN IT

With Coach Brad Harper in his second year as head coach, the Penn wrestling team completed another highly successful season. Throughout the year, the Kingsmen wrestlers compiled a 17-2 record, along with numerous top finishes in tournaments. During the post season, the Kingsmen posted a second place finish at sectionals, and advanced 11 wrestlers to regionals. Sophomore Alex Gregory made it to state, and finished fourth in the 112 pound weight class. Although they are graduating four senior starters, the future looks bright for Coach Harper and the Kingsmen.

Tony Stevens, 12

Pat Davenport, 11

Post season honors for the Penn wrestling team included placing numerous wrestlers on the all NIC team. FIRST TEAM: 103, Mikey Witous; 119, Cory Hildebrandt; 125, Tony Stevens; 135, Ben Sokol; 145, Pat Davenport; 152, Austin Kunze;. SECOND TEAM: 112, Alex Gregory; 130, Grant Anglemeyer; 171, Joe Miller. HONORABLE MENTION: 189, Jeff Veal and HWT Nick Johnson.

Joe Miller, 12

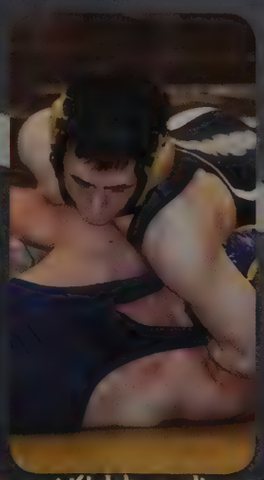

Cory Hildebrandt, 12

Alex Gregory, 10

Andy Wiseman,

Alex Gregory, 10

Austin Kunze, 11

Mike Hummer, 10

Pat Davenport, 11

SENIORS

Coaches Dave Manspeaker, Jim Rhodes, and Brad Harper.

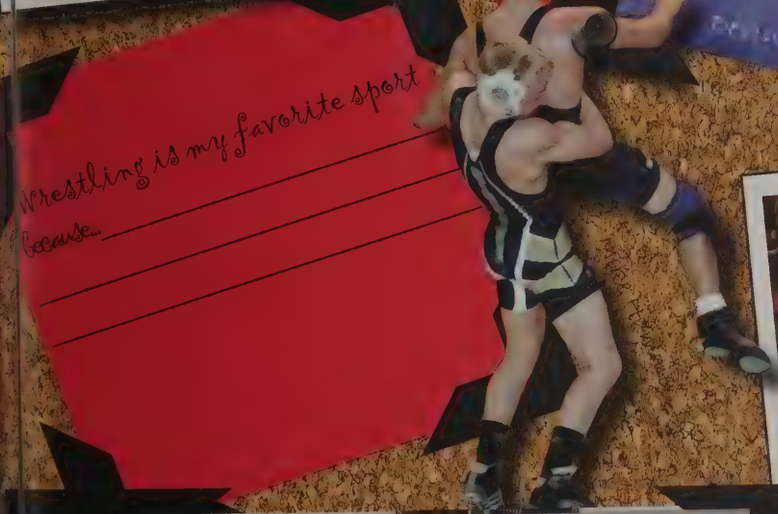

Wrestling is my favorite sport because...

Charger Invite Champs

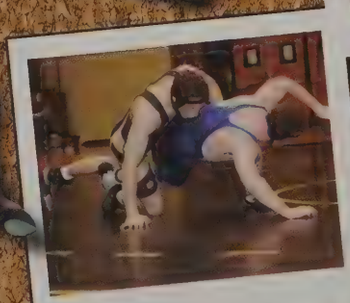

Jeff Veal, 12

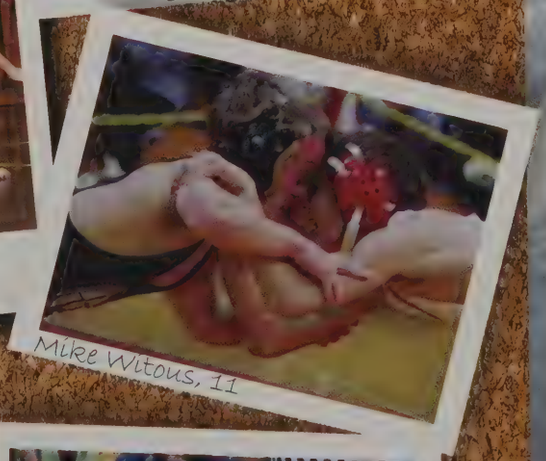

Mike Witous, 11

JUNIOR/SENIOR WRESTLERS Row 1: Mike Witous, Cory Hildebrandt, Gage McGill, Ben Sokol, Tony Stevens, Sam Petco, Brian McClure. Row 2: Nick Sobecki, Ryan Anglemeyer, Joe Miller, Vermain Burke, Pat Davenport, Nick Davis, Austin Kunze. Row 3: Justin Holland, Andy Wiseman, Nate Lenig, Steve Denman, Nick Johnson, Drew Hall, Alec Marker, Anthony Filipski. Row 4: Kesley Seger, Devin Huff, Jeff Veal, Zack Tromp, Charles Romine, Justin Biggs, Dominick Bitzer, Amy Cadoret.

Ben Sokol, 11

STICK IT to the mat.

The Penn JV wrestling team finished off the year with a great season. The overall record was 22-2 , ending with the Junior Varsity Super Dual meet hosted at Penn including many different schools in our area. Throughout their season, the team had many tournaments beginning on Saturday mornings and lasting most of the day. Freshman Ben Varner said, "The tourneys and practice were definitely hard, but it's worth everything for the feeling of winning a match." Sophomore Sarah Hildebrandt said being a girl wrestler "psychs guys out--and even though they may be stronger, being a girl is an advantage because guys will get nervous." When not wrestling, the JV team did a tremendous job of supporting their varsity teammates.

NICK JOHNSON, junior, tried to hold off his opponent. NATE MOSER, sophomore, struggled to get back on his feet in the middle of a match. SOPHOMORE BEN Lenig held a tight grasp onto his opponent. DESPITE HER small stature, sophomore Sarah Hildebrandt, was ready and on her toes for her next match.

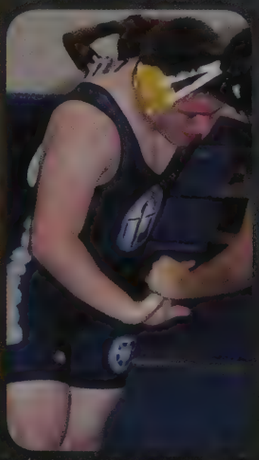

Nick Johnson, 11

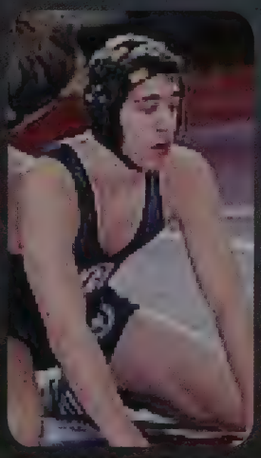

Nate Moser, 10

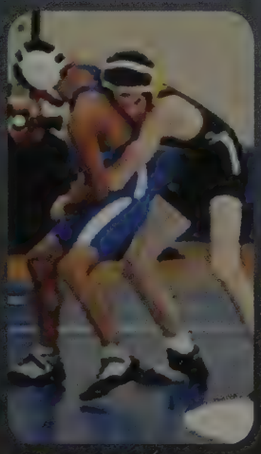

Ben Lenig, 11

Sarah Hidlebrand

Row 1: Coty Pangalio, Trevor Krieg, Travis Davis, Dillon Beniff, Ben Varner, Taylor Hart, Kearn Hinchman, BJ Wilkes. Row 2: Jamil Weathers, Matt Williams, Ben Lenig, Danny Ginter, Wilson Wambugu, Tyler Graham, Reese Haithcox, Garrett Strychalski, Michael Riddle. Row 3: Mitch Boehnlein, Caleb Spradlin, Chad Nguyen, Russ Aydelotte, Thomas Demel, Devin Reagan, Brandon Sroda, Dan Koehler, Justin Biggs, Conner Spradlin.

Sophomores

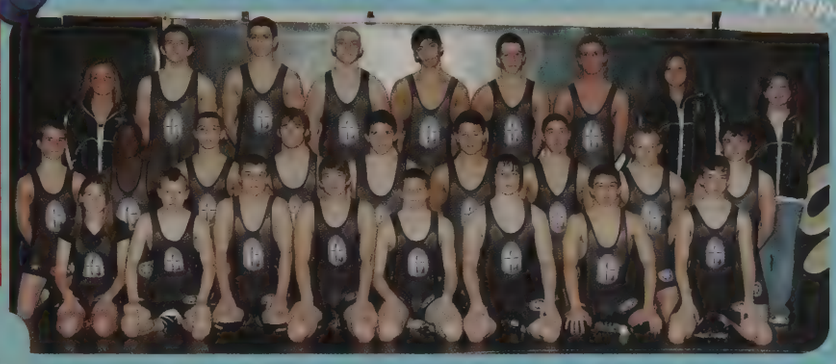

Row 1: Sarah Hildebrandt, Dustin Foulks, Dalton Stroup, Mitch Hostetler, Grant Anglemyer, Michael Ham, Aaron Hunter, Colin Brugh. Row 2: Alex Gregory, Mike Somanje, Chandler Miller, Tyler Farrington, Donovan Litteral, Brandon Roher, Nate Moser, Michael Hummer, Phillip Treely. Row 3: Sara Hummer, Chris Sobecki, Nick Banks, Ben Sneil, Aaron Winston, Zach Penn, Reid Matz, Taylor Pierce , Chelsey Hunter

"Water stops at the point of resistance. Wrestlers cannot be like water. They must push past the point of resistance."
~Henry Wilk

Nate Moser, 10

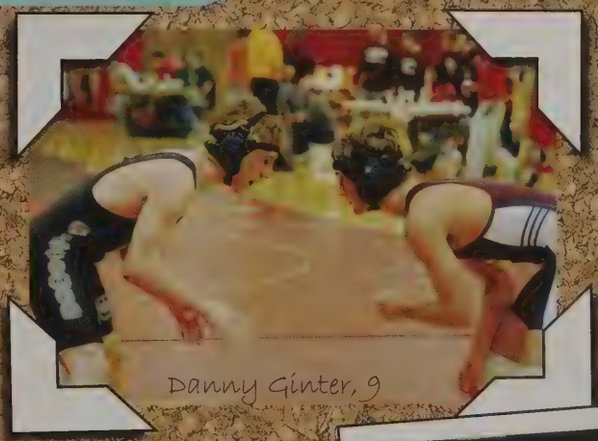

Danny Ginter, 9

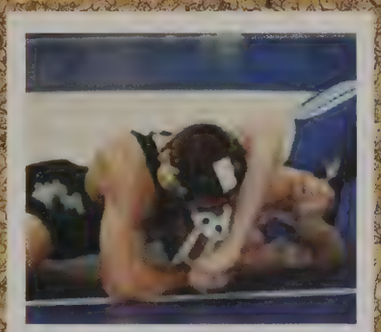

Aaron Hunter, 10

"It's like a garden. So dig it."
Reid Matz, 10

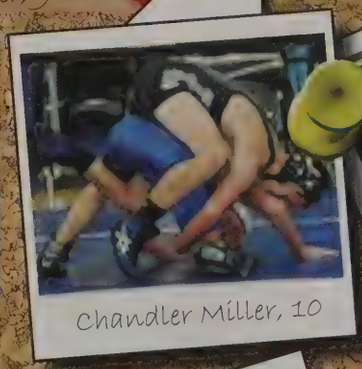

Chandler Miller, 10

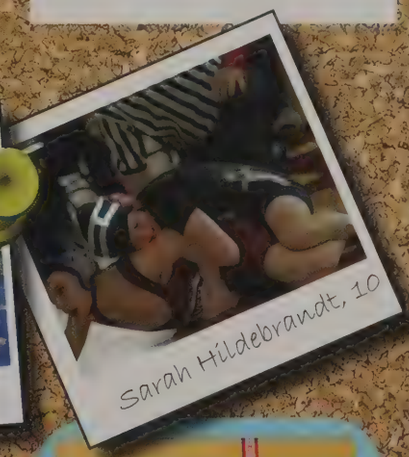

Sarah Hildebrandt, 10

Sam Petko, 12

Michael Samanje, 10

Coach McCan and Michael Hummer

No Guts No Glory

The 2008-2009 club hockey teams managed to finish the season with an exceptional record. Seniors Philip Augsburger, Max Campbell, Than Davidson, Matt Hiss, Bryan Switalski, Matt Wetzel, and Matt Wheeler each played a vital part in leading their teams to success. Despite the ups and downs each team experienced, they pushed their way through the season, encountering obstacles that brought them closer together, making them stronger than they could have imagined. With Gold's record of 30-14-5 and the team proved to themselves and to others that they had what it took to pose a difficult challenge for their competitors.

Remy McCay, 11

Connor Walsh, 10

Austin Steenbeke, 11
Matt Wheeler, 12

Max Andresen, 10

WIPE OUT!

w One: Matt Wetzel, Tony Bodle, Christian Sandroni, Andy nson, Phil Augsburger, Judd Troeger. Row Two: Coach Jeff Sheffery, Coach Ryan Geist, Max Andresen, Bryan Switalski, Matt Hiss, Austin Pedue, Matt Wheeler, Remy McCay, Coach chael Mitchell. Row Three, Connor Walsh, Zach Hiss, Alan nclair, Brian Lafreniere, Austin Steenbeke, Alex Banashak.

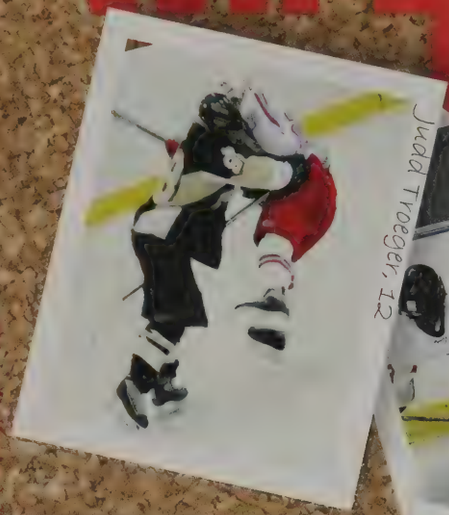
Judd Troeger, 12

Bryan Switalski,12

Max Andresen, 10

Pedue, 10 and Wheeler, 12

Connor Walsh, 10

Tony Bodle, 12

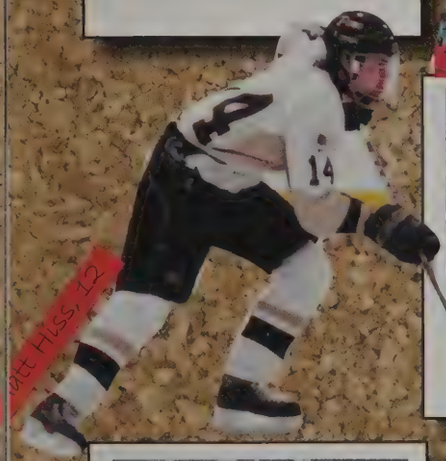
tt Hiss, 12

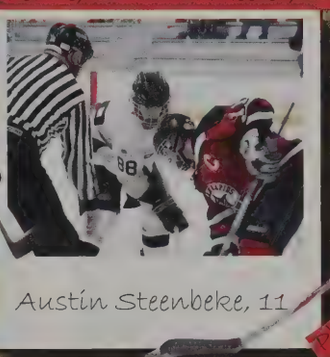
Austin Steenbeke, 11

Phil Augsburger, 12

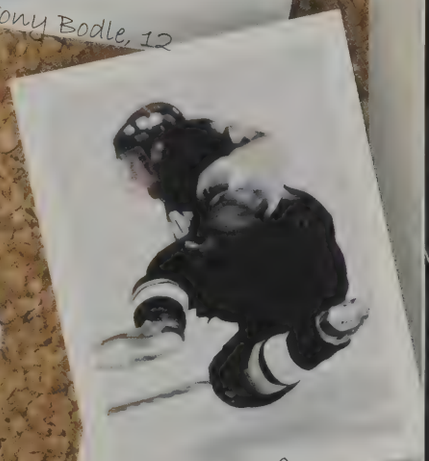
Zach Hiss, 9

Alex Banashak, 11

Christian Sandroni, 12

Coach McSheffery, C. Walsh, 10 M.Wetzel, 12, A. Sinclair, 10

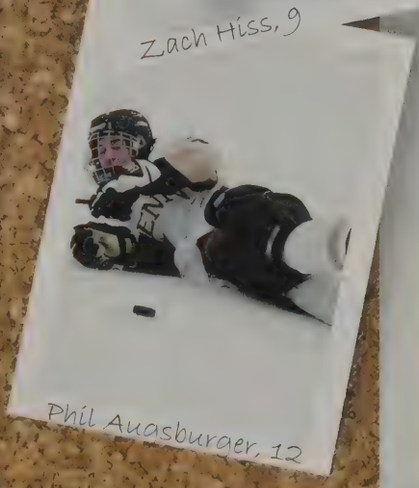
Phil Augsburger, 12

"When I step on the ice, nothing else matters. All my problems are gone; it is just my team, myself, and the love of the game. Matt Hiss, Senior"

French Qua

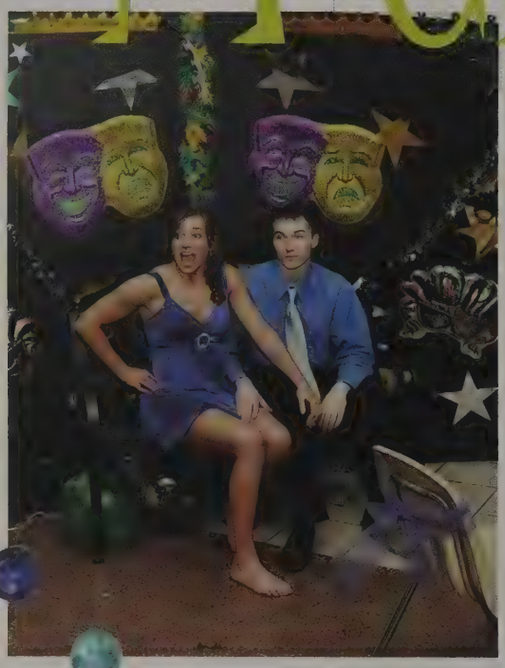

Kelly Brown, sophomore, and her date from another school were more than enthusiastic about taking a snapshot at one of the picturesque set ups placed around the room.

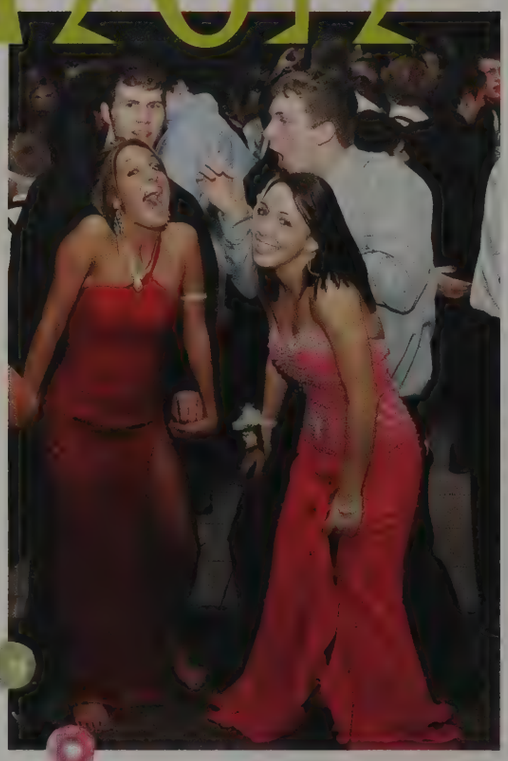

Austin Witmer, along his date from Mishawaka High, with Jazmin Terhorst and Garret Spencer, all seniors, "just dance; it's gonna be okay, spin that record, babe!"

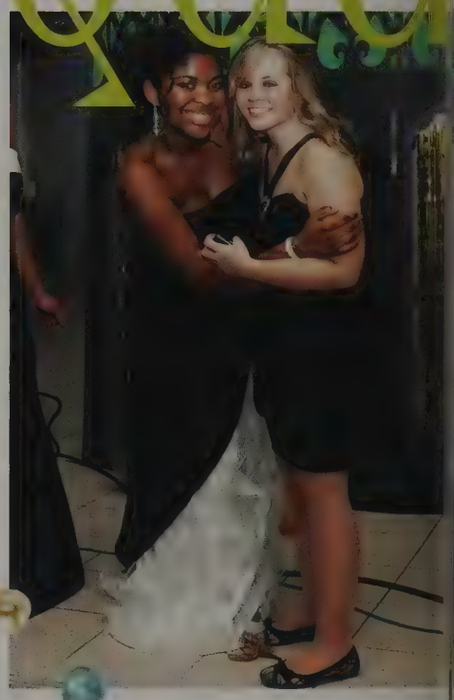

"Cheese!" Gera Arnold and Laura Gentry, both sophomore took a breather for a quick second to give their dancing muscles a rest. Recharging and recuperating were needed so they could bust it out again later.

rter Jubilee

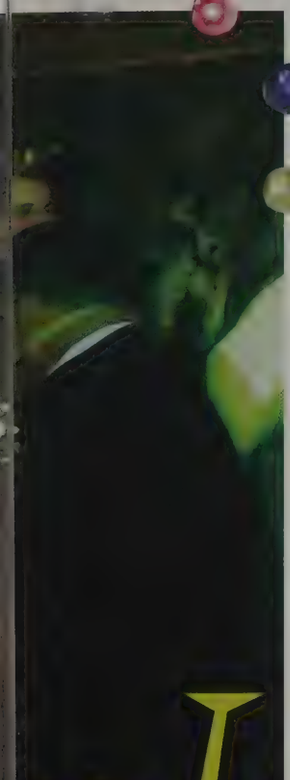

Lige Bostic, junior, showed off his sweet skills on the dance floor for all the ladies watching. "Everybody knows it ain't trickin' if you got it," as the rapper T.I. would say.

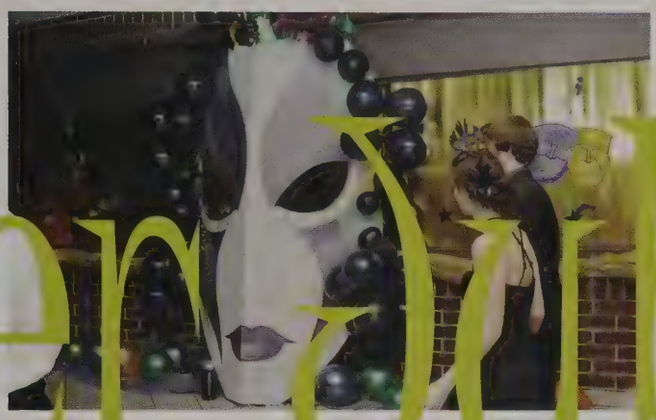

Seniors Chelsea Ruston and all her "single ladies" Stephanie Leugoud and Jordan Szczypski), were "doin' their own little thing."

Danielle Cooling, Taylor Brown, and Caitlyn O'Connor, all freshmen, were "steppin' with their Soulja Boy swag. "

Joe Fairbotham, Morgan Donat, and Stephanie Spiritoso, all seniors, were all giggles. Laughter does the soul good!

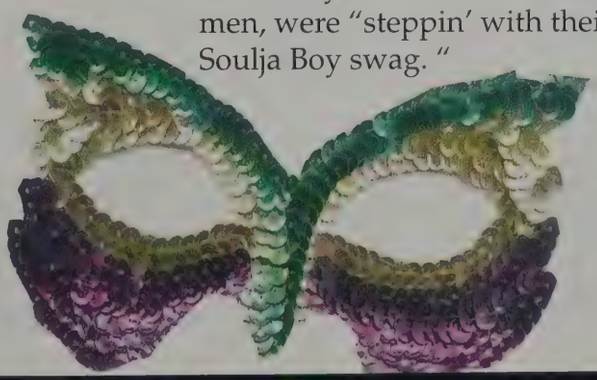

Penn High Presenting the 2009 Talent Show

hosted by:

Spencer Evans and Nicole Wagoner, 12

Seth Umbaugh and Damon Frick 12, People's Choice Award

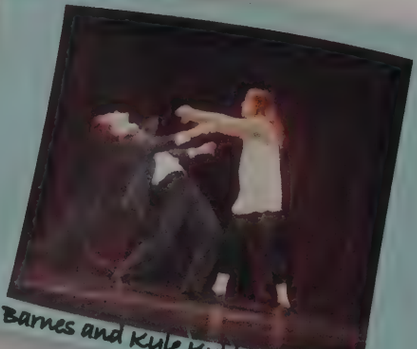

Grace Barnes and Kyle Kuhlman 12, First Place

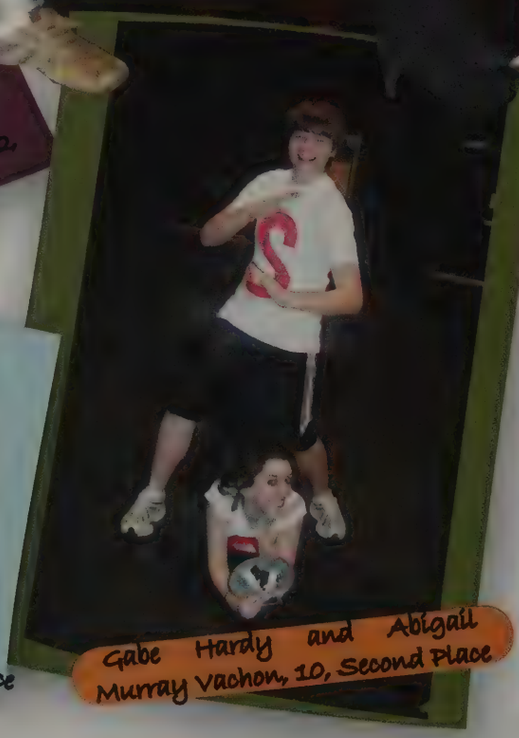

Gabe Hardy and Abigail Murray Vachon, 10, Second Place

This year's Talent Show was a huge succ
With the bright lights and anxious eyes, b
the first one to perform must have been ner
acking. Dawnette Reagan, freshman, o
the show singing "Unfaithful." She sta
her backstage experience was, "Scary. I
all the people on the other side of the curta
I felt my heart beating." Janna Zimmerm
senior, was second to perform an outst
ing solo titled, "Smash Into You." Rae D
junior, made the crowd laugh with her
up routine. Kyle Kuhlman and Tess
perfomed a duet from High School Mus
Three called, "Just Wanna Be With You."
Ladies Wit Swag redefined dance with t
unique and impressive hip hop dance rou
Jazmine Washington, sophomore and mem
of the dance group, talked about preparing
the show. "We stayed after school and p
ticed all day to do well," she said. Follow
that act, Matt Miller, senior, sang a solo ti
"Bed." Seniors Seth Umbaugh and Da
Frick performed an acoustic pop duet
City Dreams by the band NeverShout

Get your shine on!

Dawnette Reagan, 9

Nate Chamberlin, 11 and Jake Hueni, 12

Olivia Paris, 10

Gabe Hardy and Abigail Murray Vachon, 10

Kyle Kuhlman and Tess Espick, 12

Damon Frick and Seth Umbaugh, 12

Rae Davis, 11

Matt Miller and Jenna Zimmerman, 12

Jazmine Washington, 10

mbaugh said, "I think the best part of the show
s hearing the wild roar from the audience when
finished, knowing that we were capable of pro-
ding people with that much entertainment."
be Hardy and Abigail Murray Vachon, both
phomores, did a hilarious remake of the SNL
it, "Go Spartans," and won second place. Fol-
ving their act, seniors Jake Hueni and Nate
amberlin performed one of their original songs
m their band Poets and Posterboys. Zimmer-
n and Miller joined each on stage and sang,
e Can't Be Friends." Olivia Paris, junior, got
crowd riled up again with her lip syncing the
nnah Montana hit song, "Rockstar." Kuhl-
n and Grace Barnes ended the show with a
athtaking dance to the song, "No Air," win-
g 1/2. Nicole Wagoner and Spencer Evans,
h seniors, co-hosted the show. Third place was
arded to Zimmerman and Miller. The People's
oice Award was a tie between Umbaugh and
ck, and Hardy and Murray Vachon.

Tim Mastic, 12

Don't Be A Goldfish

Glenn Northern

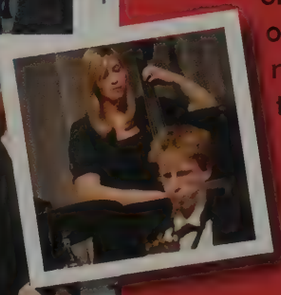

The Concert Band dedicated many hours of practice to creating the best music possible. Concert band is a combation of woodwind, brass, and percussion instruments. There were many different levels of Concert Band ranging from Freshman Band, Gold Band, Symphonic I, and the top band, Symphonic II. The band members practiced every other day during class, and many hours on their own. Not only did the bands meet during the school day, but they also showed off their skills performing in concerts. They had a Kaleidoscope, Winter, Spring, ISSMA State Qualifier, and the Midwest Convention concert. Concert band required a great deal of work and it paid off.

Amber Mazzocchi, 9

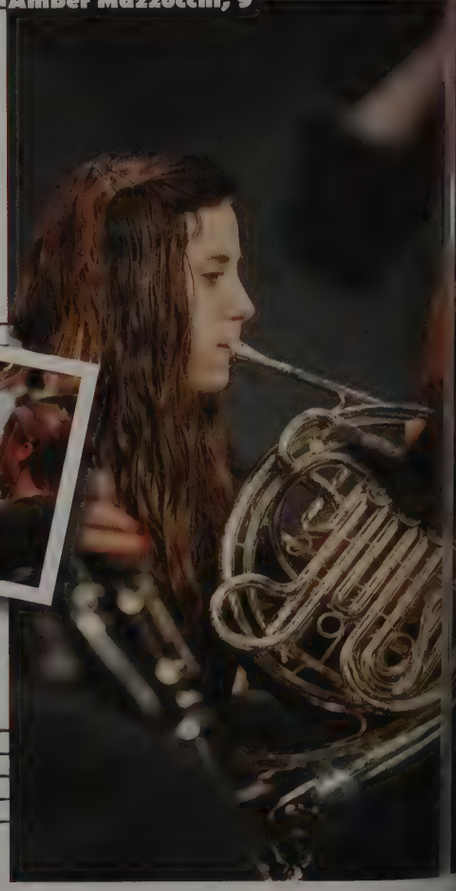

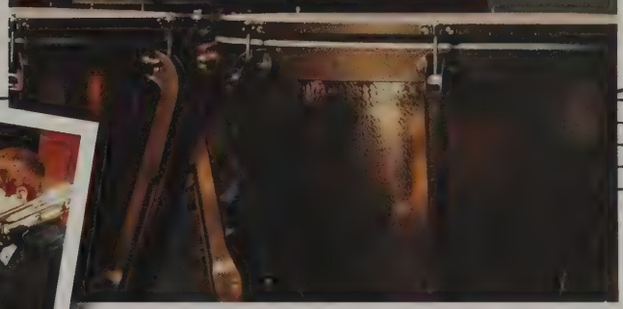

he trombone line performed during the Kaleidoscope rogram. Jacob Bennet, sophomore, kept rhythm n the timpani as they played the song "Magic For King's Delight." Juliane Zenk, senior, and Heather awkins, senior, practiced to get prepared for the different concerts throughout the year. Keaton Bloom and Jason Schmidt, seniors, created beautiful music. Being part of Concert Band, the members formed close friendships with one another. Katie Ruoff, sophomore, and Katie Hall, sophomore, were all business uring one of the concerts. The girls were focused on oing their best and making sure they hit every note. ke Millie, senior, busted a move hile playing his saxophone a solo performance. The tire band had a successf year.

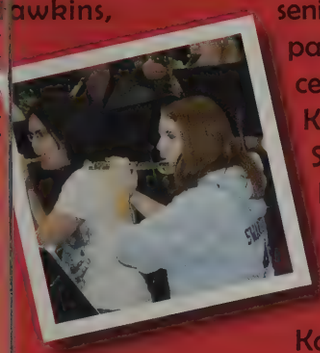

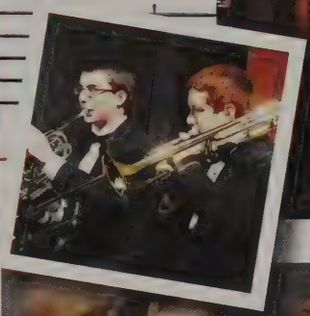

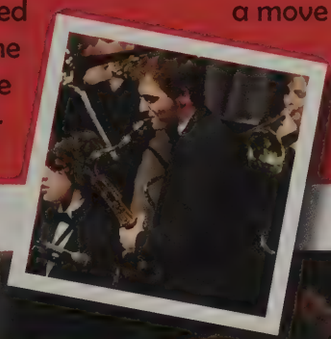

Sean Hegyi, junior, and Colleen McGrail, sophomore, are part of the Penn Symphonic I band and practiced during class. At the beginning of each day, they went through a warm-up routine to get ready. Shana Bradstreet, sophomore, read her music during the concert. It took the band members anywhere from one to two months to learn a new piece of music.

With TALENT to Spare

Nicole Filippone

Sophomore Nicole Filippone, loved the practices the team had. She said they were so fun because they were more low key than the tournaments. Nicole has bowled two years so far with the team, and can not wait for the next two.

Julia Yoder

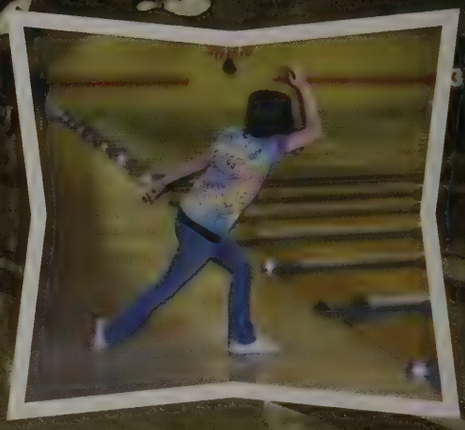

Julia Yoder, 12, has participated in Penn Bowling for four years, is a leader, and has bowled since she was eight years old. All of this paid off when she went to semi state for individuals and left having rolled a 624 over a period of three games.

Josh Jaworski

Josh Jaworski, 9, has been bowling since he was five years old. He bowled his best score of 273. "Bowling is not as easy as everyone thinks," he said. "It has a lot of mental aspects to it, too."

Tiffany Gavros

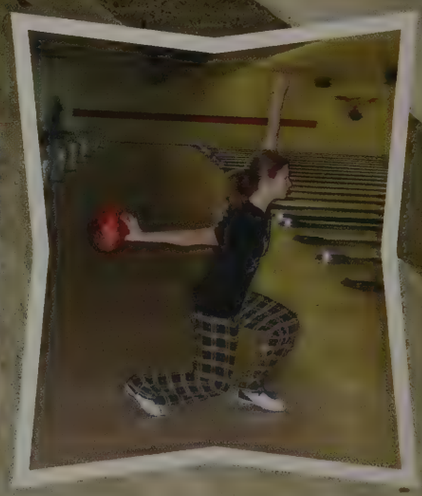

"I love all of the competitions that come along with being on the bowling team. We are all very team oriented in what seems like an individual sport," said Tiffany Gavros, 11. Tiffany has only been bowling since her freshman year, but has already reached an impressive score of 243.

Josh Shapland, 9

Jason Schmidt, 12

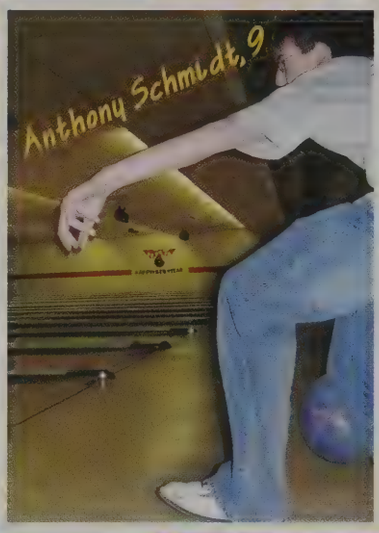

Anthony Schmidt, 9

Kahley Micinski and Nicole Filippone, 10

Natasia Mangels, 9, Tiffany Gavros, 11, Julia Yoder, 12, Nicole Filippone, 10, Olivia Andrews, 9, Mitch Powell, 9, Kahley Micinski, 10, Stephanie Ruthruff, 12, Alicia Banicki, 12, Josh Jaworski, 9, Josh Shapland, 9, Anthony Schmidt, 9, Freddy Wright, 9, and Bobby Wade, 10.

Alicia Banicki, 12

FEBRUARY

Girls' Swimming State Finals February 14

ISSMA Instrumental concert February 7

Valentines Day February 14

Katie Fleming, 10 and Ana Lucas, 12 showed their support towards the movement "To Write Love on Her Arms."

Jazz a la mode Cafe, 7:30 p.m. February 13

Penn Musical, CPA @ 7:30 p.m.

Boys Swimming Regionals February 24

PAC Jr. Super Stars Swim @ Pool February 15

Penn Band Chamber Night February 3rd

robotics 122

jazz a la mode 126

big brothers/big sisters and freshmen mentors 124

spring musical 128

bowling 130

To Write Love on Her Arms is a non-profit movement dedicated to presenting hope and finding help for people struggling with **depression**, addiction, self injury and suicide.

ROBOTICS

Michael Zeiler, 11, tinkered with some parts of the drive train.

Greg Powell, 12, and Nate Cox, 11, worked on the materials needed for the camp that Robotics ran for elementary and middle school children.

During a late night in the shop, Ben Orosz, 11, took a break and recharged his system with a little Coca-Cola.

After six weeks of grueling late nights, extreme commitment, and truckloads of soda, the entire year of preparation paid off. The Robotics team constructed a simple but gnarly design that stomped the competition both at Purdue and Chicago, resulting in a third and second place. Throughou the year, several trials were conducted. But usu methods were thrown out the window. This yea team had an extra challenge; when the floor o which their robot was to perform and the com- petition-mandated wheels made contact, frictio was dramatically reduced – it simulated being on the moon. The team put their heads togethe though. The software experts, Evan Hissey, Blak Disselberger, and Alex Mirowksi, all seniors, pro- grammed the robot to move quickly and effi- ciently. "An interesting feature," said Mirowski, the sensor that vibrates the control board to te our driver that he is losing friction. It's like a vid game controller." That sort of innovation was what set the Black Knights apart from their co tenders. Placing second at Nationals in Atlan proved that the teachings of Jim Langfeldt, the assistance of adult mentors, and the dedication of all Robotics students created the perfect formula for a great success.

Ian Murg, 12

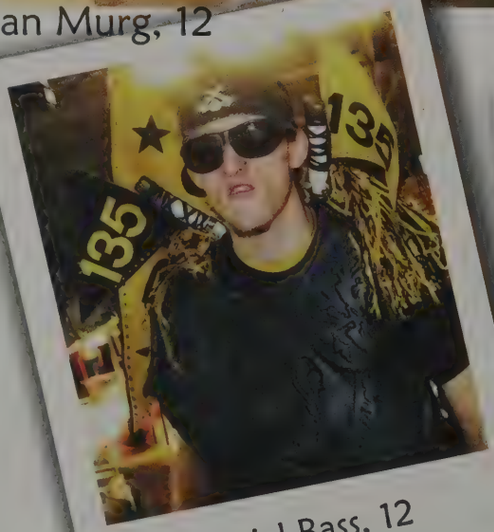

Daniel Bass, 12

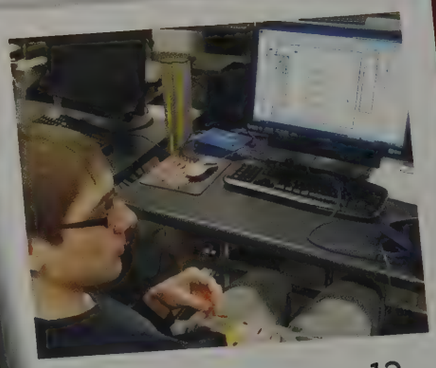

Blake Disselberger, 12

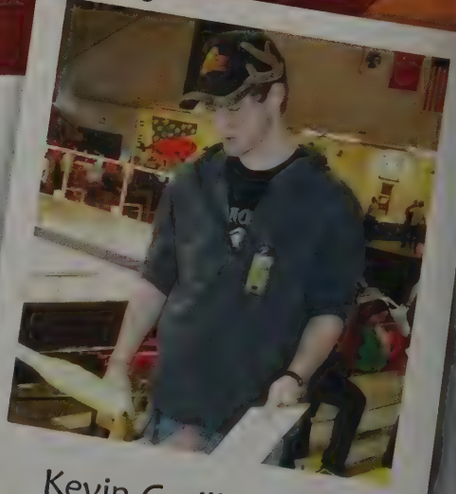

Kevin Gwilliam, 12

Greg Powell, 12, Michael Leathers, 11, Ben Orosz, 11, Kevin Gwilliam, 12, and mentor Tom Evans test ran the robot's manipulator, which was so elegantly named "The Scoop and Puke." The clever engineering of the design included rotating bars covered in rubber grippers that coaxed the playing pieces upward. Once they reached the "mouth" of the machine, the balls were launched outward, scoring points for Team 135.

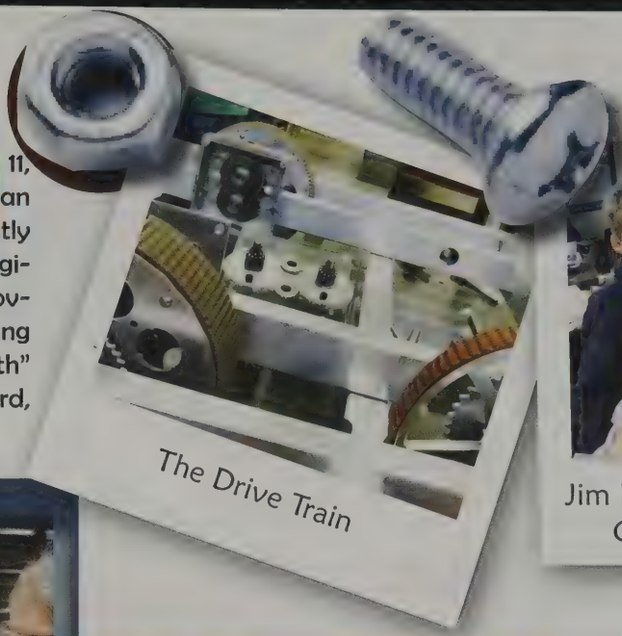

The Drive Train

Jim Langfeldt with his children, Garrett, Nealy, and Ally

Michael Keywood, 12

Paul Eitler, 12

Ian Murg, 12, Michael Leathers, 11, Daniel Bass, 12, and Chuck Romine, 12 celebrated a win at the Boilermaker Regional.

Brad Sperry, 12

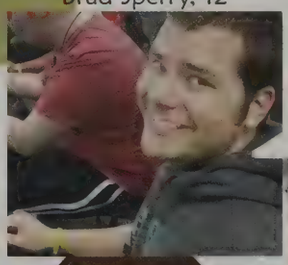

Chuck Romine, 12

BIG BROTHERS BIG SISTERS

Megan Wotring, 12

Cameron Schooley, 11

Sean Bridges, 12

Carly Orosz, 10

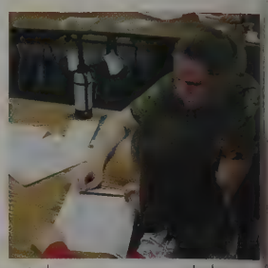
Kelsey Reynolds, 1

The Big Brothers Big Sisters program was a service organization that paired Penn students with either elementary or middle school students. The big brothers and sisters in the pair served as role models for their "little." They helped them with their homework, worked on school activities, and played games together.

"This being my third year in the progran I firmly believe in mentoring these youn students because they are the future said Sean Bridges, senior. "It can be toug growing up for some of these boys and gi who have little guidance. Perhaps a ro model can help them set off in the rigl direction early."

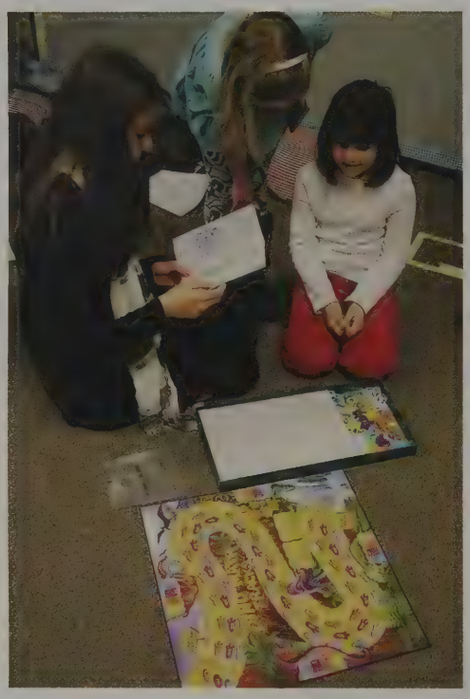
Megan Harr, 11

Andrew Bushnell, 11

Kelli Yapp, 11

Amanda Glynn, 12

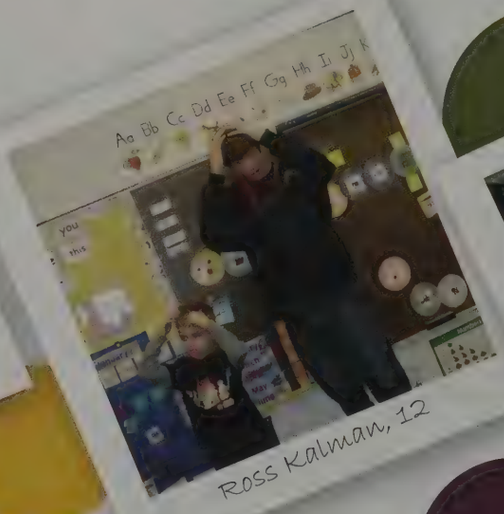
Ross Kalman, 12

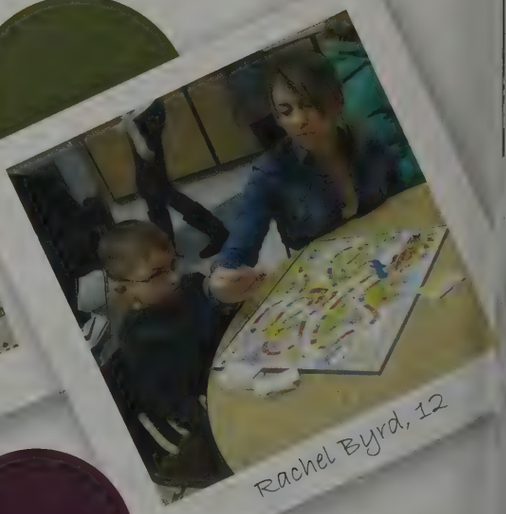
Rachel Byrd, 12

The "Boss Ladies" (Marni Cronk and Maddie Watkins, counselors)

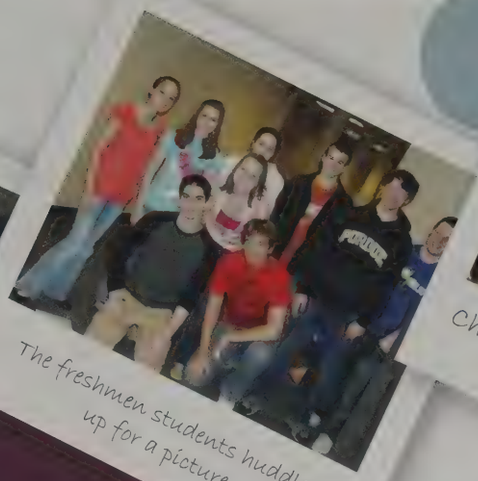

The freshmen students huddled up for a picture.

Chris Kush, 11, and Jeremy Hall, 12

The Freshman Mentor program created an environment for freshmen to feel more comfortable in a new setting. At the beginning of the school year the freshmen were assigned a mentor, whose goal was to help the students become acclimated to Penn and all it has to offer.

The Work Experience Program in May placed students in jobs throughout the Penn community, from JoAnn Fabrics to offices at Penn. Students learned valuable workplace skills, including being on time, following directions, and working with others and a boss. At the banquet in May, Brad Harper, physical education teacher and NIC wrestling coach of the year, delivered a motivational speech about always following your dreams.

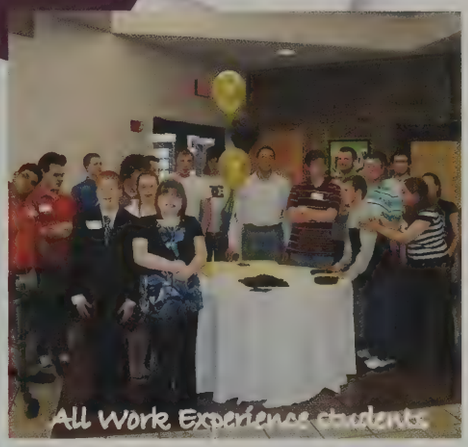

All Work Experience students

Trey Lilley, Amanda Shaffer, 12, and John Mott

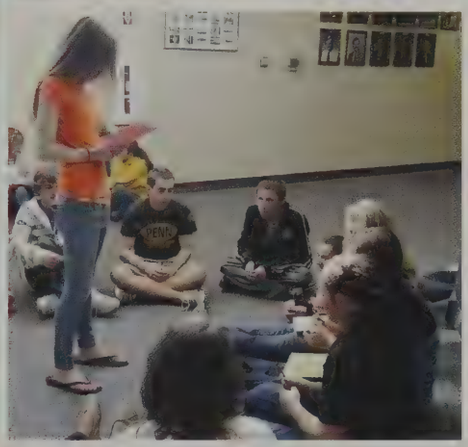

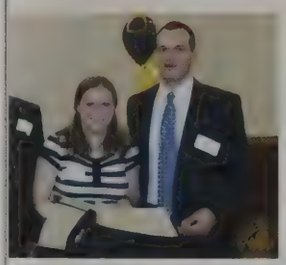

Nisa Morley, 12, and John Mott

Kevin Trimboli, 12, and Riley O'Brien, 11

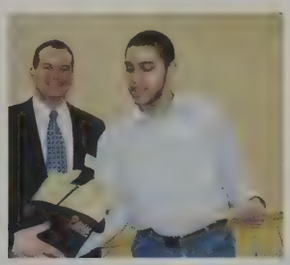

John Mott and Jacob Derrickson, 12

Freshman Mentor "End of the Year" Party

Ross Bollinger, Sam Lewin, Katelyn Csenar and Brian McClure, 12

Freshman Mentors/Work Experience

Ellington and Eclairs

Mae Hope, 11

Hot bands and a dessert buffet--what more could you ask for? Discovery Middle School's jazz band, directed by Murray Weaver, started off the night. Next up was Penn's After School Jazz Orchestra (above), directed by Chris Paulson and Bill Leather. Next, was the Concord High School's Jazz Band. Following them was Penn's Intermediate Jazz band and finishing up the night was Penn's Advanced Jazz Band. A favorite song of the night was "Symphony in Riffs," by Benny Carter, performed by the Advanced Jazz Band. Sophomores Tyler Tharp and Blair Fanslow enjoyed the desserts provided afterwards.

Brian Wenzel, 10

Conor Dorgan, 11

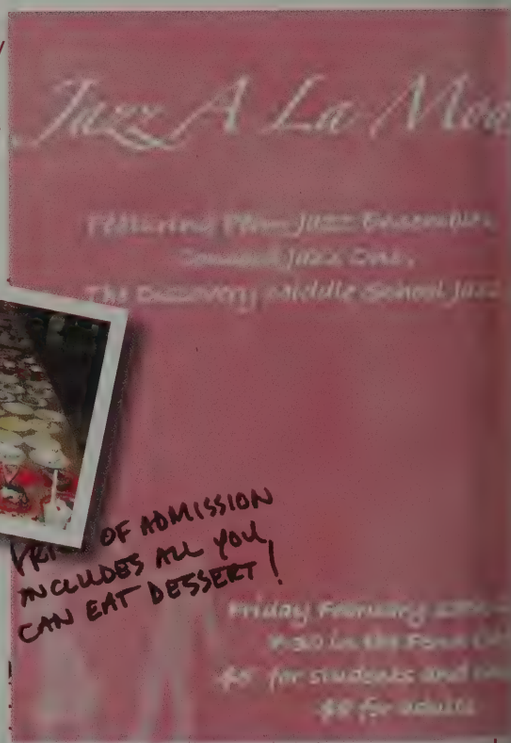

ian Wenzel, 10, and Robert Franklin, 9

Tony Villano, 10

Soloists Brian Wenzel and Robert Franklin played heir saxophones during a song. There were nany soloists this night, including the music lirectors. "It's was a great opportunity to perform n a more relaxed setting and to practice my solo-ing," said Tim Mastic, senior.

Sophomores Bekka Oxley, Coleen McGrail, and Becca Gamble gathered around a table to relax before the show. Their shiny saxophones laid on the table in front of them. Jill Goldsmith, junior, Tim Mastic, senior, and Coleen McGrail, sophomore, played their saxophones during the performance, while Scott Laidig and his daughter, Kara Laidig, relished the treats provided.

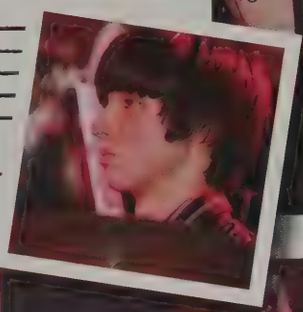

onnor Dorgan, 11, Tim Mastic, 10, Zach Stailey, 12, Zach Millie, 12

Erik Lawson, junior,Keith Smith and Ho June Bong, both sophomores, enjoyed the dessert buffet after they performed on Friday, February 13. They were able to choose from many different pies, cheesecakes, and ice cream flavors. Juniors Ryan Rist, Kristen Hills, Becky Seal, freshman Aaron Hammer, and sophomore Jacob Holmes all played their trumpets during the performance.

Symphonic I Band

SYMPHONIC I BAND Row 1: Kayla Edelbrock, Megan Maher, Julaine Zenk, Casey Zuroff, Morgan Crane, Heather Hawkins. Row 2: Eric Zhang, Kelsey Teske, Michelle Zirille, Erin Kearney, Ho June Bang, Julie Ritschard, Kevin Templin, Carly Griffin, Britley Burke, Rhiannon Laird, Brittany Davis. Row 3: Tyler Braun, Kate Jaworski, Chris Flask, Sean Hohl, Josh Goldstein, Nich Brown, Zach Harman, Sean Hegyi, Michael Lazarczyk, Colleen McGrail, Travis Baumbaugh, Elizabeth LaDue, Joe Romero, Molly Chamberlin. Row 4: Josh Noeldner, Francis Chen, Deanne DeKeizer, Mitch Parker, Nick Gaby, Dennis Healy, Kristian Lentine, Sean Paulson, Christian Zook, Philip Treely, Nicholas Mitchell, Evan Baker, Becky Seel, Alex Gaby, Ryne Trowbridge, Luke Schram, Sean O'Connor, Drew Roush. Row 5: Amy Gooch, Adam Shead, Robert Nugent, Anna Roe, Clayton Quantz, Sam Goepfrich, Ryan Rodela, Amanda Shaffer, Lindsey Dauby.

Gold Band

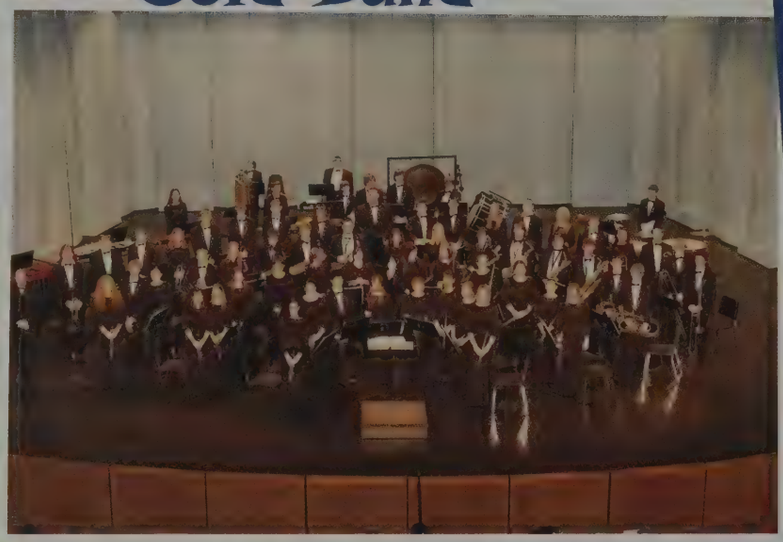

GOLD BAND Row 1: Stephanie Goldstein, Rhiannon Brown, Nick Lu, Alex Richardson, Alison Miller, Mercedes Hollett, Jenna Gidman, Katie Hall. Row 2: Ashley Robertson, Ashley VanAvermaete, Jeana Stoner, Kayla Brooks, Caitlin Reeder, Samantha Rhoades, Shelby Johnson, Sarah Lehman, Meghan Carper, Kelsey Potter, Kristin Ruoff. Row 3: Kaite Ross, Ron Hamm, Kayara Wiggins, Aaron Hunter, Leeah Oxley, Daniel Klanke, Charles Eggbeer, Tim Brown, Ayami Takei, Bekka Oxley, Shana Bradstreet, Tom Uttermohlen, Travis Landuit, Alan Ponce de Leon, Ryan Rist, Cody Stephens. Row 4: Austin Young, Andrew Hiles, Dalton Stroupe, Samanth Leyes, Trevor Johnson, Jacob Holmes, Andrew Ba tush, Nicholas Arnold, Brian Kimm, Cody Youn Garick Geerligs, Kara VanHulle, Zach Posar, Corin Gennicks, Tyler Sachman, Chani Whetstone, M Megyese, Nick Alford, Chad Anastasio. Row 5: Ca Mastic, Brian Pepper, Tyler Shulaw, Steven Per Jon Walker, Jacob Bennett, Garrett Hillsdon-Sm Connor Tezich, Anthony Schmidt.
Not Pictured: Tyler Kintzele.

Freshman Advanced Ba

FRESHMAN ADVANCED BAND Row 1: Frances Mitchell, Rachel Holmes, Kaite Zielinski, Stacy Edmond, Hannah Miller. Row 2: Holly Bursley, Natalie Meert, Jonas Sulivan, Patrick Watson, Katie Bauschka, Tiffany Gavros, Eric Bueter, Luqun Shen, Rion Buck, Caitlin DeSchepper, Lila Wilczynska. Row 3: Morgan Schock, Robyn Mills, Andrew Rodela, Andrew Hu, Robert Giggie, David Collier, Brian Rieder, Aaron Hammer, Kiersten Dilts, Nicole Meert, Y-Bihn Ngo, Aaron Long, Justin Biggs, Robert Lingenfelter. Row 4: Ben Varner, Jordan Gosztola, DJ Johnson, Madison Ferrara, Jacob Lowry, Merritt Brooks, Philip Weldy.

Advanced Jazz Band

ADVANCED JAZZ BAND Row 1: Ana Eveler, Jeff Zenger, Mr. Bill Leather, Brian Wenzel, Conor Dorgan, Tim Mastic, Zach Stailey, Jake Millie. Row 2: Tony Villano, Evan Ray, Katie Kraft, Jason Schmidt. Row 3: Mae Hope, Blair Fanslow, Tyler Tharp, Matt Bilik.

Intermediate Band

INTERMEDIATE BAND Row 1: Samantha Harvey, Brittany Hammons, Alisha Hernandez, Shannon Kearney, Kelsey Johnson, Sheena Shah, Victoria Barhydt. Row 2: Allison Ashburn, Katie Fischbach, Kayle Grove, Amber Mazzocchi, Chris Fuchs, Guy Harper, Marissa Seese, Katie Jeffrey, Amber Dolby, Stephanie Stewart. Row 3: Welly Chang, Nick Mills, Nick Cruz, Mitch Powell, Brian Fisher, Nich Jewell, Seth Oswald, Andrew Richards, Courtey LaPehn, Brake Ziegelmaier, Rachel Enyeart, DJ Harr, Adam Dallich, Chris Cowell, Shreve Jakey, Dan Krichbaum. Row 4: Mr. Glenn Northern, Blake Olson, David Spaulding, Alex White, Josh Jaworski, Michael Stevens, Carissa Williams, Thomas LaPierre, Bernard Sheppard, Tyler Plencner, Max Millie, Logan Bain, Tyler Masters, Dakota Parker, Tm Koontz, Coty Pavasco, Graham Nagle, Austin Brooks, Connor Gadson, Darrin Ivey, Gage Marlow. Row 5: Shayne Swiatowy, Phillip Weldy, Scott Marshall, Coty Pangallo, DJ Johnson, Josh Manly, Madison Ferrara, Merrit Brooks, Ben Varner, Jordan Gosztola.

Advanced Symphonic Band II

ADVANCED SYMPHONIC BAND II Row 1: Ana Eveler, Cassie Mills, Emily Sharkey, Elizabeth Parkman, Kellie Holycross, Allsion Fecher, Dong-Yo Suh. Row 2: Jennifer Jordan, Daniel Burket, Madhura Sundararajan, Stephen High, Jeff Zenger, Rachel Olson, Kristin Hills, Keaton Bloom, Jackie Tachman, Helen Roszkowski, Ashlyn Havens. Row 3: Rebecca Wei, Kate Alfrey, Jenna Robinson, Brian Wenzel, Zach Staiey, Tim Mastic, Jake Millie, Conor Dorgan, Hannah Sinclair, Allison Borrell, Robert Franken, Mr. Keith Rudolph. Row 4: Rebecca Gamble, Kylie Miller, Ivy Ren, Maggie Gerdes, Eric Templin, Blair Fanslow, Matt Bilik, Tyler Tharp, Paul Belleville, Daniel Flynn, Jason Schmidt, Ben Zelmer, Evan Ray, Katie Kraft, Megan Garry, Brennan Dilts, Brian Midkiff. Row 5: Tony Villano, Tom Gustafson, Kaitlyn Klein, Kyle Krobst, Charlie McKenzie, Eric Lawson.

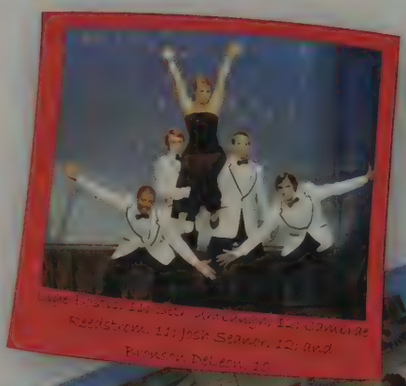

Lige Bostic, 11; Beth Umbaugh, 12; Cambrae Reedstrom, 11; Josh Seanor, 12; and Bronson DeLeon, 10

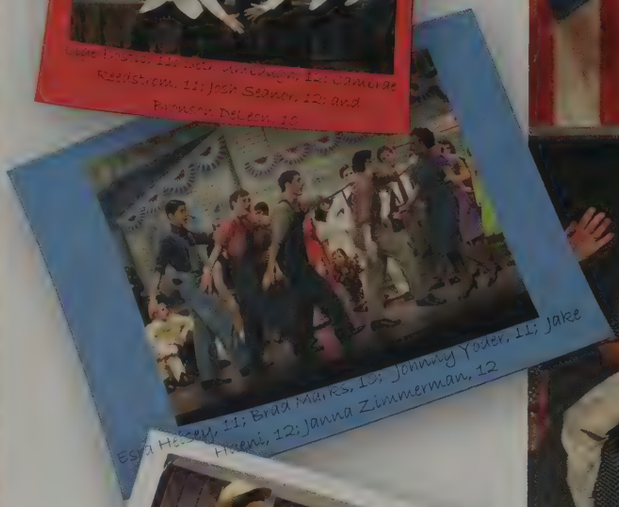

Esta Hessey, 11; Brad Marks, 10; Johnny Yoder, 11; Jake Hueni, 12; Janna Zimmerman, 12

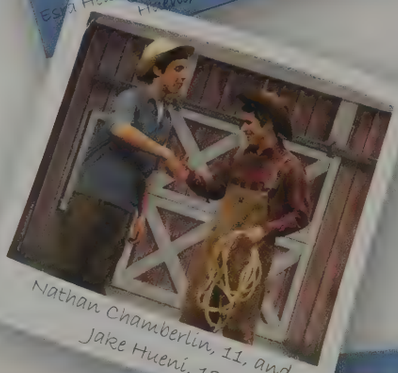

Nathan Chamberlin, 11, and Jake Hueni, 12

OUR STATE FAIR

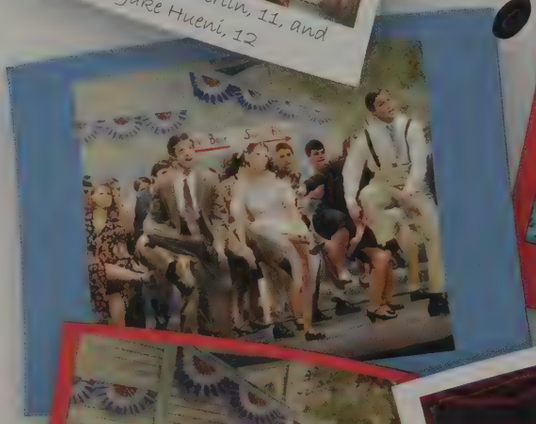

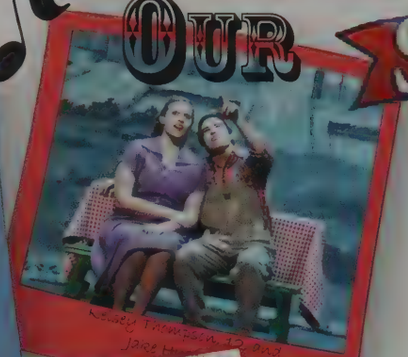

Kelsey Thompson, 12, and Jake Hueni, 12

The exciting tradition of the American M
west's state fair was brought to stage at Pe
High School in the musical, *State Fair*.
play travels with the Frake family as th
experience the thrill of the Iowa State Fair
1946. Leaving behind their strenuous da
lives on the farm for three days, the fam
gets caught up in the commotion of
midway. Although Mom and Pop both h
their eyes on blue ribbons, their son and dau
ter have their hearts set on their newly fou
romances. Pop, played by Jake Hueni, sen
bets on his hog, Blue Boy, while Mom, pla
by Kelsey Thompson, senior, strives to
a ribbon for her mincemeat. Margy, pla
by Sarah Holaway, junior, falls in love w

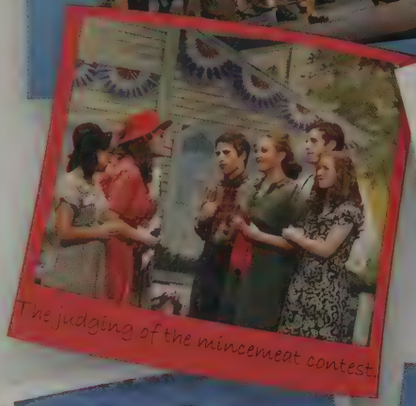

The judging of the mincemeat contest.

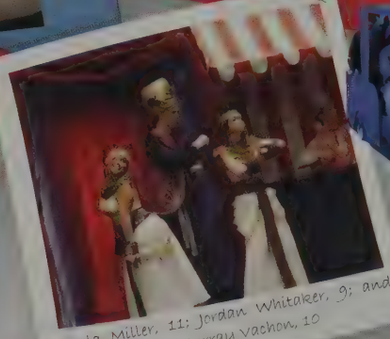

Kayla Miller, 11; Jordan Whitaker, 9; and Abby Murray Vachon, 10

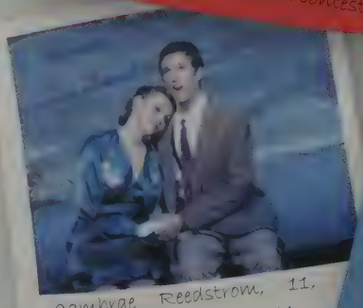

Cambrae Reedstrom, 11, and Eric Ulrickson, 11

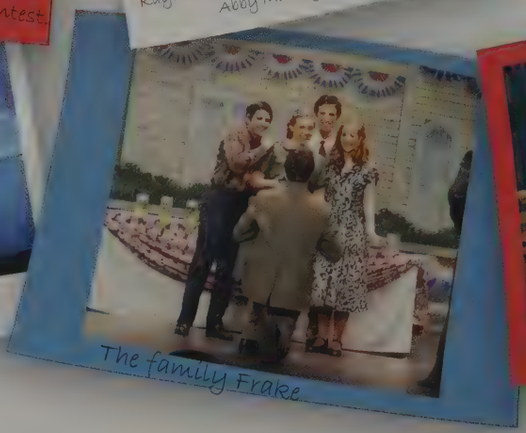

The family Frake

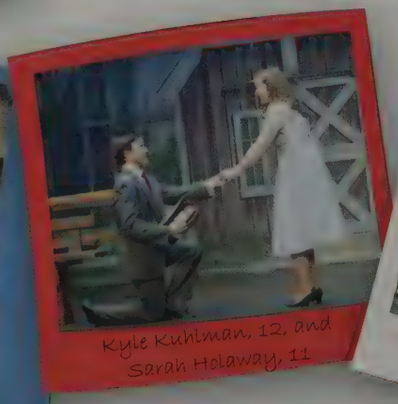

Kyle Kuhlman, 12, and Sarah Holaway, 11

Abby Murray Tuchon, 11; Kyle Kuhlman, 12; and Kayla Miller, 11

Sarah Holaway, 11, and Kyle Kuhlman, 12

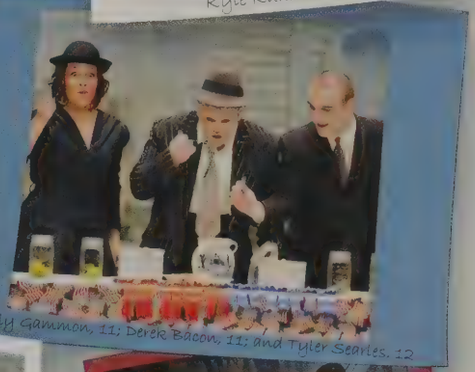

Emily Gammon, 11; Derek Bacon, 11; and Tyler Searles, 12

IS A GREAT STATE FAIR

reorter Pat Gilbert, played by Kyle Kuhlman, senior, leaving her old boyfriend, Sean MacRae heartbroken. Meanwhile, her brother Wayne, played by Eric Ulrickson, junior, falls for performer Emily Arden, played by Cambrae Reedstrom, junior. With a colorfully realistic set, the play caught the eyes of audience members young and old. A variety of music and animated choreography numbers gave the musical an emotional twist, and received several standing ovations during the performances. Directed by David Dutton and Brent Holaway, a cast of 3[illegible] people as well as pit orchestra and stage crew made the performance successful. This year's musical captivated the audience.

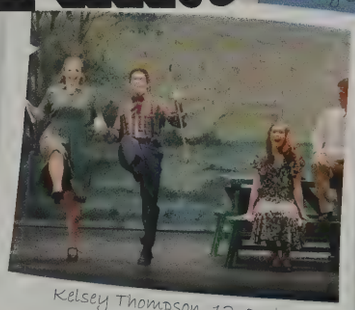

Kelsey Thompson, 12, and Jake Hueni, 12

Eric Ulrickson, 11

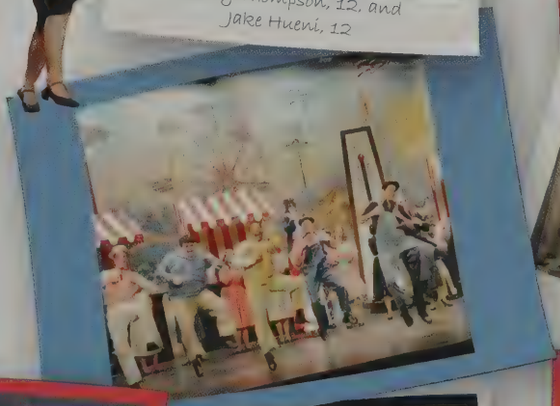

Sarah Holaway, 11, and Kelsey Thompson, 12

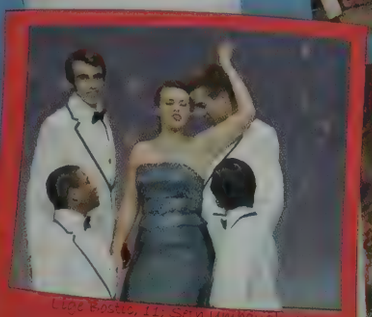

Lige Bostic, 11; Seth Umbaugh, 12; Cambrae Reedstrom, 11; Josh Seanor, 12; and Bronson DeLeon, 10

Blue Boy wins!

Jake Hueni, 12

MARCH

Penn Fine Arts Festival @ 7:30 March 19

"Walk out" March 10

International Women's Day

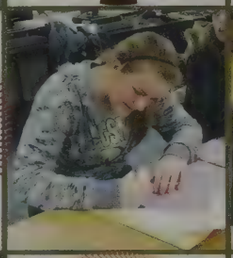

Girls' Basketball Semistate March 7

Boys' Basketball State Finals March 28

American Cancer Society Daffodils for Hope Sale March 26

Student Council Lock In March 21

Throwback Picture of the Month!!

NHS Pasta Dinner @ 6:00 March 19

jv baseball 136
varsity softball
varsity baseball
jv softball 140
iball 142
academics 146
battle of the bands

READY TO RUMBLE
Authentic
Irishman
I AM THE
UN-LUCKY
LEPRECHAUN
PLEASE HELP

SCORING ALL THE RUNS

Strength, fierce determination, and hours of batting practice translated into a successful season for the Kingsmen varsity baseball team. Led by seniors Garrick Dikos, Mike Carroll, and Ricky Berg, among others, the team powered their way to Penn's eleventh straight NIC title. Dikos shined as a "lights out" pitcher and first baseman, boasting just a 1.54 ERA, a 6-2 record, a .443 batting average, and 43 strikeouts, under the watchful eyes of his father, head coach Greg Dikos. "Garrick has always been a great teammate because he always puts their needs before his," Dikos told the *South Bend Tribune*. "That's why he's been a joy to coach and I'm not just saying that because he is my son." The No. 3 Kingsmen took an impressive 26-3 record into semifinals, with only one loss in the NIC. Collin Moody and Kellen Cox combined for four RBIs in a 23-2 victory over Riley in the first sectional game.

National Anthem

Garrick Dikos, 12

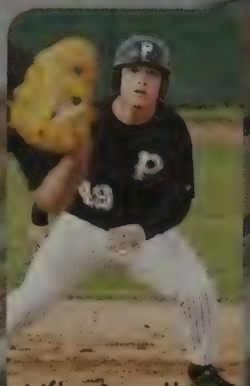

Mike Carroll, 12

Senior Don Perry stepped up to bat at the first game of the season at C eleski Stadium, while teammate Mike Carroll, 12, was ready to mak run to home plate.

Travis Singleton, 12, mid-throw sends a ball soaring across the field.

Nick Hostetler, 12

Gary Downey, 11

Jason Keough, 12

Tyler Gregory,

VARSITY BASEBALL TEAM

Row 1: Ricky Berg, Ethan Leiter, Nick Hostetler. Row 2: Travis Singleton, Tyler Gregory, Jason Keough, Don Perry, Michael Keve, Brad Hestad, Garrick Dikos, Mike Carroll. Row 3: Collin Moody, Kellen Cox, Casey Bernaert, Cameron Schooley, Chris Gearhart, Eric Hess, Josh Coquillard, Matt Price, Ricky Dubois, Gary Downey. Row 4: Gage Davis, Coach Keough, Coach Galiher, Coach Dikos, Coach Reinebold, Coach Kominkiewicz.

The Varsity games were super fun! The best moment was when _____

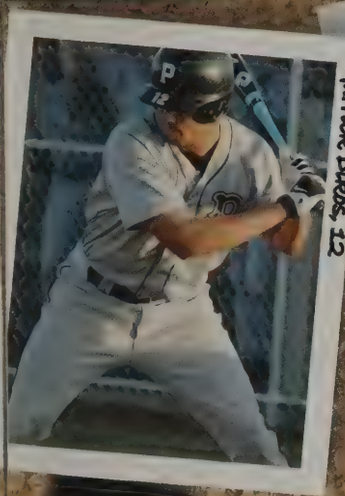

Garrick Dikos, 12

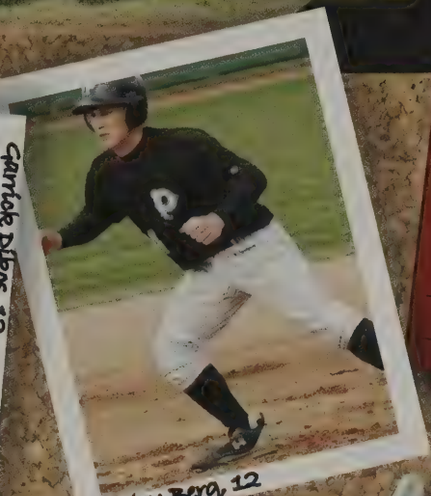

Ricky Berg, 12

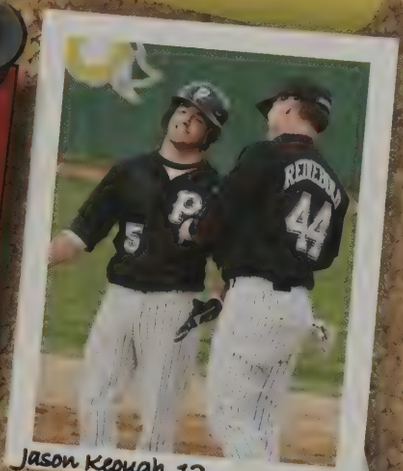

Jason Keough, 12

Don Perry, 12

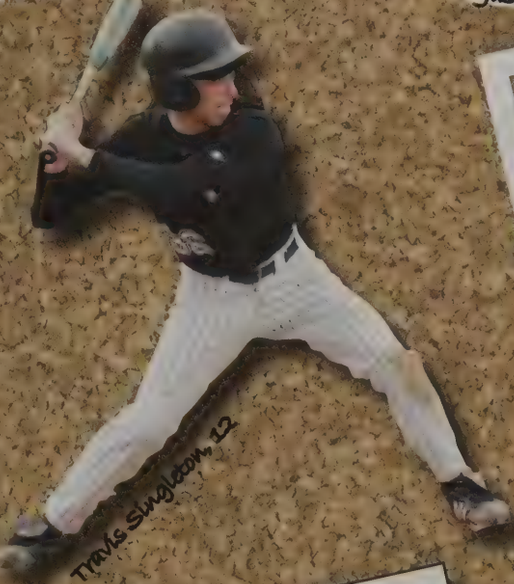

Travis Singleton, 12

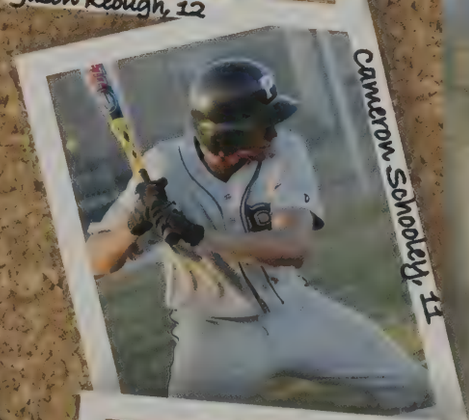

Cameron Schooley, 11

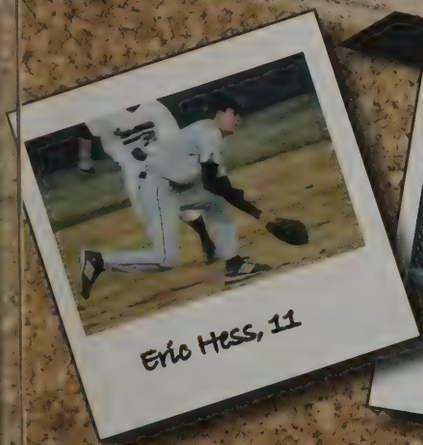

Eric Hess, 11

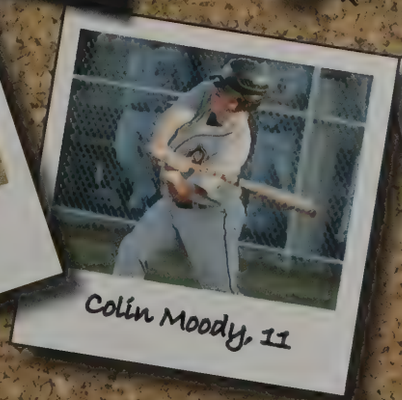

Colin Moody, 11

Ethan Leiter, 12

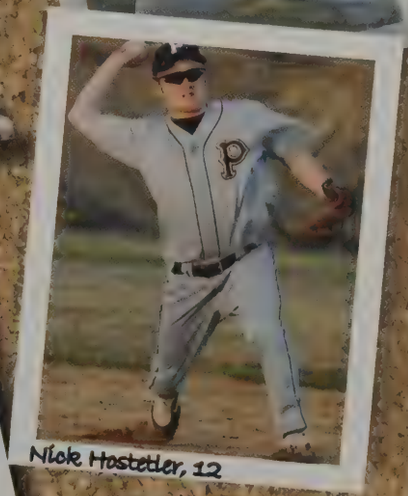

Nick Hostetler, 12

Covering All the Bases

The boys' junior varsity and freshman teams both proudly finished off the year with a great season of baseball. The teams both proved themselves strong which only means the Penn baseball program has a very bright future in front of them. The teams were led by junior varsity head coach Coach Kominkiewiez, freshman head coach Coach Stanton, and assistant coaches Hestad and Musser. Penn has always had a great reputation in their sport programs and baseball is no exception. The boys, either new to high school sports or not, soon found out that this isn't little league anymore.

junior varsity team

Tyler Severeid, 10 and Caleb Birkey

Before each game, the teams lined up to show their respect for the National Anthem. Tyler Severeid congratulated teammate Caleb Birkey after he scored a run in their game allowing them to take the lead. CHRIS GEARHART threw the ball from third to first. MAX ANDRESEN ran back into the dugout after scoring. BRADEY SZEKENDY got advice from his coach. JAKE KACZMARSKI ran the bases trying to score a run.

Chris Gearhart, 11

Max Andresen, 10

Bradey Szekendy, 10

Jake Kaczmarski

Junior Varsity

Row One: Caleb Birkey, Taylor Price, Kellen Cox, Casey Bernaert, Chris Gearhart, Josh Coquillard, Sam Sweeden, Tyler Severeid, Kyle Schneider. Row Two: Zac Penn, Randy Frederick, Nathan Wood, Eric Perry, Max Andresen, Paul Wolverton, Bradey Szekendy, Coach Kominkiewicz.

Kyle Schneider, 10, was safe at home plate.

Kellen Cox, 11, celebrated with Sam Sweeden.

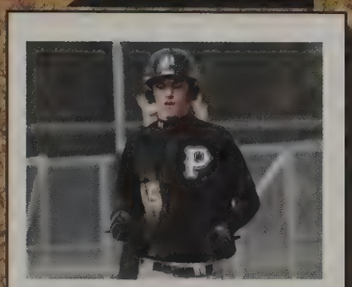

Eric Perry, 10

Paul Wolverton, 10

Tyler Thompson, 9

Jake Kaczmarski, 9

Taylor Price, 10, slid safely into his base.

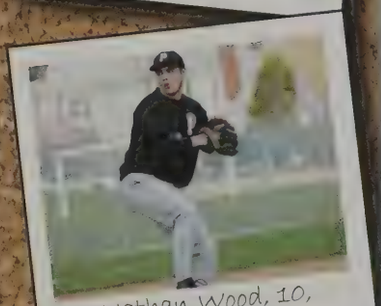

Nathan Wood, 10, wound up his pitch.

Sam Sweeden, 10

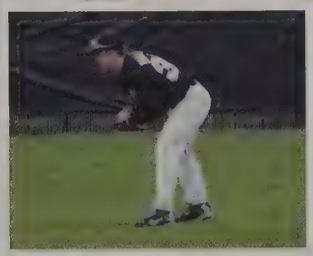

Nick Mills, 9, anticipated to field the ball.

Zac Penn, 10

Guy Harper, 9, practiced before batting.

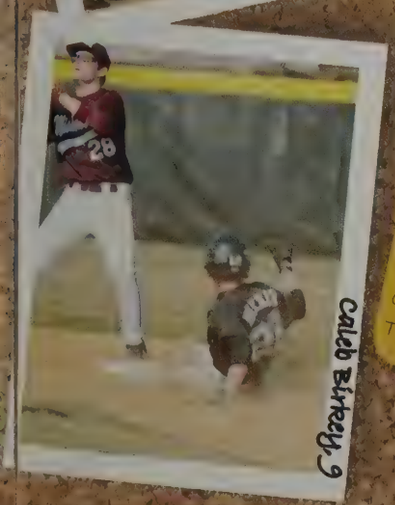

Caleb Birkey, 9

Freshmen

Row One: Joe Carlile, Alex Hostetler, Emerson Marenyi, Joey Weller, David Spalding. Row Two: Coach Stanton, Guy Harper, Nick Mills, Jake Kaczmarski, Anthony Musser, Evan Rink, Coach Hestad, Coach Musser. Row Three: Chad Gindelberger, Kyle Richard, Matt Tenuta, Cameron Kois, Jordan Gosztola, Tyler Thompson, Sean Domal.

Playing Safe

The Kingsmen varsity softball team had an excellent season under second year coach, Beth Zachary, taking a 26-5 record into Regionals. Jenna Simon, 11, stated, "This was a fun year and the season went like we expected it. We focused on our hitting and have really improved." The team accomplished their goals on the field and grew closer as the year went by. They formed great bonds that were established on and off the field. The team enjoyed team dinners, competing every day, and doing a crazy dance called the "Stanky Leg." The team had two seniors this year, Kayla Hinton and Alicia Banicki, and they were viewed as the leaders of the team. They not only led by example, but they were vocal leaders too. The young team "has really matured and grown," said Zachary. After a 1-3 start, they "stepped up and picked each other up."

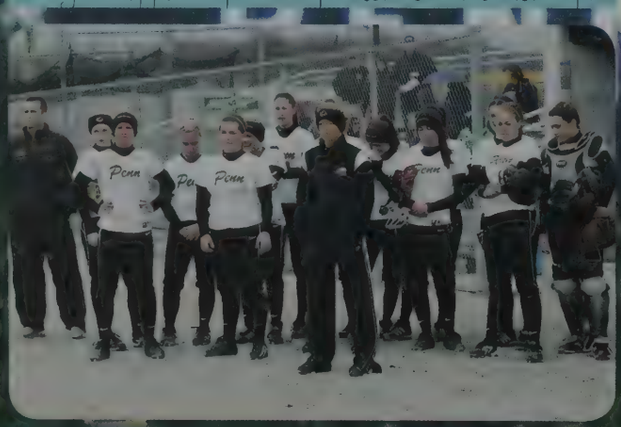

THE PENN varsity softball team stood together while the other team was introduced. LINDSEY MARTIN, 11, was one of the key pitchers this year. Martin and Aubrie Lane alternated as starters for the Kingsmen team. JUNIOR JENNA Simon hustled to first after hitting a shot up the middle. CHOLE DONATI, 11 swung for the fences while she was at bat. SENIOR ALICIA Banicki waited for a pitch during a game. Being a senior, she was considered to be one of the team leaders.

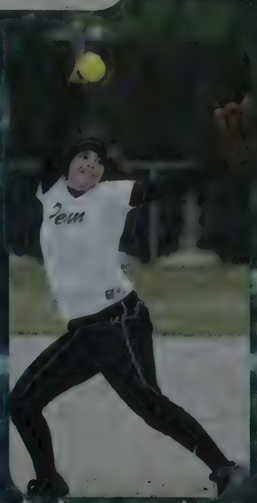

Lindsey Martin, 11

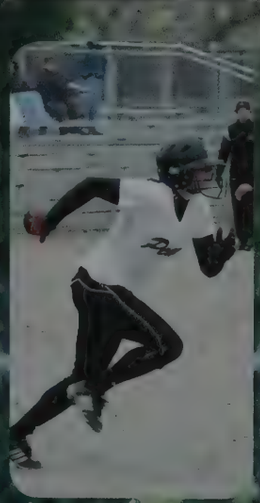

Jenna Simon, 11

Chloe Donati, 11

Alicia Banicki

I love going to the softball games! My favorite softball moment this year was _____

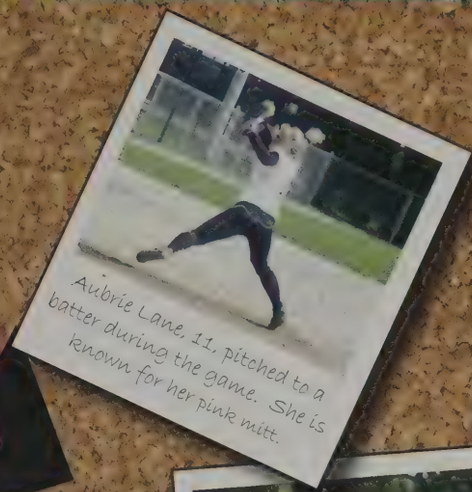

Aubrie Lane, 11, pitched to a batter during the game. She is known for her pink mitt.

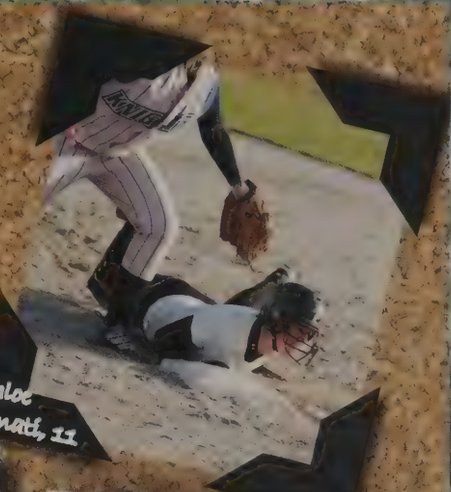

Chloe Donati, 11

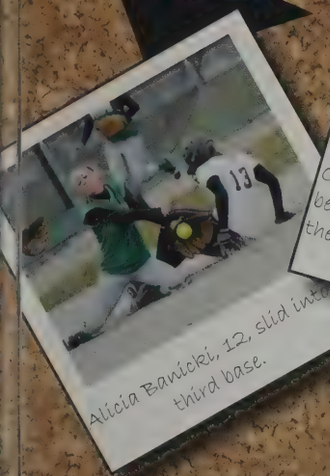

Alicia Banicki, 12, slid into third base.

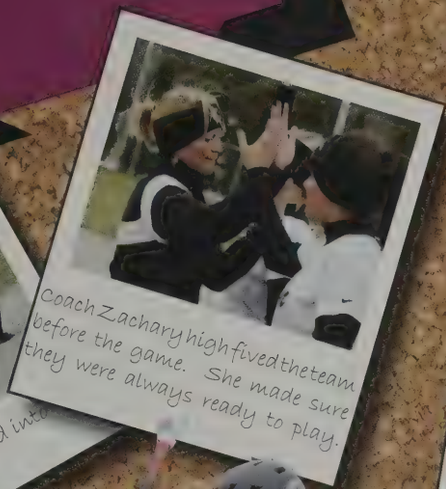

Coach Zachary high fived the team before the game. She made sure they were always ready to play.

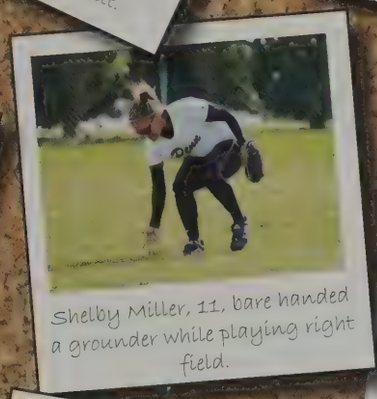

Shelby Miller, 11, bare handed a grounder while playing right field.

Jayne Ellis, 11

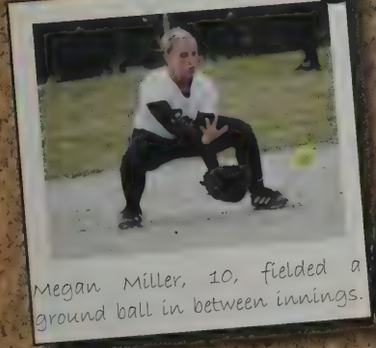

Megan Miller, 10, fielded a ground ball in between innings.

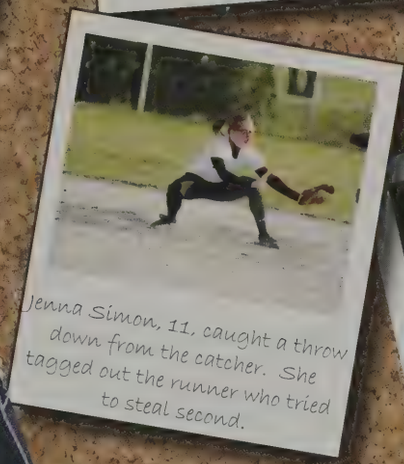

Jenna Simon, 11, caught a throw down from the catcher. She tagged out the runner who tried to steal second.

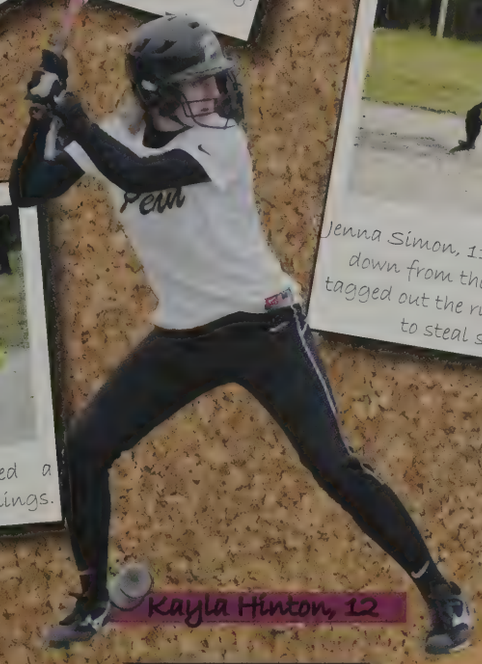

Kayla Hinton, 12

Skye Hoffman, 11

Row 1: Erika Murphey, Megan Miller, Shelby Miller, Stephanie Cardosa. Row 2: Chloe Donati, Jenna Simon, Jayne Ellis, Lindsey Martin, Stacy Brownbridge, Aubrie Lane. Row 3: Coach Beth Zachary, Skye Hoffman, Kayle Hinton, Alicia Banicki, Samantha Krelich, Coach Brian Harrell, Coach Nick Casper.

catching the competition

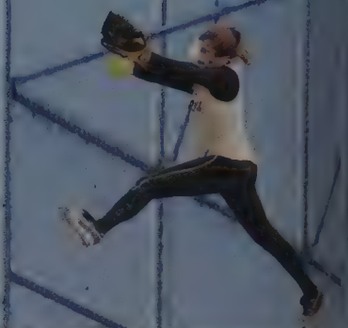

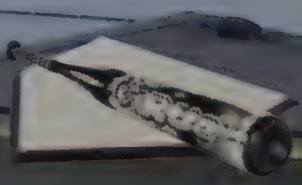

The junior varsity softball team discovered the formula for success early in the season. First-year coaches Javier and Britny Jimenez led the team to victory, with most games ending after a 10 run lead. "As a team we are definitely better than last year," sophomore Jody Carlile said. "We win more and it's more fun." The team's bond helped them on and off the field, resulting in a winning season.

SAM SCHULTZ, 10, gave the ball to pitcher Alex Tashijan, 9, after a strikeout.

Emily Koszyk, 9

EMILY KOSZYK, 9, slammed the ball to the outfield. MADDIE SMITH, 9, threw the ball back to the pitcher. SAM STEPHENS, 9, fielded a grounder that was hit hard to third base. ALEX TASHIJAN, 9, pitched a fastball to the batter. STEPHANIE HILES, 9, scooped a grounder in the outfield during pre-game warm-ups.

Maddie Smith, 9

Sam Stephens, 9

Alex Tashijan, 9

Stephanie Hiles

Maddie Smith, 9

Jennifer Sears, 9

Kaitlyn Hickey, 9

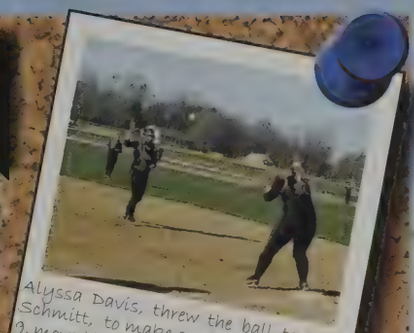

Alyssa Davis, threw the ball to Jessie Schmitt, to make an out. Katie Green, 9, moved into her position in centerfield.

Amanda Totzke, 9

Alyssa Davis,

Krystal Wilson, 10

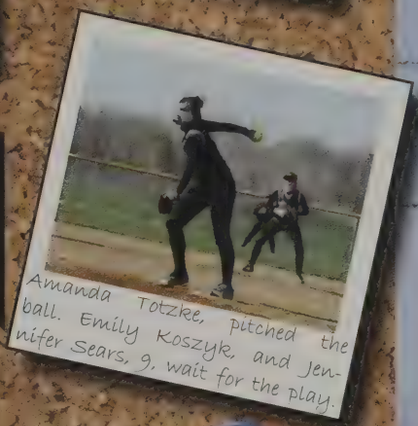

Amanda Totzke, pitched the ball. Emily Koszyk, and Jennifer Sears, 9, wait for the play.

Stephanie Hiles, 9

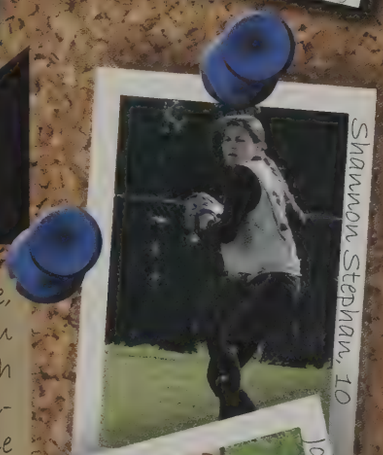

Shannon Stephan, 10

JV SOFTBALL Row 1: Krystal Wilson, Amanda Totzke, Stephanie Hiles, Sam Stephens, Alyssa Davis, Sam Schultz, Jody Carlile, Jennifer Sears. Row 2: Coach Britny Jimenez, Jessie Schmitt, Kaitlyn Hickey, Shannon Stephan, Alex Tashijan, Emily Koszyk, Maddie Smith, Katie Green, Coach Javier Jimenez.

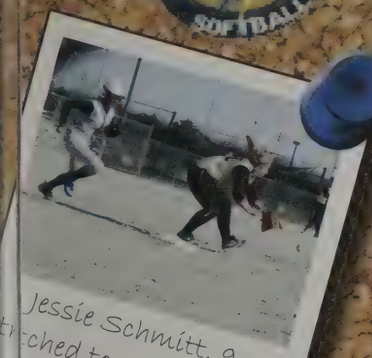

Jessie Schmitt, 9, stretched to make an out.

Kaitlyn Hickey, 9

Jennifer Sears, 9

Katie Green, 9

Jody Carlile, 10

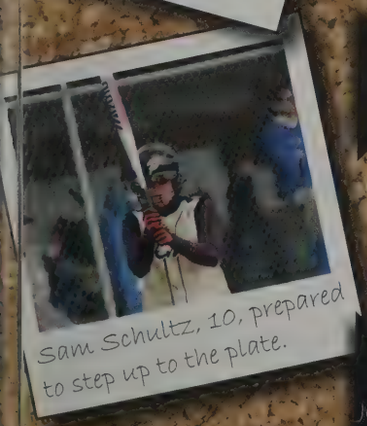

Sam Schultz, 10, prepared to step up to the plate.

Jessie Schmitt, 9

Infield Huddle

Katie Green, 9

iBall

iBall is a unique experience filled with competition, camaraderie, and heart thumping excitement. With 35 boy teams, and five girl teams, the Lifetime Fitness Center was never a boring place. With a fierce passion for basketball, these teams faced off for the ultimate goal, to be crowned the iBall champion of Penn High. Starting in early January and running through March, iBallers found this a great way to stay in shape and have fun. The teams were ranked each week by the Penn Newspaper classes, which occasionally boosted the esteem of some teams. Junior Aaron Patterson claimed, "People may call us cocky, but I prefer confident." Ranked number one for a majority of the iBall season was Belmont. After winning a tough game against Belmont, Collin Moody, Georgia's star shooter, claimed, "We knew we were really good but we at least expected number one Belmont to show up." After the tough loss to Georgia, Belmont buckled down and went on to win the Men's iBall Championship.

DONNY PERRY, senior, proudly displayed his iBall Most Valuable Player Award. SENIOR MITCH Dobson demonstrated what happens in iBall when a game goes into overtime. Both teams lined up and each player got to take one free throw. If after everyone shoots and there is still a tie, everyone gets to go again. SENIOR MATT Miller showed off his perfect shooting technique. JUNIOR RYAN Callahan dribbled the ball while debating his next move.

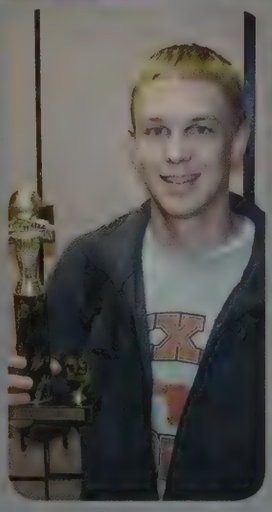
Don Perry, 12

Mitch Dobson, 12

Matt Miller, 12

Ryan Callaha

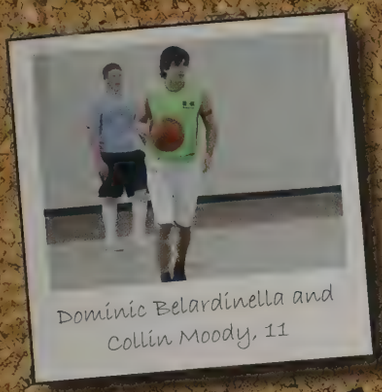

Dominic Belardinella and Collin Moody, 11

Corbin Tezich and Peter Cummings, juniors, fought for the ball in their final iBall game.

Men's iBall Champions: Belmont Nick Shappell, Cory Catanzarite, Garrick Dikos and Mike Carroll, 12

iBALL IS GREAT!!
I thought for sure _____ was going to win! MY favorite part of iBall was when _____

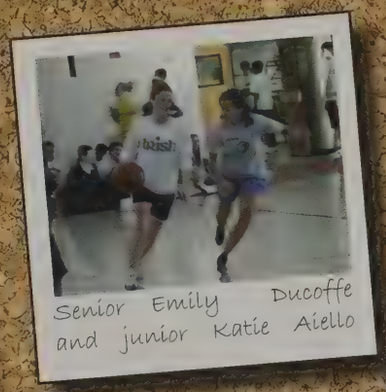

Senior Emily Ducoffe and junior Katie Aiello

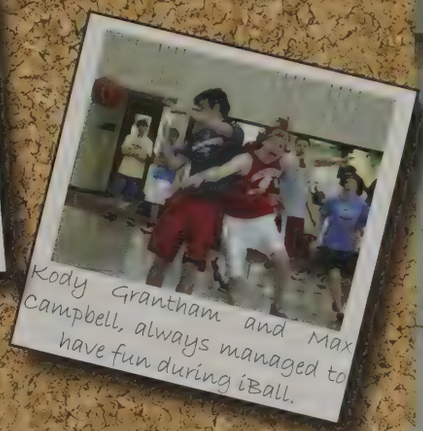

Kody Grantham and Max Campbell, always managed to have fun during iBall.

Jake Coe, Georgia, 11

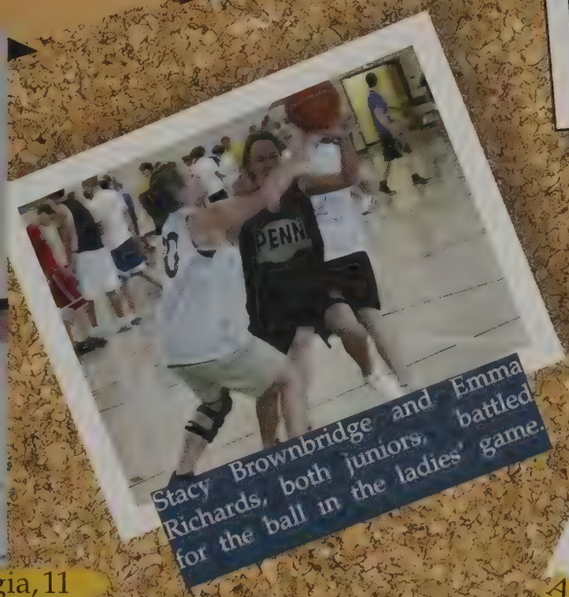

Stacy Brownbridge and Emma Richards, both juniors, battled for the ball in the ladies' game.

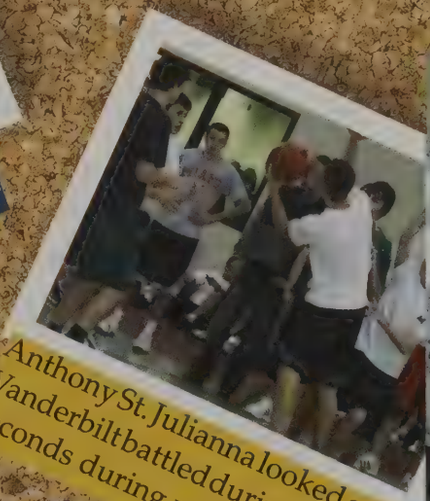

Anthony St. Julianna looked on as Vanderbilt battled during the final seconds during week 13 of iBall.

Jason Keough, North Carolina, 12

Women's Champions: North Carolina Blue han Hart, Ashley Kocsis, Jordan Melander, ley Alden, Shelby Heilman, Haley Craig and Elaine Gizewski

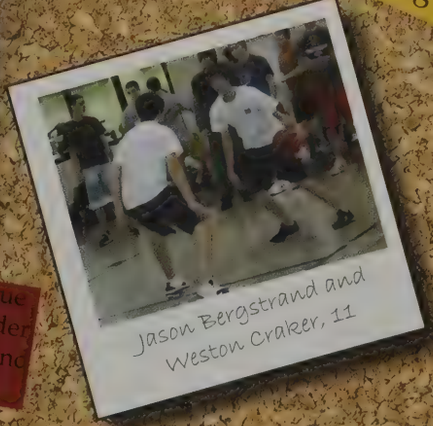

Jason Bergstrand and Weston Craker, 11

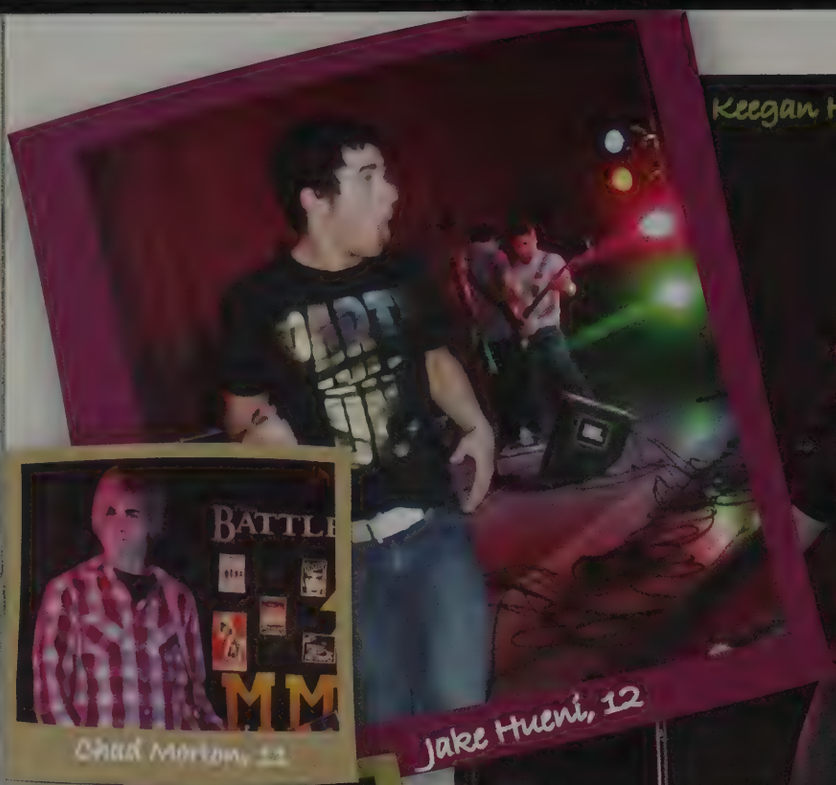

Jake Hueni, 12

Chad Morton, 11

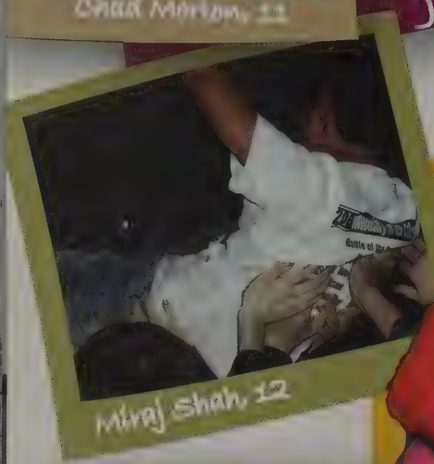

Miraj Shah, 12

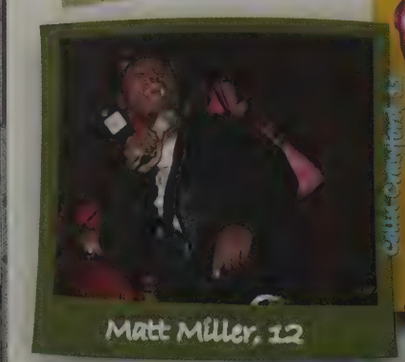

Matt Miller, 12

Nate Chamberlin, 11

Keegan Hrybyk, 12, Robert Stein, 12, Chad Morton, 11

Let there

Friday, March 13, 2009, was a night remember for the participants and audien of Battle of the Bands. The energy in t transformed cafeteria was off the charts th year. The five bands who performed fouc for first place and a $200 gift card to o local Guitar Center. Julie in Red took ho the title and bragging rights. Jack Cleav junior, guest appearance of Julie in Red, sa it was a great time, "I rapped, and yes, I g jiggy with it!"

Matt Bernstein, 12

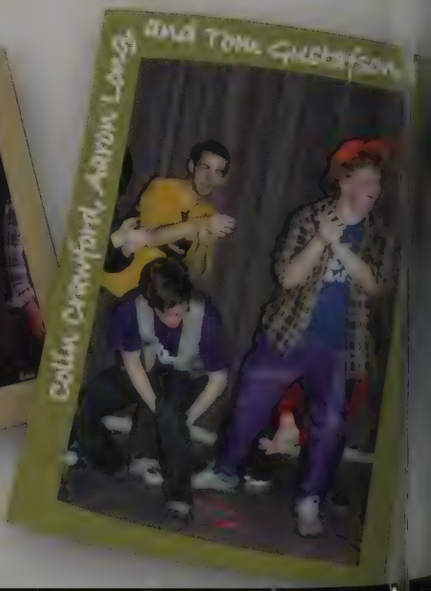

Colin Crawford, Aaron Lang, and Tom Gustafson

Tom Gustafson, 11

Jack Cleaver, 11

Shane Eagan, 12, Jordan Noel and Kelly Kazmierczak, 11

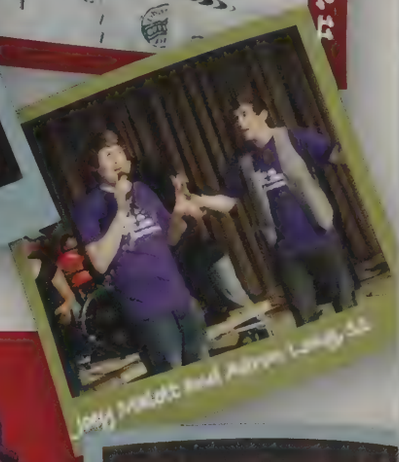

Joey Malott and Aaron Long, 11

be ROCK

Shawn Boyle, 12

he other bands included East of Bittersweet, osmosis, The Phase, and Poets and Poster-oys. Matt Bernstein, senior, a member of The hase, joked, "BOB was pretty much rigged--iva la Phase!" Aaron Long and Joey Malott, oth juniors, hosted the night and kept the rowd entertained while the bands prepared or the next set. This night was a successful nd talented Battle for the Kingsmen.

Stan McKelvey, 12

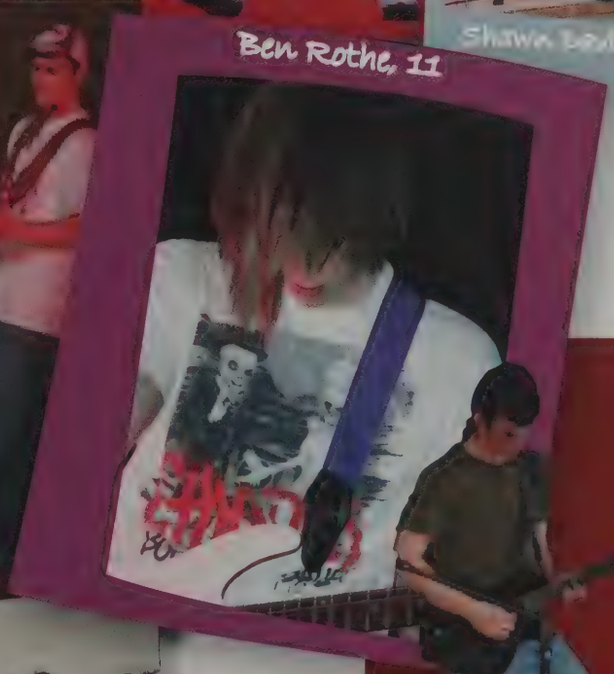

Ben Rothe, 11

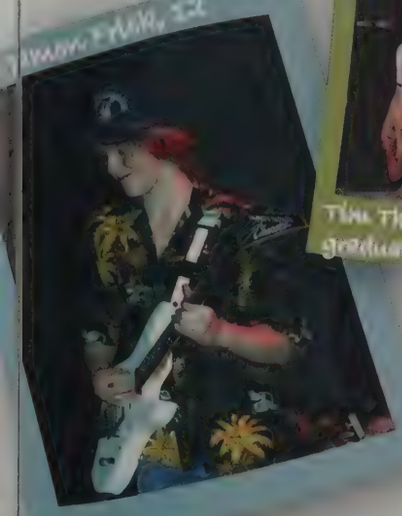

Shawn Pyle, 12

Tim Thielen, 12, Austin Davis, graduate

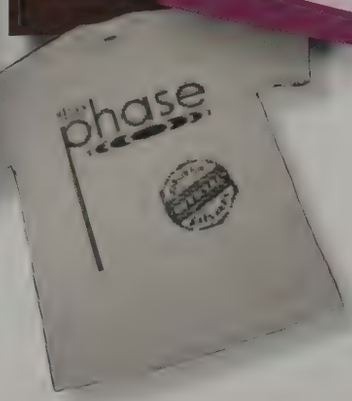

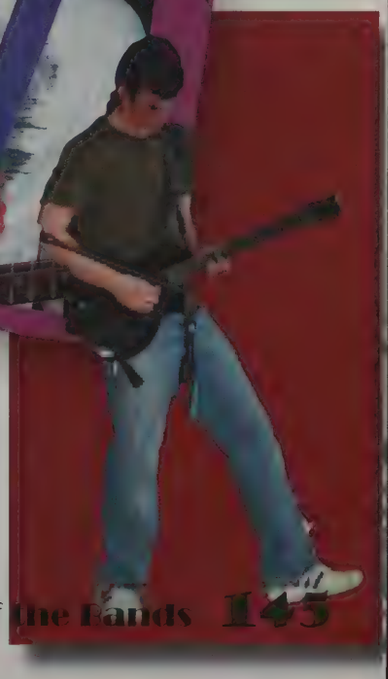

SCHOOL HOUSE ROCK

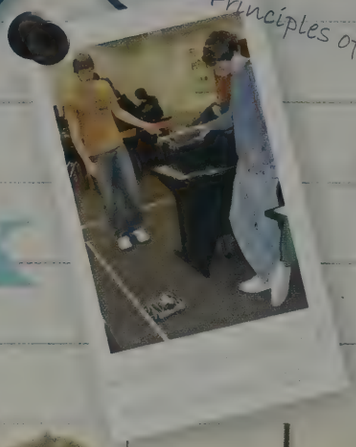

Principles of Engineering

Freshmen Reese Haithcox, Amanda Totzke, Kailey Kaczmarek, Aaron Wilson, and Gabriella Carpenter worked on their lab skills in Chad Miller's biology classroom. Freshmen Jenna Heffron, Trevor Casey, Jordan Miller, Jacob Davis, and Courtney Hagen stood below their class-made vine for their *Romeo and Juliet* study in English. Jake Luczkowski, 11, with Edward Rach, 10 expressed their metal working talents in the Manufacturing Processing class.

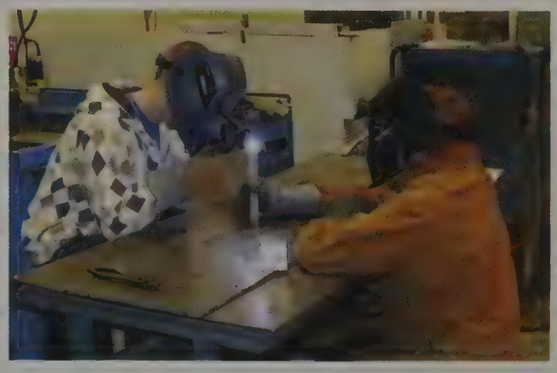

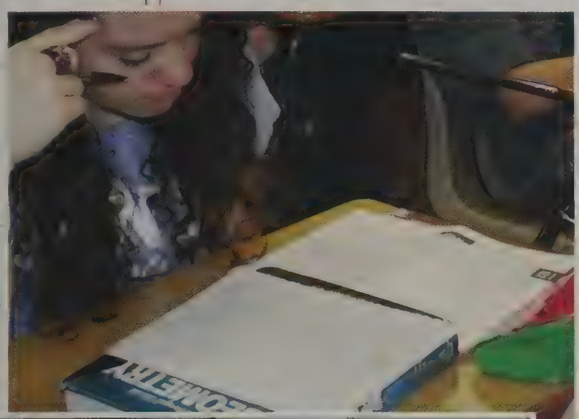

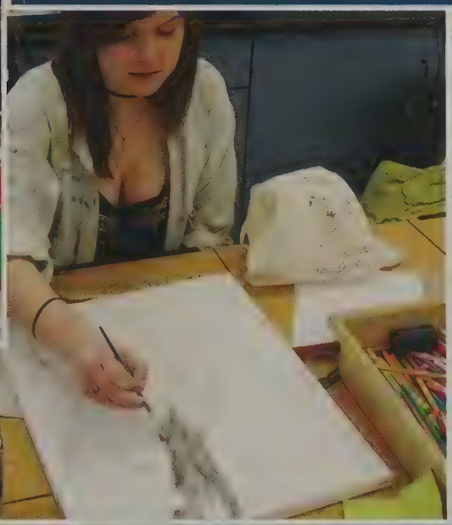

Maria Gabrielli, freshman, worked with her Cinderella magic in fashion and textiles.

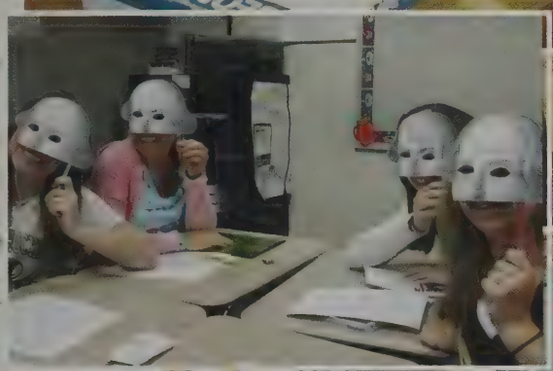

Ellen Kjoller, Maddie Helman, Nicole Mater and Taylor Atkins celebrated William Shakespeare's 445th birthday in sophomore English.

Freshman P.E. class worked out their muscles in the pool.

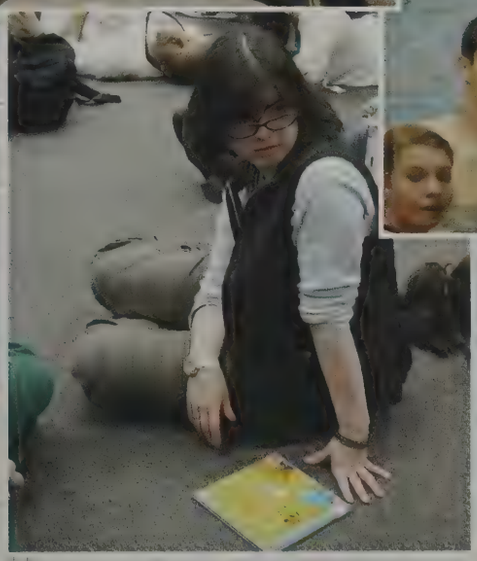

Anne Jordan, 11, watched with passionate concentration while her classmates signed children's books in ASL.

Kyle Dooley, in Mary Malloy's sophomore English, was decked out in his Julius Caesar attire.

APRIL

Spring Break 2009 April 6-10

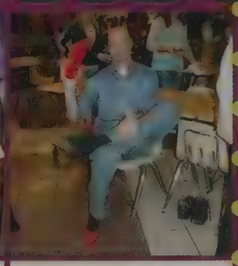

"Walk a Mile In Her Shoes" was a fund raiser sponsored by POW for the YWCA and victims of domestic violence. Male teachers roamed the halls wearing bright red heels, including special guest, Governor Joe Kernan, shown here with Dr. Jerry Thacker, superintendent.

April 24-26 Children's Play Charlie and the Chocolate Factory in Studio Theatre @ 3:00 p.m.

April 21 Orchestra Concert, CPA @ 7:30 p.m.

Spring Band Concert, CPA @ 7:30 p.m.

Throwback Picture of the Month!!

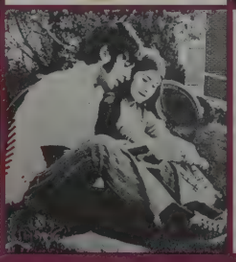

Cake Decorating Contest April 1-5

FFA 150 LACROSSE 154 GIRLS' TENNIS 156
BOYS' GOLF 152 BOYS' TRACK 158
GIRLS' TRACK 160 BOYS' RUGBY 162 CHILDREN'S PLAY 166
GIRLS' RUGBY 164 SPRING BREAK 168

Hait Redman, 10

Happy 445th Birthday, William Shakespeare!

The Model UN students had some fun.

April Divide

The Boys' Rugby team held up fiercely.

FUTURE FARME

Abby Laidig, 12

Bailey Landis, 11

State convention crew at Steak and Shake.

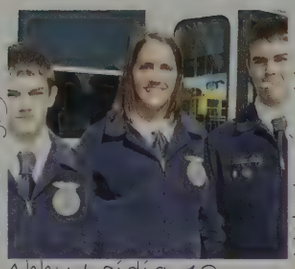
Ben Lenig, 9
Abby Laidig, 12
Nate Lenig, 11

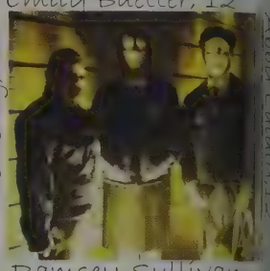
Emily Buetter, 12
Abby Laidig, 12
Ramsey Sullivan,

The Future Farmers of Americ (FFA) is a club that prides itsel preparing students not only to agricultural careers, but for life Throughout the year, member of FFA participated in many club related activities. One of the highlights was the Nationa Convention held in Indianapo lis during October. More then 55,000 students were at the convention, where employers from all over the country set u career show. During the conve tion, students explored the ma exhibits and attractions the co vention had to offer.

Emily Beutter, 12

Annie Wyatt, 12
Baily Landis, 11

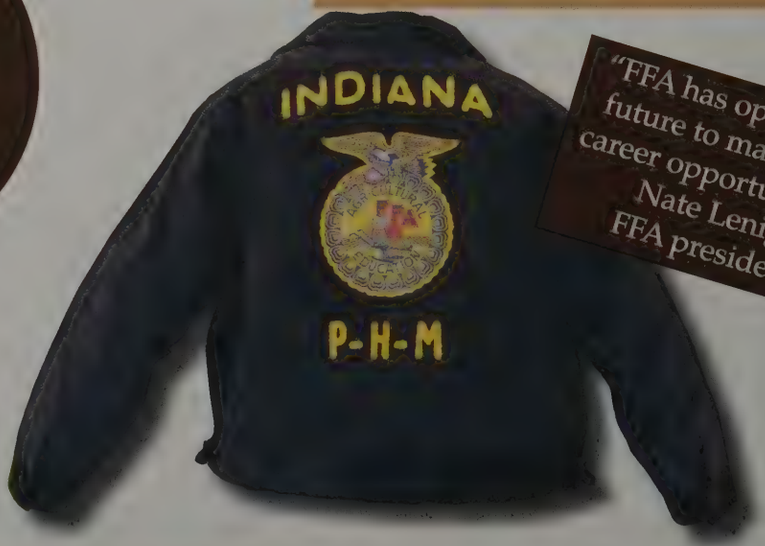

"FFA has opened m future to many new career opportunities." Nate Lenig, FFA president

RS OF AMERICA

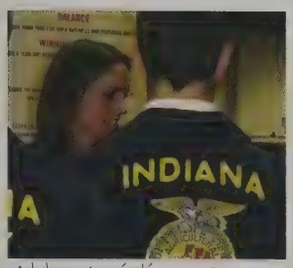

Abby Laidig, 12

The Lenig Brothers

Annie Wyatt, 11

Shaunitel Jaume, 12

Kaley Bickel, 10

Shannon Freeman, 10

Heading up Penn's Chapter of FFA, agribusiness teacher Mel Lenig did a great job creating a wonderful environment for the students to work in. With year round activities including bonfires, leadership conferences, and workshops, FFA members were always kept busy. Abby Laidig, a senior member of the club, said, "FFA has taught me leadership skills that I couldn't have learned anywhere else." With students taking away valuable skills such as these, Penn's chapter exemplifies the FFA creed to "believe in leadership from ourselves and respect from others." These skills, combined with the sweet blue corduroy jackets, made for a great year in FFA.

The whole crew gathered for a photo at state convention.

The FFA ladies got together for a group picture.

Emily Beutter, 12 Bailey Landis, 11

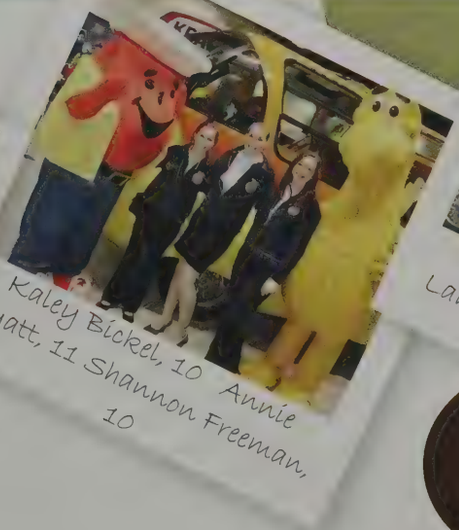

Kaley Bickel, 10 Annie Wyatt, 11 Shannon Freeman, 10

Emily Beutter, 12 Bailey Landis, 11, Abby Laidig, 12

Perfecting Our Swing

Joe Bella, Robbie Brown, Kyle Burrow and Grant Spiritoso led the way for the 2009 golfers, with Shane Eagan and Cameron Haramia alternating starting positions. Senior Nick Shappell and a strong group of underclassman rounded out the ranks. Highlights of the season included Bella medaling at Aberdeen, a difficult course, and Brian LaFreniere, sophomore, medaling at the Valparaiso Invitational. Brown was consistently strong throughout the season. The Kingsmen boasted a 12-3 record going into sectionals, where they hoped to avenge a regular season loss to Marian. A win over Wawassee on their home course was memorable, as was defeating St. Joseph at their second meeting after an earlier loss. As Coach Garrett said, "Main up, boy!"

Coach Jim Garrett and Robbie Brown, 11

BOYS' GOLF Assistant Coach Ryan VanDePutte, Grant Spiritoso, Kyle Burrow, Cameron Haramia, Joe Bella, Robbie Brown, Coach Jim Garrett. Not Pictured: Nick Shappell, Orlando Merced, Shane Eagan, Robbie Rogers, Brian LaFreniere, Matt McNarny, Caelen Rohan, Austin Brooks, Austin Patterson, Aaron Monk.

Joe Bella, 10

Grant Spiritoso, 9

Joe Bella, 10

Grant Spirito 9

Grant Spiritoso, 9

Cameron Haramia, Kyle Burrow, Joe Bella, Robbie Brown, Jim Garrett

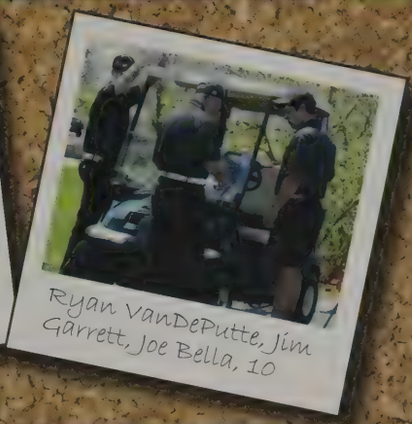
Ryan VanDePutte, Jim Garrett, Joe Bella, 10

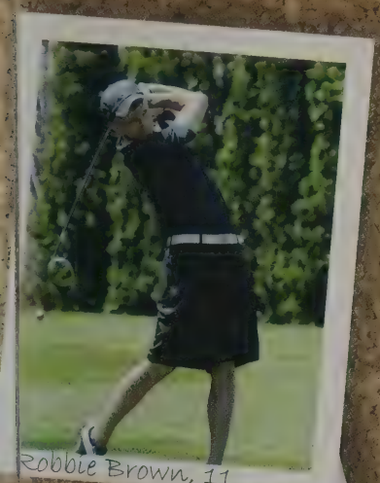
Robbie Brown, 11

Kyle Burrow, 11

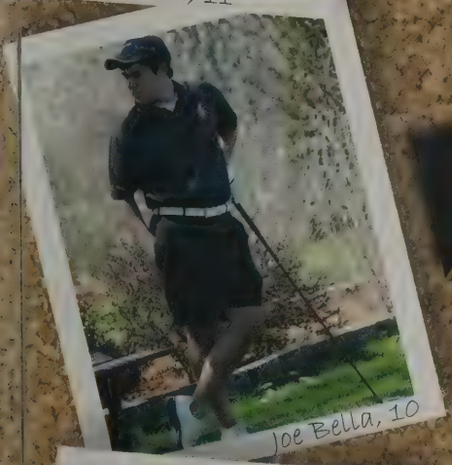
Joe Bella, 10

Robbie Brown, 12

Joe Bella, 10

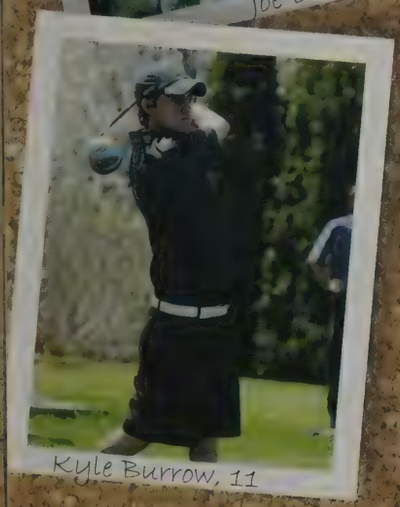
Kyle Burrow, 11

Joe Bella, 10

Don't hate us because we play hard Hate us because we do it in skirts

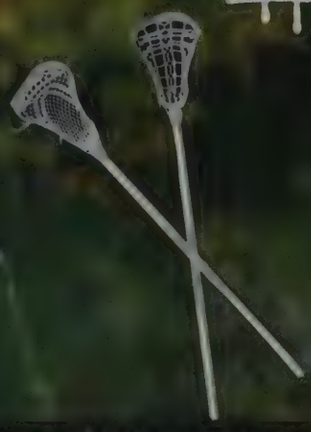

The Penn girls' lacrosse team put together another amazing season. Led by senior captains Sarah Feeley, Brittany Fleckner, Alyssa Priebe, and Nicole Johnson, the girls advanced to the regionals before suffering a defeat to their rivals, Culver. The girls displayed tremendous teamwork and skill. These things helped contribute to the team's second place state ranking during most of the season. "We worked really hard this year. It's unfortunate that it didn't pay off the way we had hoped, but it was still a blast," said senior Brittany Fleckner.

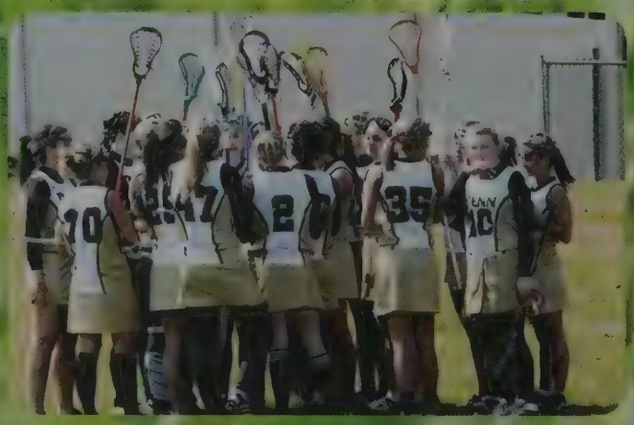

Sarah Feeley, 1

MICHELLE GAONA, senior, sprinted past her defender. ALEX HOSTETLER, senior, rushed in close to defend her opponent. The Penn defense was clutch this year. SENIOR CAPTAIN Brittany Fleckner scooped up the ball while holding off an opposing player. Fleckner was a key part of the squad this year and helped hold together the defense. ALYSSA PRIEBE, senior, set up for the restart.

Michelle Gaona, 12

Alex Hostetler, 12

Brittany Fleckner, 12

Alyssa Priebe,

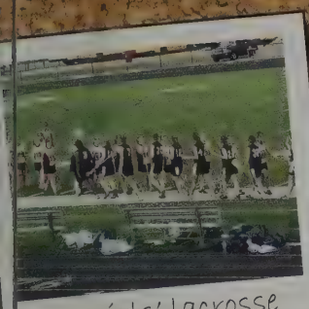

Penn girls' lacrosse shook hands after a game.

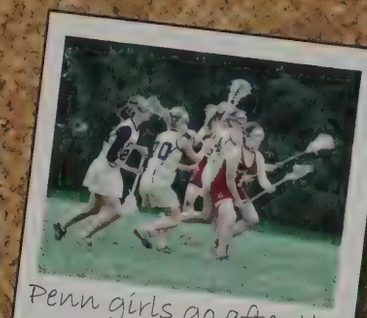

Penn girls go after the check against Culver.

Nicole Johnson, 12

Penn Girls' Lacrosse Seniors 2009

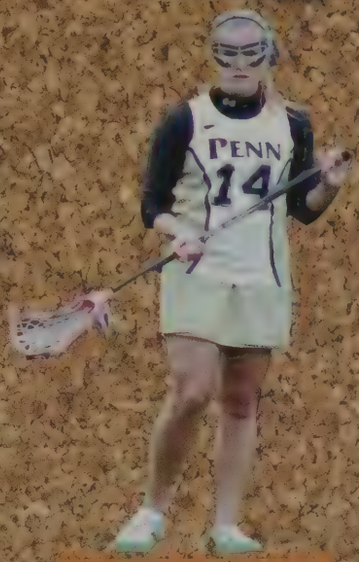

Alex Hostetler, 12

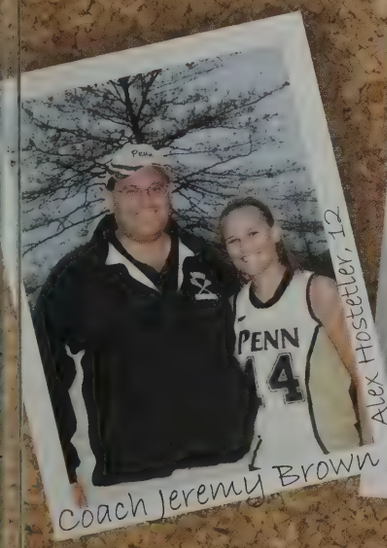

Coach Jeremy Brown

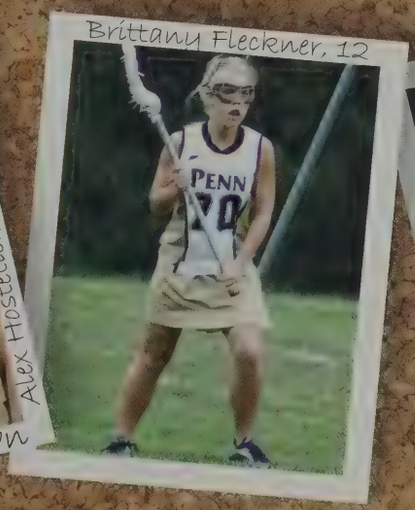

Brittany Fleckner, 12

Alex Hostetler, 12

Hannah Obracht, 12

Sarah Feeley, 12

Stephanie Seese, 12, goalie

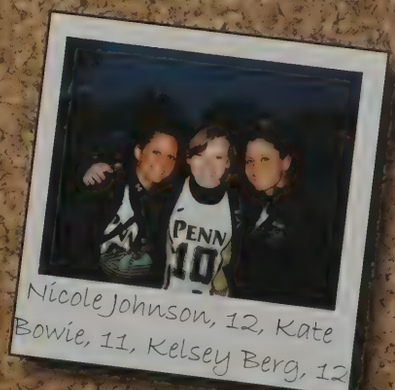

Nicole Johnson, 12, Kate Bowie, 11, Kelsey Berg, 12

Hit Me with Your Best Shot

P-E-N-N, P-E-N-N, K-I-N-G-S, M-E-N, M-E-N, Kingsmen are the best! P-E-N-N, let's go Penn! The Penn Lady Kingsmen Tennis had an amazing season with an 11-3 record in the regular season. Led by returning seniors and captains Cara Restanus and Jenna Richman, the team defeated Culver in its semifinal at Leeper Park, but lost to St. Joseph in the regionals. Captain Cara Restnus said, "Tennis is fantastic. We love each other so much. We also like linking arms every single second." The team bonded very well this season especially with the addition of ten new players. With the help of their close-knit team, the team will continue to show their opponents that if they want a soft serve, they'd have better luck at Dairy Queen, because even the ball knows the result--Penn 1.

FRESHMAN MEREDITH Lee returned a serve with her powerful forehand. SOPHOMORE TAYLOR Walter returned a tough forehand volley. JUNIOR Johanna Manningham focused on placing her serve down the line. CAPTAIN JENNA Richman, 12, stated that "The best part of tennis is the girls; we are like a big tennis family that loves to do the banana dance."

Meredith Lee, 9

Taylor Walter, 10

Johanna Manningham, 11

Jenna Richman, 12

Becky Yoder, 10

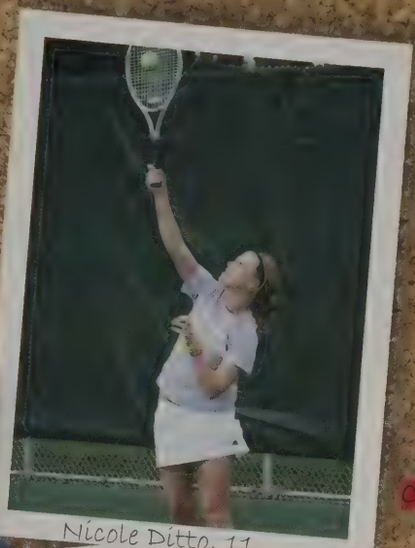
Nicole Ditto, 11

Cara Rectanus, 12

Taylor Atkins, 10, and Colette Keller, 9

Claire Henderson, 9

Michelle Haramia, 9

Ali Brinker, 9

the Penn JV tennis team

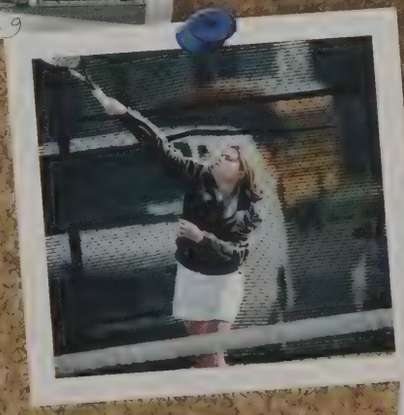

Meghan Feeley, 11

Cara Rectanus, 12

Row 1: Katie Zielinski, Jenna Richman, Becky Yoder, Emily Garatoni, Katie Durning, Michelle Haramia, Colette Keller, Megan Harr. Row 2: Kara Van Hulle, Taylor Forbes, Carolyn Chang, Kathleen Keller, Taylor Atkins, Amy Reber, Alexandria Brinker, Meredith Lee. Row 3: Varsity Coach Eric Bowers, Meghan Feeley, Mandi Lira, Cara Rectanus, Taylor Walter, Nicole Ditto, Julia Harper, Claire Henderson, Molly Sayles, JoHanna Manningham, JV Coach Kerri Alsop

The speeding black bullet

2009 was a strong season for boys' track. The season started with the Penn Quadrangular, followed by a home meet against Warsaw and Adams. Next, the Kingsmen traveled to Chesterton, and blew away the competition. Between the boys' and girls' track teams, Penn took six most valuable player awards and placed first in many events, including the 4 x 1 and pole vault. They finished the regular season off with NIC. Both Kyle Campbell, 12, and his brother, Andrew, 10, finished first in their events. Kyle was the pole vault champion while Andrew became the long jump champion. At sectionals, the 4x400 relay came in second to Washington in a come-from-behind win. The 4x100 team advanced to state, along with DeSean Prentice in high jump and Campbell and Jeff Veal in vault.

Patrick Adkins, 9

Jeff Veal, 12

Kyle Campbell vaulted 15'4" at sectionals for a school, sectional and field record. Those moving onto regionals in Kokomo included the 4 by 100 team of Andrew Grice, Matt Miller, DeSean Prentice, and Brandon Summers. Others included Ryan Callahan in the 300 hurdles; the 4 by 400 relay team of Ryan Callahan , Kyle Campbell , Trevor Dorn, and Mark Richards; DeSean Prentice with a jump of 6'4" in high jump; Ben Walters in shot put; and Anton Crepinsek in the 3200.

Vershawn Burke, 10

Trevor Dorn, 12

Matt Miller, 12

Andrew Campbel

A group of teammates stretched before a meet.

Jeff Veal, 12

Devin Huff, 9

Kyle Oppman, 10

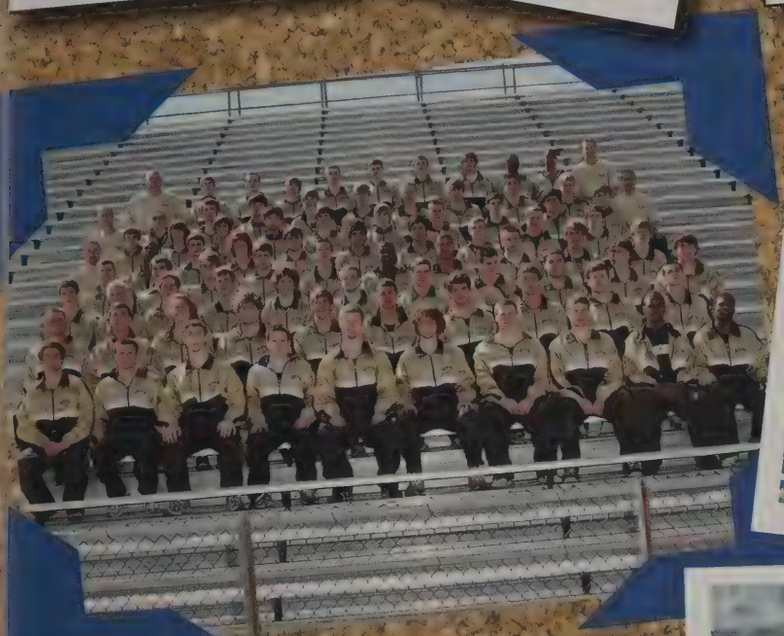

Tre Parmalee, 9

Bill Duxbury, 12

BOYS' TRACK Row 1: B. Duxbury, B. Killelea, J.Veal, M. Stines, M. Jordan, A. Metcalf, S. Davis, A. Boyd, B. Summers, C. Lewis. Row 2: B. Warner, B. Walters, M. Campbell, K. Marosz, K. Campbell, S. Kronewitter, A. Crepinsek, T. Dorn, T. Schuster , R. Callahan. Row 3: B. Mitchell, K. Lentine, A. Kunze, P. Cummings, A. Masters, G. McGill, C. Dorgan, R. Pierce, C. Adams, A.J. Frazier, J. Romine. Row 4: M. Boggs, R. McFarland, D. Duffy, J. Adams, J. Li, D. Prentice, V. Burke, G. Bowser, T. Joachim, C. Wright. Row 5: Coach Randolph, C. Williams, J. Morgan, C. Hartman, P. Treely, A. Espaphodi, K. Hall, [illegible] Grice, P. Adkins, M. Miller. Row 6: H. Theriault, C. [illegible] D. Huff, W. Luan, R. Lingenfelter, J. Miller, P. Watts, D. Bernstein, A. Munoz, A. Richards. Row 7: Coach Huff, M. Bronsing, N. Whittaker, W. Chang, J. Weller, A. Long, T. Casey, J. Phelps, R. Ayadelot, M. Richards, Coach Miller. Row 8: Coach Weimer, T. Koontz, C. Stump, B. Pepper, M. Powell, K. Skaggs, S. Suski, C. Wagner, W. Wumbugu, T. Pamalee, Coach Robertson.

Tre Parmalee, 9

Anton Crepinsek, 12

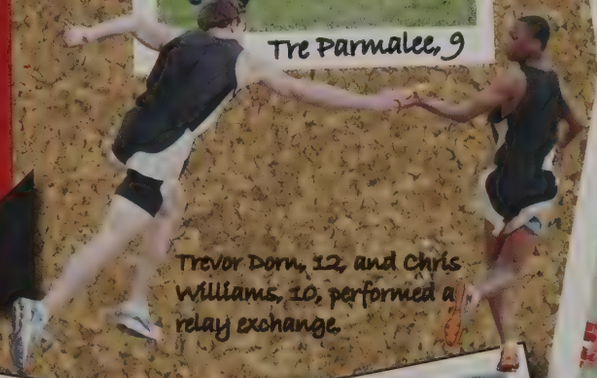

Trevor Dorn, 12, and Chris Williams, 10, performed a relay exchange.

Kyle Marosz, 12

Ryan Callahan, 11

Matt Jordan, 12

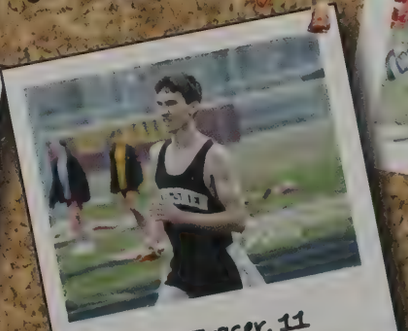

A.J. Fraser, 11

Higher Faster Stronger

The [illegible] motto [illegible] Atius, [illegible] meaning "faster, higher, and stronger" sums up the 2009 track season for the Lady Kingsmen. As a whole, their depth and strength was a major advantage over the competition, allowing another win at the Kingsmen Invitational. The team also swept the NIC championship scoring a total of 157.5 [illegible] The 3200 relay placed first with a time of 9:39 ran by Sophie Glassford, Brenna Gonderman, Kaitie Martin, and Kaite Husband. Valerie Burns won both the 1600 and [illegible] meter events, Alissa Penland took the 400 meter win, and the battle of the 1600 relay also took first place with a time of 4:07 due to the efforts of Penland, Glassford, Husband, and Natalie Obren. Kait Hendershot placed first in high jump clearing 5'2". Natalie Nagy won pole vault with a 9'6" and M.J. Doan took first in shot put with a 38'8 3/4."

Alyssa Hummel, 1[illegible] received a handoff in t[illegible] 4 by [illegible]

Kaitlyn Redman, 10, competed in the 4 by 100 Meter Hurdles at the Chesterton Relay Meet.

Many girls moved out of [illegible] and onto regionals, including M.J. Doan; Natalie Obren in 300 low hurdles; Kaitlyn Redman, running the 100 hurdles; the girls 4 by 1 relay team along with the winning 4 by 4 team of Alissa Penland, Sophie Glassford, Katie Husband, and Natalie Obren; and Natalie Nagy and Lauren Rice, who placed first in the pole vault. Both girls are hoping to move on to the next level and compete at state. As a team, Penn won Sectionals and Regionals for its second straight title. Highlights included Doan's [illegible] of the defending regional [illegible]

Sarah Foulks, 9

Kenzie Redman, 10

Jane Kovach, 12

Lauren Rice

Natalie Oberen, 11

J. Koveron, 12, W. Rice, 10, K. Reeves, 9

Alissa Penland celebrated with teammate after breaking 60 seconds in the 400 meter relay.

A. Penland, 10, and A. Gabrielli, 12

K. Husband, 10

S. Glassford, 9, and D. Wiley, 9

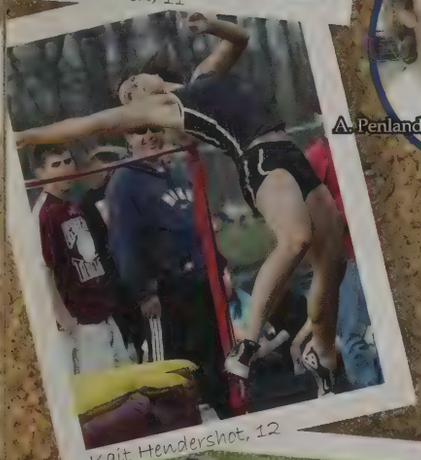

Kait Hendershot, 12

B. Davis, 11

T. Coughlin, 11, and L. Weldy, 11

M.J. Doan, 11, went for a personal record for the season.

Andrea Korzan, 12

K. Johnson, 9

A. Gabrielli, 12

N. Nagy, 11

A. Nelson, H. Stevens, K. Husband, B. Gonderman, H. Bursely, & J. Tachman relaxed, while they waited for the bus to arrive on race day, for as coach Geist says, "The bus waits for no one!"

Row 1: Jenna Zimmerman, Julie Miller, Dominique Wiley, Shaina Banchik, Tori Smith, Ashley VanAvermaete, Katie Husband, Alex Gabrielli, Shelby Hellman, Erin Yessman, Holly Richardson, Heather Stevens, Erica Perez De Leon. Row 2: Nadia Kidiwa, Bubala Mcowga, Casey Gianikopu, Kristina Galat, Kaylee Sluder, Jackie Tachman, Katie Downing, Theresa Coughlin, Presley Lamberson, Lauren Weldy, Katie Paige. Row 3: Sun Yill, Val Burns, Natalie Nagy, Lauren Rice, Leah Motts, Brenna Gonderman, Kirsten Johnson, Mandy Gabrielli, Nakeria Cowgerm. Row 4: Cyesha Miller, Kaylen Pickens, Annette Cane, Daisy Calderon, Kaitlyn Reynolds, Whitney Grace, Brittney Fuelner, Lindsey Greenwalder, Katie Martin, Hedy Bursley, Andrea Nelson, Katherine Clements. Row 5: Courtney Kaitlyn Reeves, Andrea Kurzan, Mackenzie Redman, Alyssa Hemwel, Morgan Bright, Natalie Oberen, MJ Doan, Danielle Gaccioch, Sydnie Glassford, Emily Brooks. Row 6: Jewell Benart, Presley Stell, Kaitlyn Guarino, Valerie Wilson, Jordan Jamie, Jane Kinder, Alissa Penland, Whitney Rice, Krystle Chume. Row 7: Coach Tom Miller, Coach Scott Geist, Coach Brian Grivak, Manager Kelsey Potter

big boys

The members of the boys' rugby team not only attained a tremendous amount of talent and dedication, but also created a close-knit community that allowed them to flourish towards bigger goals no matter any obstacle. One might consider the lack of "bigger boys" on the team would have been one of these obstacles, yet despite their smaller statures compared to previous years, the team utilized this aspect as an advantage. "We are a little smaller, but we play faster and more wide-open," Josh Levan told the *South Bend Tribune*. As was Levan, 21 of the 24 seniors on the team were fourth year returning veterans, who knew each well and used their expertise to guide new underclassmen. "This is the best balanced team I have had," said coach Bart Bottorff. All these factors combined helped the squad to go onto National Playoffs in Pittsburgh, the tenth such trip in the last 11 years.

The Penn Rugby Team rucked the other team, Grand Rapids Catholic.

COLIN O'Toole's biggest inspiration was, "Zach Griggs. Some day I want to have chest hair like him." JASON HARKER'S most memorable game was Nationals his junior year: "We were down with five minutes to go in the game and came back and won to take third place." JOSH LEVAN, explained a team tradition: "If we win, we always sing our team song after the game." SENIOR CJ Oakley stated that rugby was worthwhile because, "It gets me in shape and helps create a brotherhood with the other players."

Colin O'Toole 11

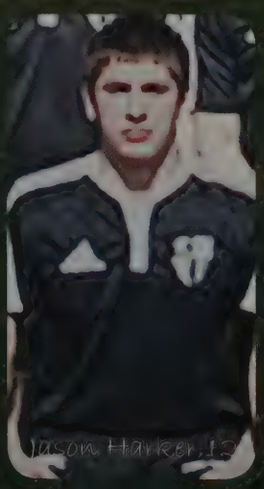

Jason Harker 12

Josh Levan 12

CJ Oakley

BOYS' RUGBY (Club Sport) Row 1: Coach Shelley, L. Riley, E. Holobyn, D. Kulczar, B. Wolff, R. Anderson, J. Harker, C. Oakley, Z. Griggs, J. Levan, M. McKay, C. O'Toole, E. Rach, B. Zelmer. Row 2: T. Tirotta, G. Wirick, K. O'Donnell, N. Reynolds, A. Simons, C. Goodman, J. Solfronk, B. Eades, L. Nascimento, J. Lauer, S. DeLuca, D. Hilles, M. Kerkemeyer, M. Guthrie. Row 3: Coach Bottorff, K. Nagy, T. Graham, N. Sauer, J. Hapske, N. Russell, Kuhl, Handley, Z. Lederer, A. Shoup, M. Maciejczyk, B. Burd, S. Wagner, L. Snyder, E. Defauw. Row 4: R. Merull, Coach Stevens, B. Adams, J. Weathers, T. Anderson, J. Quigley, C. Leda, J. Gruber, A. Richards, A Katona, D. Birdsell, J. Drury, J. Fields, Coach Simper, Coach Smith. Row 5: Coach Smith, S. Gettig, M. Graham, J. Ewald, B. Bokhart, J. Deluca, D. Whittaker, J. Biggs, K. Rajski, J. Garwood, M. Hollowell, Coach Bennett, Coach Case.

h Levan and Jason Harker, 12

Penn Rugby
vs.
Grand Rapids Catholic.

The Penn Boys' Rugby team was the best team ever because

_____

_____

_____

he boys got into position to win it.

Ryan Anderson, 11. Brad Wolff, 12

Sam Deluca, 12.

Mac McKay discussed the game plan with his coach.

The boys huddled together

during halftime.

RUGBY GIRLS are "scrum"tious

The Penn High girls' rugby team suffered several setbacks. Losing many of their star seniors and with a slew of new players this year, the team had their work cut out for them. After a devastating drubbing in their home opener to Noblesville, the girls knew they needed to buckle down and focus. Practicing five times a week, the girls were taught to focus on consistency and their most problematic area, tackling. Although they practiced for many hours a week and withstood the elements, it wasn't enough to save their season. After being blanked out in several games, the girls knew it was over. After all the hard work and effort put into each and every practice, the girls' season was over, finishing with a losing record for the first time in several years. "The season was disappointing, but we had good team bonding," said Grace Mainwaring, sophomore. "The last two games we played with high intensity."

ANN Wyatt, junior, immediately put her hands up after being thrown into the air during a throw in. A throw in is when the ball is thrown back into the playing field. ABBY Ritter, sophomore, awaits the opposing team to kick the ball. JUNIOR Mikki Overstreet, broke through several tackles on her way to scoring a try during the South Bend Mercenaries game. JUNIOR Shelby Hoshaw raced after the players of the fast paced Noblesville team during the second half of their first match.

Ann Wyatt, 11

Abby Ritter, 10

Mikki Overstreet, 11

Shelby Hosha

Shelby Hoshaw, junior, attempted to take down a SB Mercenaries player.

Annie Wyatt, 11

The rugby team ran onto the field to perform their warmups.

Maddie Wolter, 12

Grace Barnes, 12

Bri Stevens, 11

Girls' Rugby was super intense this year. The best moment was when _____

Ellen Kjoller, sophomore, ran with determination to catch her opponent.

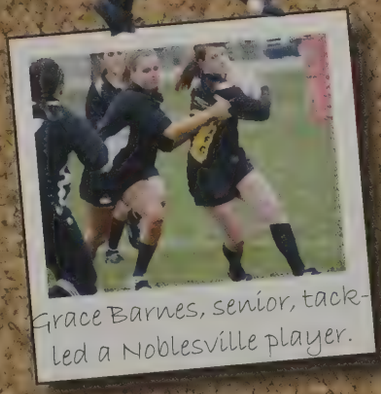

Grace Barnes, senior, tackled a Noblesville player.

Abby Ritter, sophomore, kicked the ball away.

Annie Wyatt, 11

Mikki Overstreet, 11

Maddie Wolter, 12; Bri Stevens, 11

Sean MacRae, 12, and Tammy Nguyen, 10

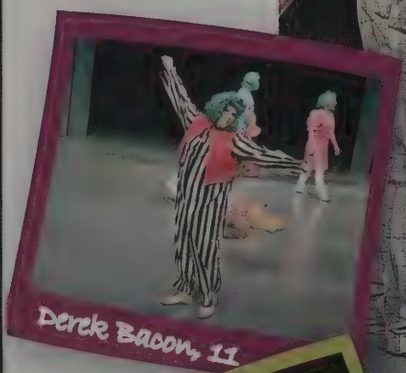

Derek Bacon, 11

Kaylee Ross, 12

TheGolden

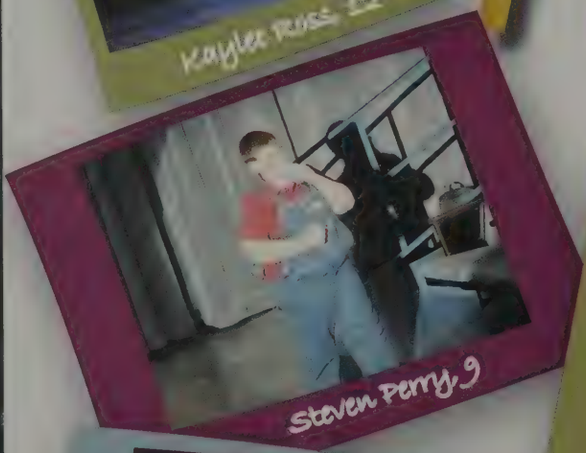

Steven Perry, 9

Aly Callahan, 10

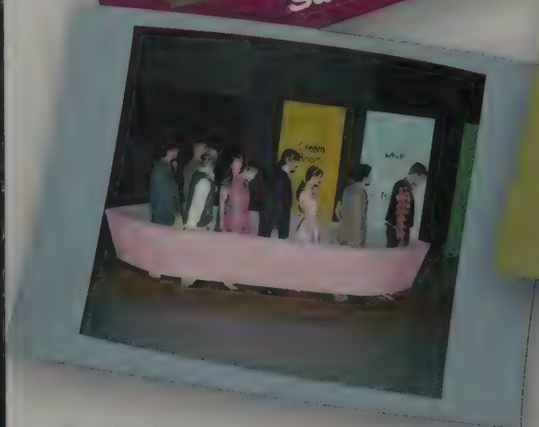

Charlie and the Chocolate F- tory was a fun-loving ex- rience for performers a d audience alike. The whimsi l show not only appealed to ch- dren, but also brought pare s to see a classic they all grew p with. Senior Chris Clemen s played the zany character f Willy Wonka and brou t him to life. "Chris embod d the character of Willy. It w s amazing and at the same ti e kind of creepy," stated Nic e Wagoner, a fellow cast meml "you could tell he really enjo this role."

an MacRae and Nick Sobecki, 12

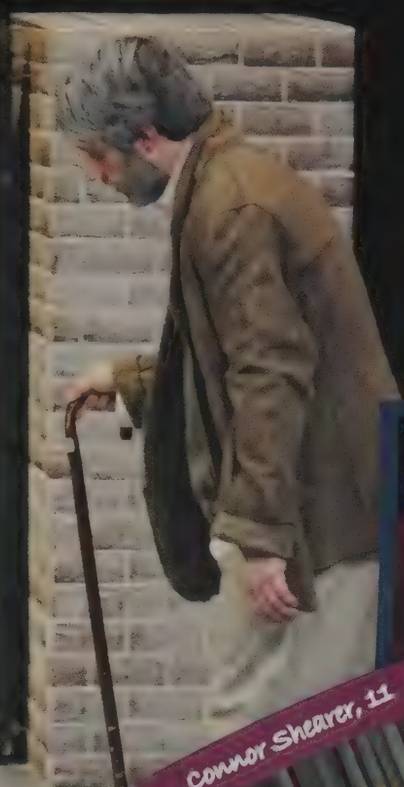

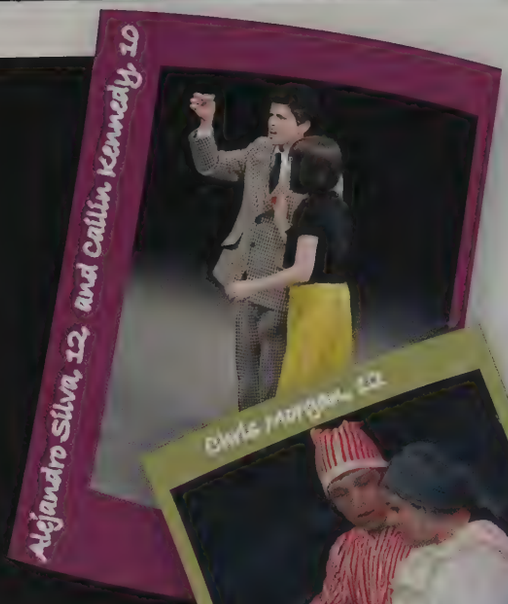

Alejandro Silva, 12, and Callin Kennedy, 10

Chris Morgan, 12

Alexis Hornbeck, 10

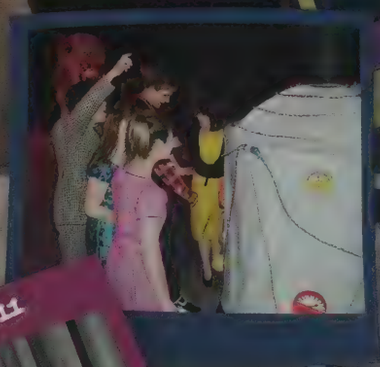

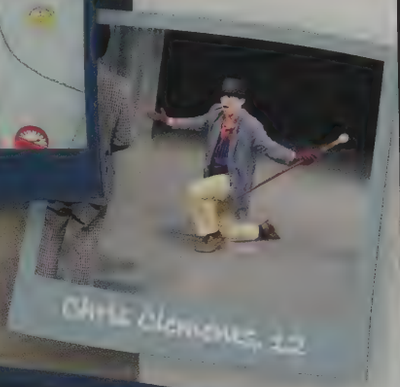

Chris Clemens, 12

Ticket

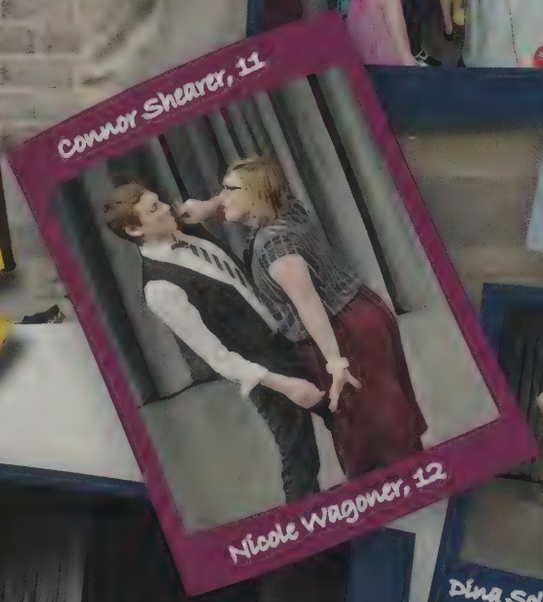

Connor Shearer, 11

Nicole Wagoner, 12

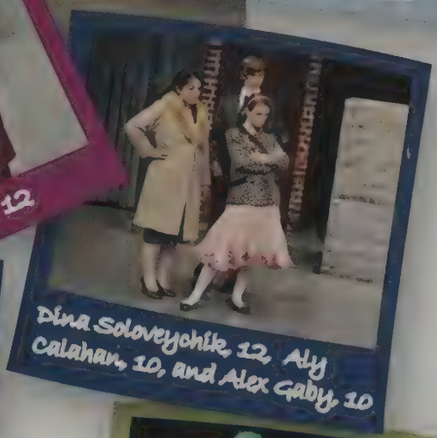

Dina Soloveychik, 12, Aly Calahan, 10, and Alex Gaby, 10

Katie Kachmarik, 10

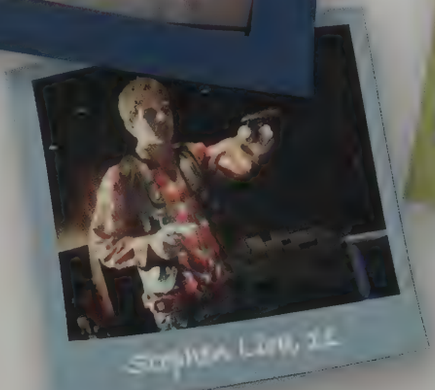

Sophia Lin, 11

After the play, the cast members were showered with praises by the audience members. Sometimes, the actors sign autographs for the kids. One little girl thought Connor Shearer, a narrator, was such a big hit, she wanted him all to herself and asked him to be her boyfriend. The age difference was just too great, he had to decline the offer. The show clearly left a lasting impression for this young girl and all her friends.

Joanna Madias and Emily Quinlan

Corey Potosk

Bubala Moonga and Rachel Boone

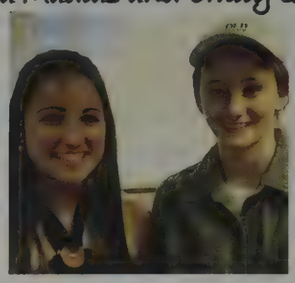

Mandy Cope and Ashlyn Shepard

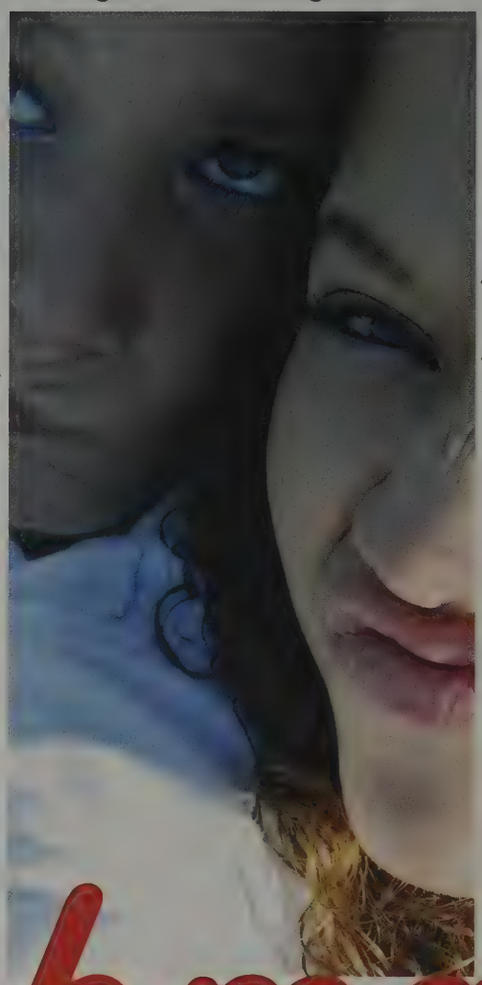

Alyssa Davis

Christy Chang

Freshman

Evan McSorley

Taylor Kachmarik

Maura Sweeney

Michael Platt

Rapture Mwaniki and friends on the way to Coveleski

Jessica Ricketts

Troy Kauffman, dean

Alyssa Rinehart

Karagan Redman

Kara McCoy

Eleanor Easton

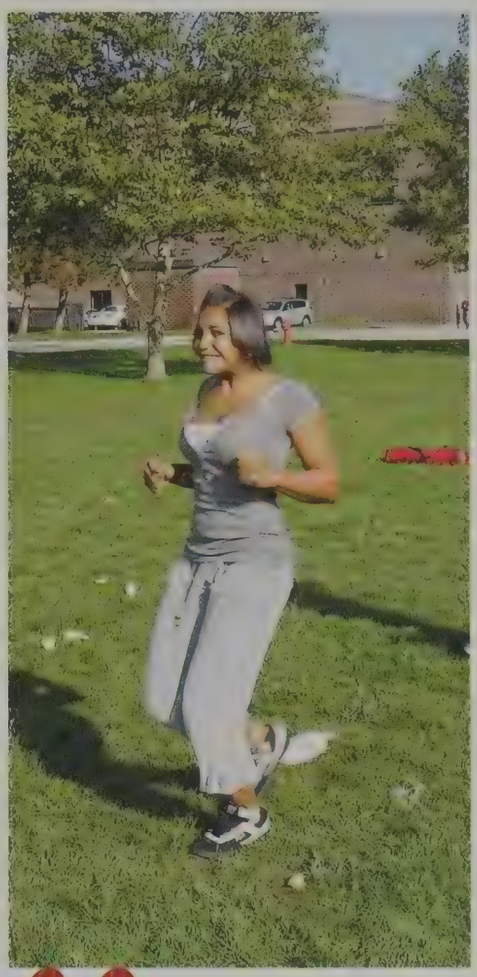

Academy

Broccoli (Justin Crowder), Corn (M. Schmidt), Carrot (Tim Irvin)

Austin Defauw

Alexander Brinker, Natalie Spaargaren

Vince Sipocz

Leanna Dylong, Sasha Ali

Joe Markoff, Colin Christensen

Audrey Gray

Breanna Kazmierczak

MAY

May 12
Senior
Recognition
Night @ 6:30

May 16/17
Building Trades
Open House

Student
Council
Display Stay
2009
May 4/5

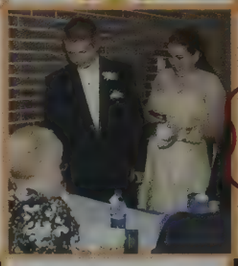

May 16
Prom
Century Center
@ 7:00pm

Monday, May 18
Graduation Cere-
mony, Joyce Center
Notre Dame
@ 7:00

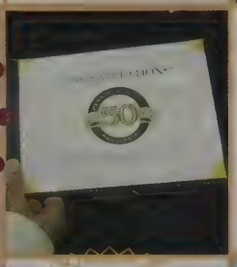

May 14/15
Pennstock

Throwback
Picture of
the Month!!

pennstock 172 building trades [illegible] dance classic 176
jobs [illegible] academics 186 academic teams [illegible]

prom [illegible] senior recognition/graduation 182
academic teams 190 what do penn students do? [illegible]

Mark Nania, 12, University of Indianapolis

Seniors Julia Rust and Fhanra Miller join in on Pennstock fun.

Don Perry, 12

Tennis girls always displayed good sportsmanship

Makaal Smith, Olivia Paris, Annie Jordan, Melissa Fisher, 11

Aaron Busenbark, 11

Kyle Probst, 11

Scotty Neal, 12

Kelli Yapp, Jennifer Hilfinger, and Mackenzie Jarvis 11

Every year Penn juniors learn about Woodstock and other events of the 1960s. Their US History teachers give them the opportunity to recreate the environment at Max Yasgur's farm in Bethel, New York in 1969. At Pennstock there are reenactments of speeches, bands, and protesters. A lot of popular songs from the '60's are sung. To get in the spirit everyone dresses up as hippies, wearing tie-dye shirts, bell bottoms, and peace signs. Michael Noonan lifts Kelby Wendzel up on his shoulders so he can see what is happening on stage.

Michael Leathers, 11

Kelby Wendzel, Michael Noona

arter Kistler, Kamden Betzer, and Ryan Anglemyer, 11

A crowd of people gathered around the stage to listen to speeches and dance to songs. Students delivered speeches as Black Panthers and presidential candidates. Kamden Betzer, Ryan Anglemeyer and Karter Kistler sang "Fortunate Son" by Creedence Clearwater Revival. Many students performed live with out any CD. This made the day feel even more authentic, more than any textbook.

Nikki Hubbard, 11

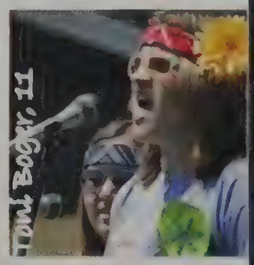

Toni Bogar, 11

Derek Cameron, 11 Chris Morgan, 12 Keegan Hrybyk, 12 Robert Stein, 12 Eric Walker, 11

PENN

Building Trades

Building Trades gave student practical experience in the different phases of house construction. The students had the opportunity to build a house near the school. Students gained knowledge and exposure to house wiring, plumbing, heating, concrete and masonry work, painting, dry wall application, landscaping, and carpentry. Every day the first two blocks of school were spent on site, constructing the house. This year the house was in Firefly Meadows off Harrison Road. The house was a three bedroom, two bath ranch with a full basement.

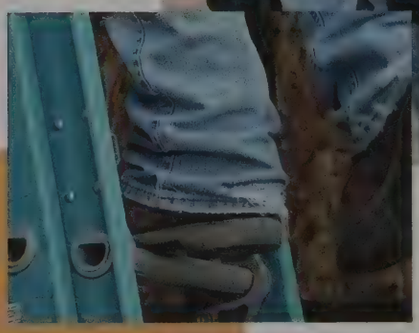

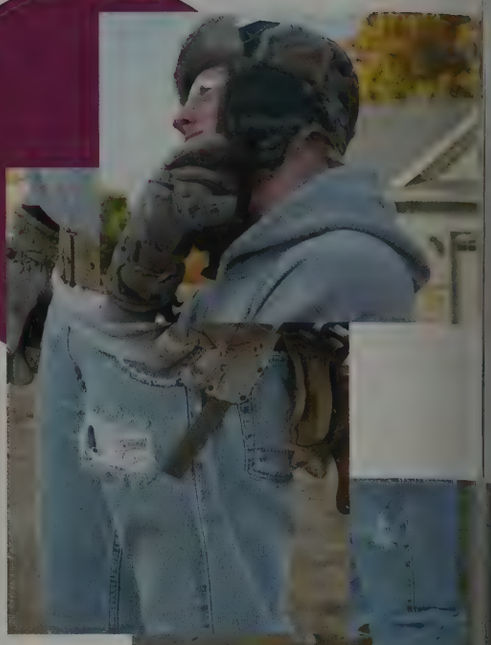

Seniors Keegan Hrybyk, Dylan Ku-zar, Dan LeRoy, and juniors Cody Prat and Brad Scarber pose next to the sl they constructed the new Penn comm nity tennis cour

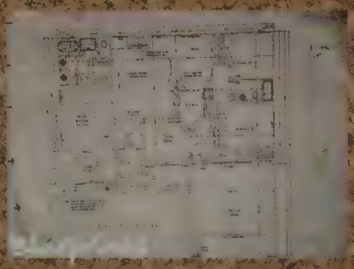

Brad Scarberry 11, Lee Holowinski, 12

Colin Peters

I. Kulczar 12

C. Pestow 12

S. Petko 12

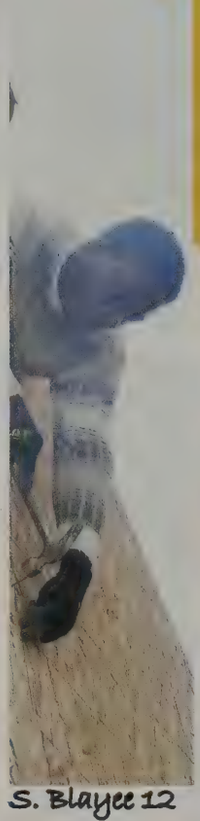

S. Blayee 12

D. Doty 12

J. Miller 12

L. Holewinski 12

SOLD

Derek Doty 12

The Open H

Miller, 12, Sam Blayjee, 1 Steven Nijak, 12

The back patio

Les Crooks

Installing kitchen appliances

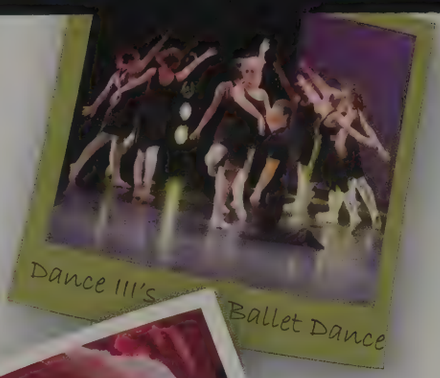

Dance III's Ballet Dance

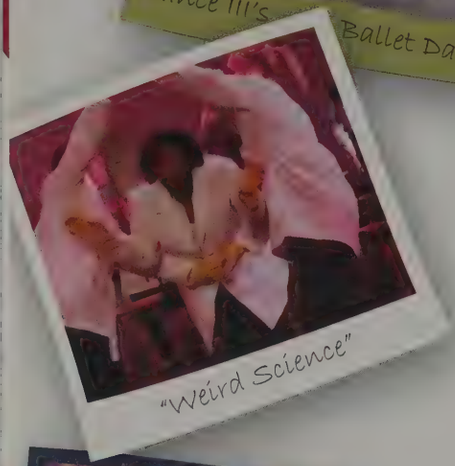

"Weird Science"

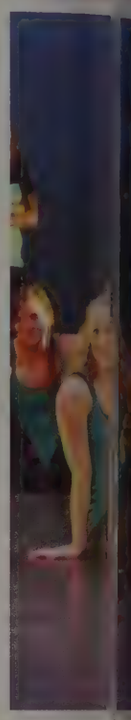

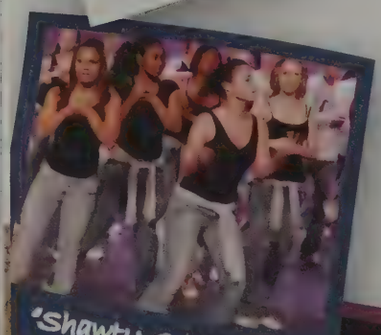

"Shawty Get Loose"

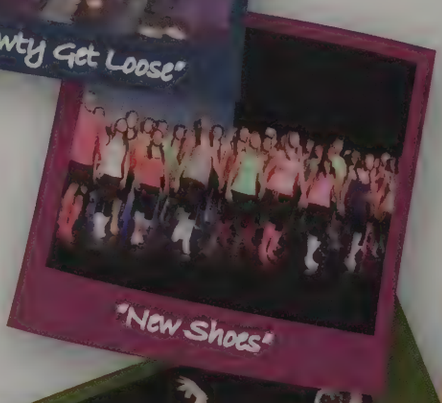

"New Shoes"

Dancing From

Dance I

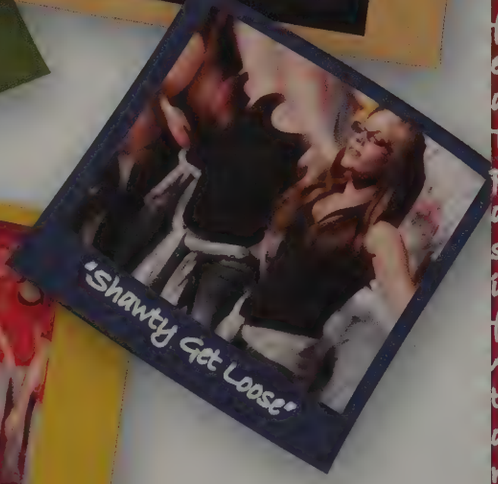

"Shawty Get Loose"

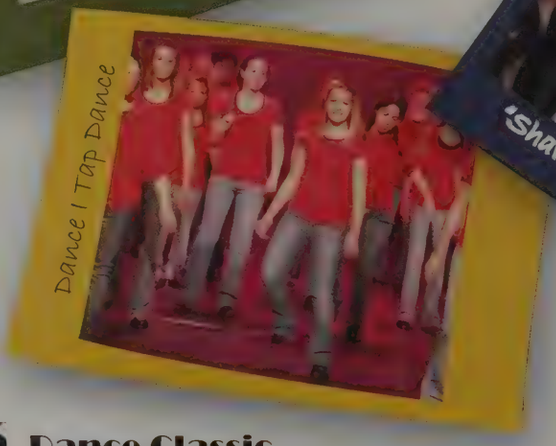

Dance I Tap Dance

Months of preparation, hours of hard w
many boxes of band-aids, and count
runs in countless pairs of tights led u
the 2009 Dance Classic. This year's per
mance was themed "occupations." Cele
ties, circus performers, car wash attenda
farmers, pilots, astronauts, servers,
entists, and construction workers dan
across the stage, soaking up the spotli
This year, the highly anticipated show in
porated many new aspects. A third lev
dance was introduced, Dance Three. D
students now have the option of partici
ing in Dance One, Dance Two, trying
for Dance Three, and becoming a Stu
Assistant. Another new effect added
the use of back-lights. The "car wash at
dants" props, consisting of buckets
rags, glowed bright orange, pink, and ye
when the lights went off. The men ha
put in many extra hours of practice, com
in early to perfect the finale of the s

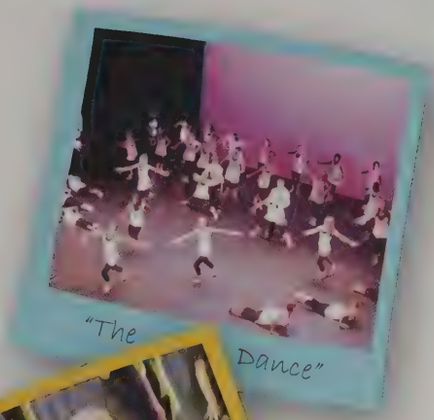

"The Dance"

"Walking in Memphis"

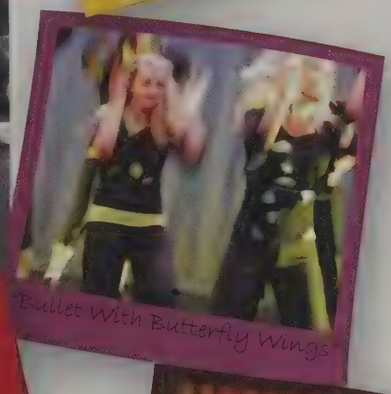

"Bullet With Butterfly Wings"

Nine To Five

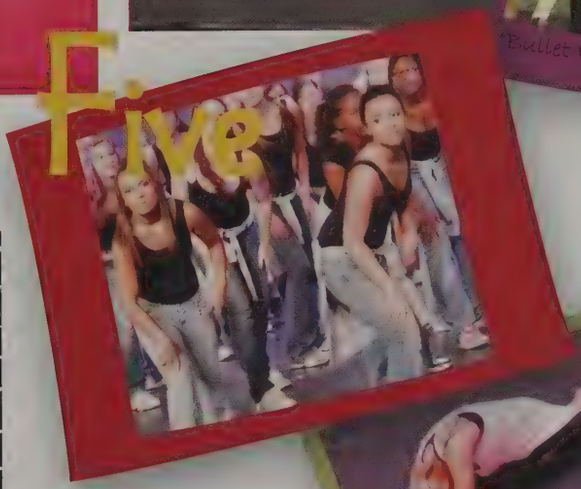

"Down on the Farm"

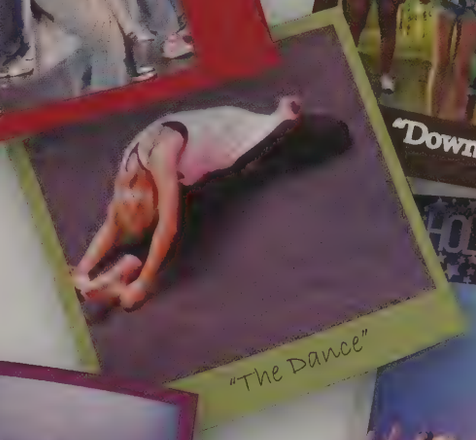

"The Dance"

"Car Wash"

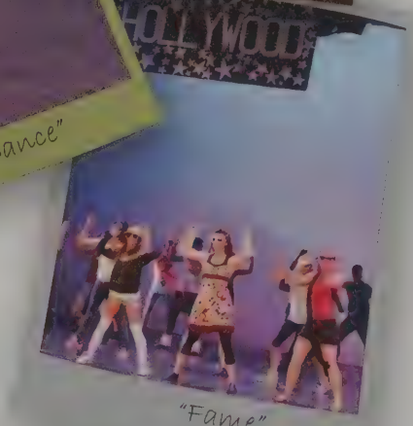

"Fame"

The guys danced to "Working Man Stomp" this year. Annually, the guys close the performance, ending it with a hit. The dancers weren't the only students at Penn to put in hours of work for the dance classic. The teachers collaborated on choreographing each move. Costumes were designed, bought, and made. Scene shop spent weeks designing and building the sets, then painting them to create a perfect scene. The show would not have been able to be put on without the set designers or the students operating backstage. Teachers and students come together the last week of school with long rehearsals, sacrificing every one of those hard-to-find spare moments. The result turned out to be that each of those moments was worth the sore feet and tired bodies. The 2009 Penn Dance Classic was a sold-out performance, ending both nights with a standing ovation.

Making Memories

Jordan Hueni, 9

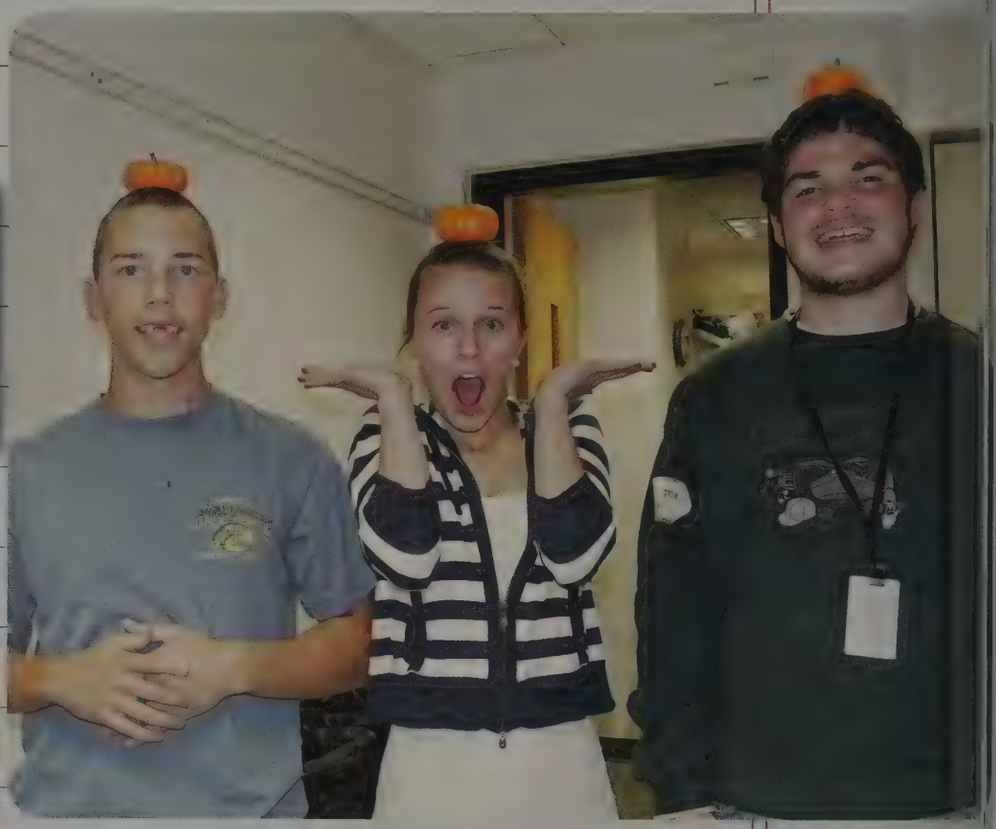

Greg Suetkamp, 10 Ashley Kocsis, 12 and Jacob Kostedt, 10 placed pumpkins on their heads during the Halloween Party. When asked about the class Kocsis said, "this is my favorite class because I always leave with a smile on my face!"

The Peer Leaders worked hard with students this year learning about life skills, math, and reading. However, school was not all studying and work for the Peer Leader students; they also had plenty of fun. When they were not working in the classroom, they enjoyed having holiday parties and Christmas shopping at the mall. The students spent time together and have developed great friendships.

Matt Burus, 10, posed for a picture during class. Burus was known for being polite and always opening doors for others.

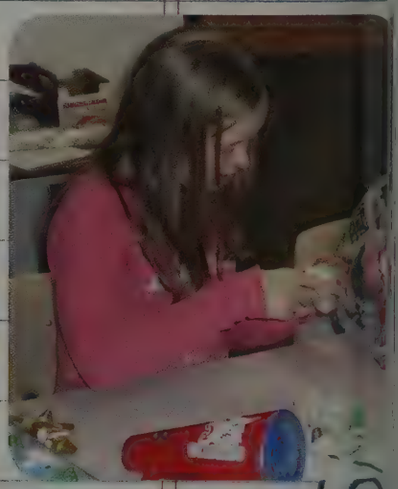

Amber Weaver, 11, worked diligently to finish the project she was working on. Weaver worked in the Writing Center and was a great help.

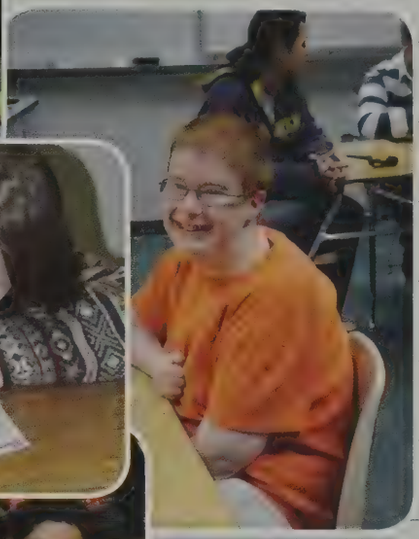

Dan Wantuch, 10

During class the peer leader students are given free time. Dan Wantuch, 10 chose to listen to one of his favorite CD's, NOW. The NOW collection has a variety of popular songs.

BJ Wilkes, 9, and Nicole-Harkness, 11, posed for a picture during the Holiday party in class. Harkness was one of the students who helped out this year in the Peer Leader class.

Greg Gaver, 9, had a good time learning about new things this year at Penn.

Nicole Pikula, 10, played Halloween Bingo at the Halloween Party. The students enjoyed the game because when they won, they got to eat their Gummy Bears.

Victor Raine, 12, relaxed and ate some treats on the day before holiday break.

Tyran Nelson, 9

After the field trip to the mall, the students wrapped their presents to take home to their families. They picked out the wrapping paper and the name tags especially for each person they gifted.

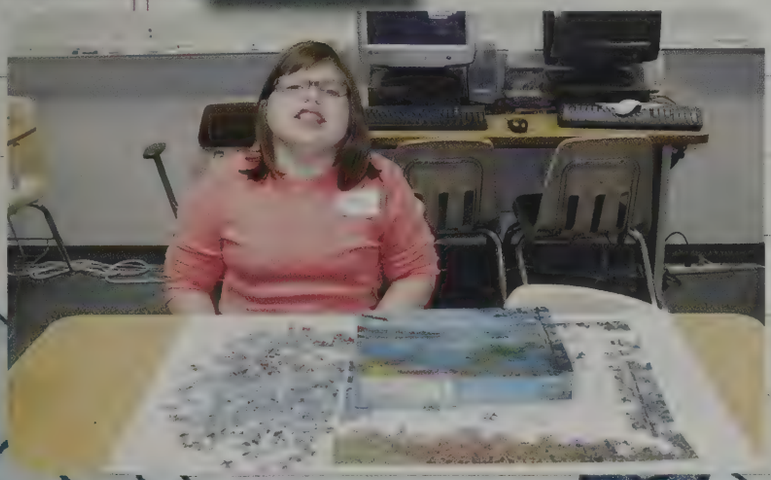

Kylie Ross, 12, put together many puzzles during the school year. The biggest puzzle that she ever completed was 1,500 pieces! Her favorite class was Animal Science.

The crowd jammed to the Ying Yang Twins.

'til the clock

For a finale, Tony Bodel dipped his fellow senior, Caitie Parten, at the end of a slow song.

Ignoring his current predicament, German foreign exchange student, Dominik Bitzer, 12, joined his date, Andrea Archias, 12, in a vigorous dance. Despite a broken fibula, he frequently put his crutches aside in order to get the full prom experience.

Jordan Melande 11, accompanied by Patric Adkins, 9, strut ted into the Cen tury Center like superstar, gree ing all familia faces she saw.

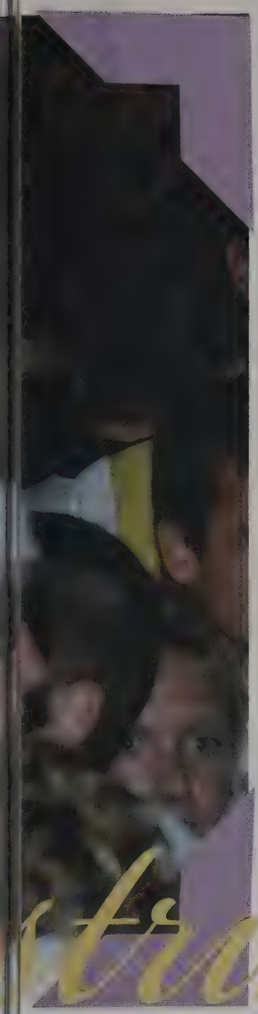

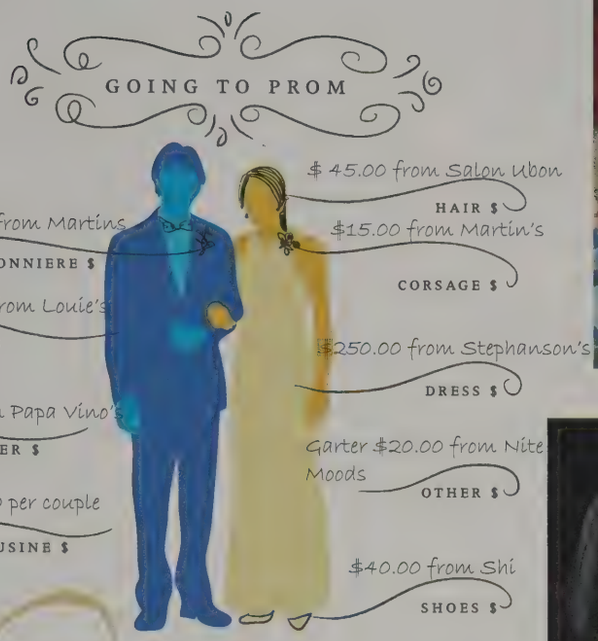

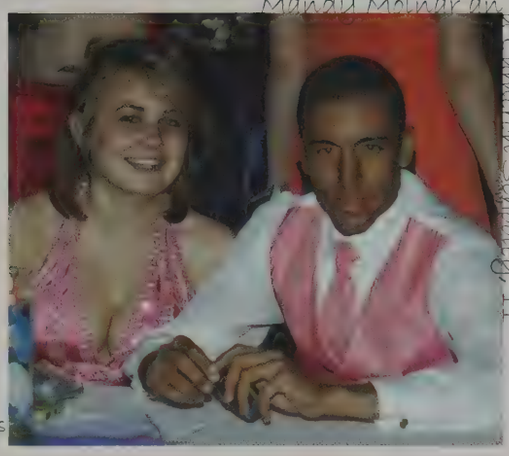

Mandy Molnar and Cameron Schooley, 11

Stephanie Fisher, 10 and Joann Derbiszewski, 12

Seniors Kyle Campbell and Jenna Richman, the crowned Prom King and Queen, swayed to the tones of Anton Crepinsek's a capella version of "You and Me" by Lifehouse.

Eric Miller, a senior at John Adams High School, joined Janna Zimmerman and Josh Seanor, also seniors. They got down in the middle of the dance floor. Attitudes turned on, swagger at full blast, the trio commanded the stage.

Amber Szalewski, Marines

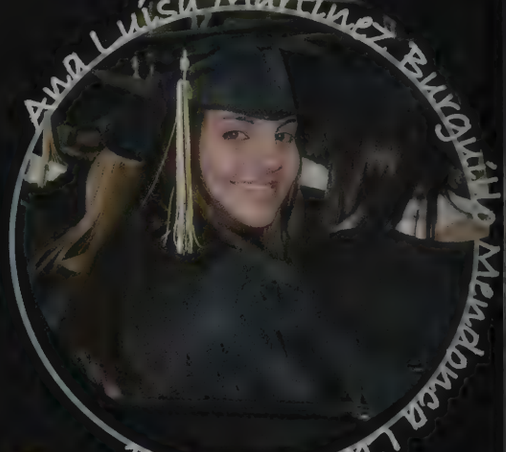

Ana Luisa Martínez Burguillo Mendonca Lucas, Brazil

Class o

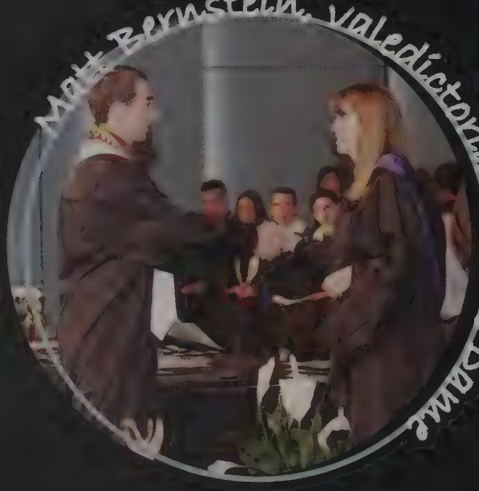

Matt Bernstein, Valedictorian, Notre Dame

Ben Zelmer, valedictorian, Kingsman of the Year and the Schmucker Award

Greg and Garrick Di
Indiana State Univers

Alli Folk, Academic E
lence Award, Stanfor

Colin Slaggert, Principal's Leadership, Kiwanis, and Spanish Awards

Calvin Lewis, Matt Miller, Brandon Summers, Brandon Taylor, friends and track teammates, a
Bethel-bound.

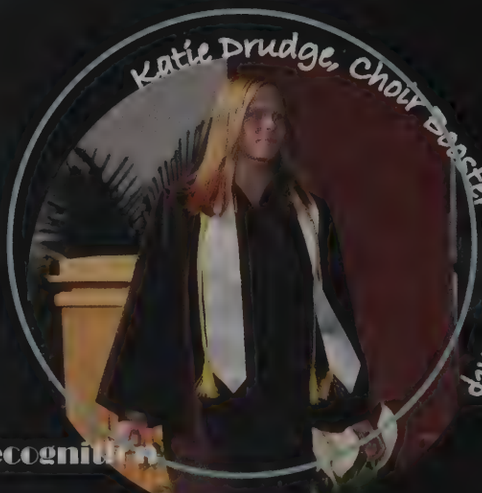

Katie Drudge, Choir Booster Scholarship

2009

Kyllie Ross beamed after receiving her diploma.

Brandon Gonzales joined the Army and donated his hair to Locks of Love.

Kelsey McClure and Kyle Marosz

Trevor Dorn, Kayla Grochowal-ski, Carolyn Chang, valedicto-rian.

Ramsey Sullivan, Izaak Walton League, Colorado State.

Reed Schrad, valedictorian, Mitch Dobson, Zac Anderson, Brandon Drudge, and Derek Doty

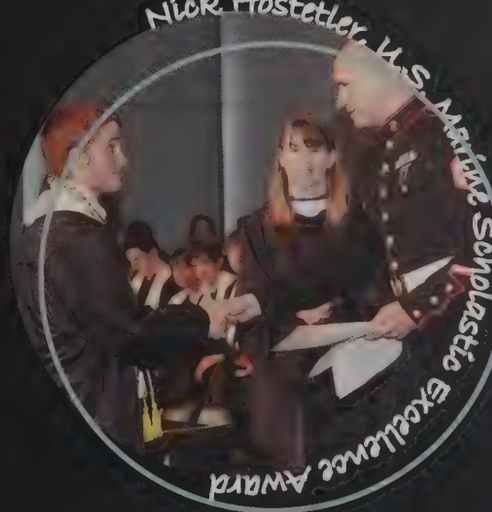

Nick Hostetler, U.S. Marine Scholastic Excellence Award

Graduates waited in the pit at Notre Dame before going upstairs to march into the Joyce Center. The 13 valedictorians, Matthew Bernstein, Carolyn Chang, Sarah Feeley, Alli Folk, Dmitri Gekhtman, Andrew Huang, Christian Sandroni, Reed Schrad, Travis Singleton, Colin Slaggert, Christine Wu, Ben Zilmer and Johnny Zhang, organized their speech into past, present and future reflections.

Robert Swiergosz adjusted his mortar board.

Karlee Seider, 12
Pacsun

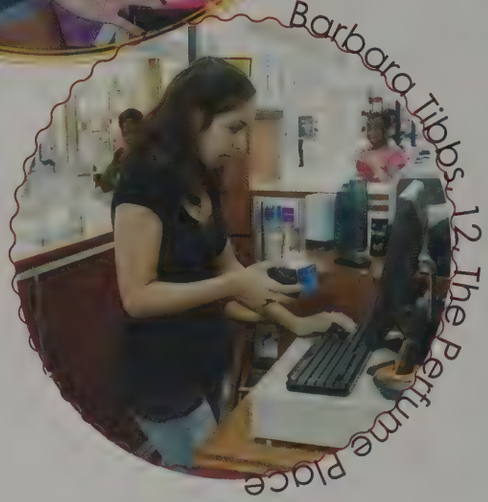

Barbara Tibbs, 12, The Perfume Place

Culver's
FROZEN CUSTARD
BUTTERBURGERS

Martin's
Count On Us!

aerie
BY AMERICAN EAGLE
aerie.com

Arby's

TAKIN' CARE OF BUSINESS

Welcome to...

Forever 21:
Connor Rohan, 11

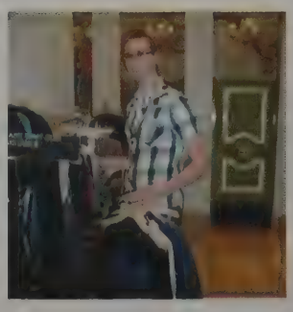

Chili's: Amanda Glynn, 12, Katherine Fliess, 12, Nate O'Dea, 11, Kourtni Gruber, 11, Breanna Philipson, 11

Forever 21:
Sarah Duis, 12,

Mason Baum, 11
Finish Line

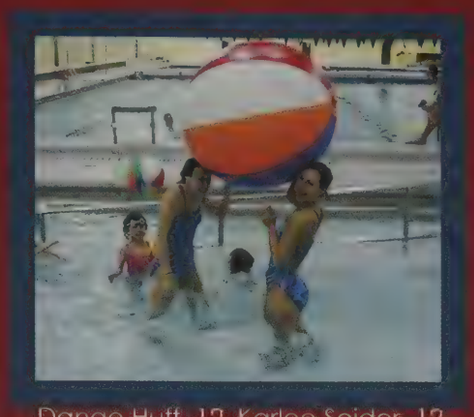

Danae Hutt, 12, Karlee Seider, 12
Penn High School
Learn-To-Swim Program

Ashley Brinker, 12
Dairy Queen

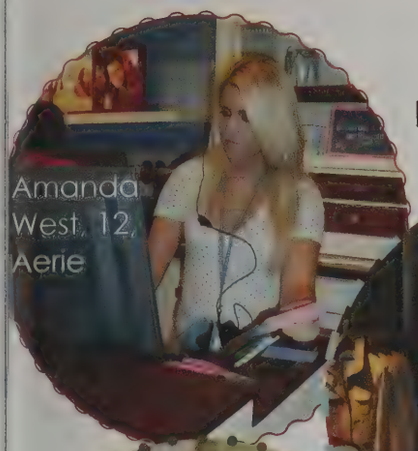

Amanda West, 12, Aerie

Lauren Gunderson, 12
Abercrombie

Maggie Willenbrink, 11
Forever 21

Gloria Jeans:
Lia Madias, 12,

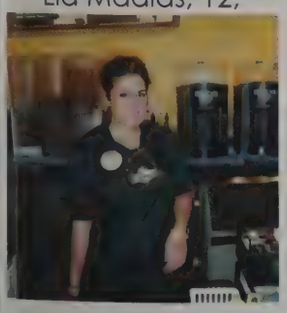

Villa Macri's:
Shane McCoy, 10, Austin Bentley, 10,
Missy Friedli, 12, Kim Watson, 12

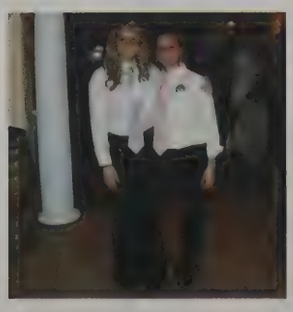

Olive Garden:
Danielle Reid and
Alex Hostetler, 12

Learning through Doing

Holly Hoffman, 9

Taylor Kachmarik, 9

The wide range of academics at Penn went beyond core math, science, and English classes and extended to Wood Shop, art, anatomy, and seminars. Alex Gabrielli, 12 and Val Burns, 12, examined their cat during anatomy class.

Emily Crowe, 10

Cassie Miller, 10, worked with her peers during a block of a Wood Shop.

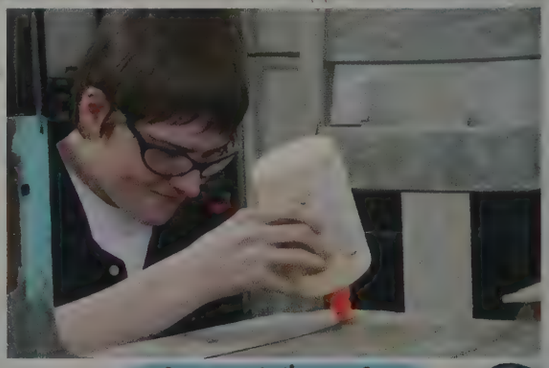

Corey McIlroy, 9

Paige Scott, 10

Annie Porod, 10

Travis Landuit and Kerry Hancock, 11

Karley Kline, 9

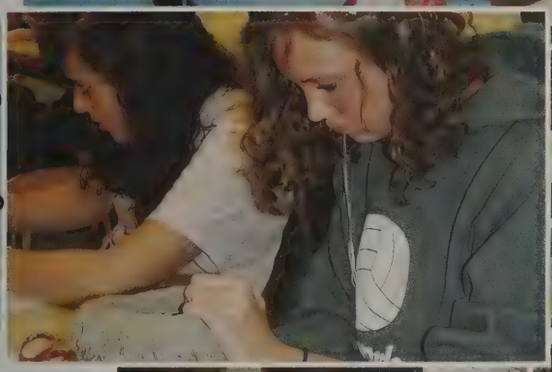

Jim Schmidt and Julie Huxford taught freshman seminar, which combined honors world geography and honors English, but was far from a "normal" class. The two brought fun and laughter as well as learning into the classroom. Tim Gavin and Tara Holmes and Pat Barrier and Jodi Adkins also taught Seminar.

Brandon Laidig, 10

Kayla O'Connor, Edie Moon and Lauren Stitz, 9

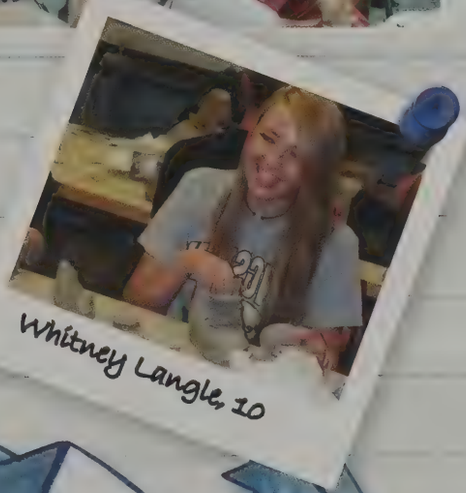

Whitney Langle, 10

Academic Teams

Quiz Bowl, Knowledge Masters, Future Problem Solvers, Model UN

Knowledge Masters was an exhilarating, timed, computerized competition during the school day. Questions covered high school academic areas.

Nick Fischbachh concentrate on paperwork information during the Model UN gathering. Seniors Kelli Chupp and Ariel Garcia held up their sig signifying the country they represented during the Model UN simulation.

Brian Harper, senior, and Frances Chen, sophomore, finish a problem that they worked on during their competition. Senior Luhou Shen concentrated hard on answering the next question that he was challenged with.

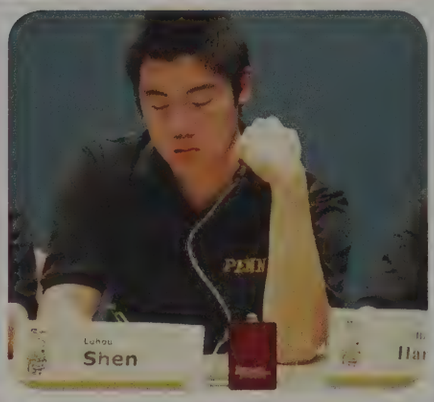

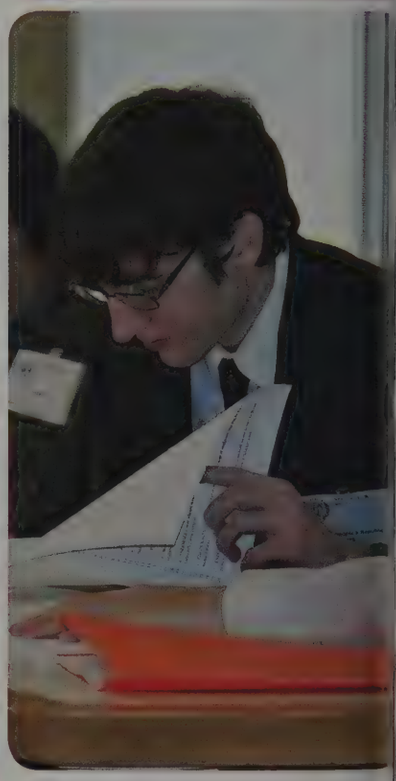

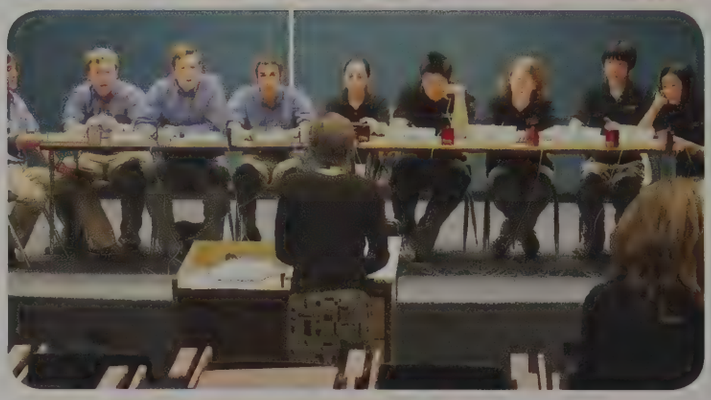

Quiz Bowl had a varsity and B-team squad that competed against area schools. Four students competed at a time in a four round match on a lookout buzzer system. Ten matches were followed by league tournament play. League leaders were able to participate in state and national competition.

Junior Caitlin Joy pondered about what her response to the question is going to be. Sophomore twins, Francis and Florence Chen concentrate on their work.

MODEL UNITED NATIONS

Row 1: Ian Sperry, Charles Xu, Sabina Dimian, Mohan Berg. Row 2: Nick Fischbach, Shirin Baradaran, Prasham Shah, Julianne Miller, Laura Mckenzie, Anthony Ball. Row 3: Rebecca Wei, Madhura Sundararajan, Florence Chen.

QUIZ BOWL

Row 1: Josh Folk, Luqun Shen, Phillip Weldy, Dmitri Gekhtman, Anthony Ball, Caitlin Joy, Luhou Shen. Row 2: Alex Mirowski, Francis Chen, Florence Chen, Laura Mckenzie. Not Pictured: Brian Harper, Daniel Howard, Prince George, Meredith Lee, Emma Williams.

FUTURE PROBLEM SOLVERS

Kelsey Collins, Gabe Hardy, Stephanie Goldstein. Not Pictured: Alexis Hornback.

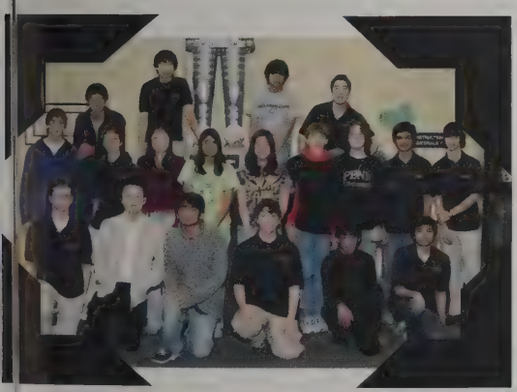

KNOWLEDGE MASTERS

ow 1: Dmitri Gekhtman, Charles u, Prasham Shah, Christopher Meert, ohan Berg, Vikram Saraph. Row 2: ke Schram, Alex Mirowski, Florence hen, Sheena Shah, Christy Chang, dam Wilcox, Harry Lentz, Siddarth araph, Phillip Weldy. Row 3: Nick Lu, ancis Chen, Miraj Shah, Luhou Shen.

Daniel Howard, 12

Dmitri Gekhtman, 12

"I think the coolest thing I've learned was not from a trivia question, but how just about everyone had something to contribute to answering and completing the test, earning us first place in the state."

Harry Lentz, 10

ACADEMIC Super BOWL

"Everyone on the teams is really friendly and we are all very serious about the competition."

Samantha Harvey, 9

Penn High School's Academic Super Bowl teams won three of the six categories at the Fort Wayne Dwenger Super Bowl Invitational on Monday, March 16. Penn placed first in Social Studies, English, and Interdisciplinary and second in Math.

Senior Kristen Bloom diligently researched on his laptop. Senior Andrew Huang and junior Florence Chen relaxed before a competition.

"I enjoy the high school level of commitment from each team member, and the academic sparring at the state competition."

Chris Bauschka, 11

The social studies team celebrated winning the regional at Mishawaka High on April 21. Social studies team members reviewed before the Warsaw Invitational.

Mitch Parker, Shirin Baradaran, Brian Harper, 12, and Rebecca Wei, and Ivy Yen, 10, proudly held their English ASB ribbons.

Social studies team practices included Sunday practices where students prepared review games to help their classmates.

English ASB

ENGLISH ASB Row 1: Brian Harper, Mitchell Parker, Sam Leyes. Row 2: Helen Roszkowski, Shrin Baradaran, Justin Villa, Deanna Song, Jim Sauer. Row 3: Rebecca Wei, Ivy Yen.

Math ASB

MATH ASB Row 1: Sid Saraph, Francis Chen, Johnny Zhang, Vikram Saraph, Wing Yan Kwong. Row 2: Riya Parikh, Sheena Shah, Miraj Shah, Prasham Shah, Dong-yo Suh, Deanna Song, Doori Lee. Row 3: Luqun Shen, Daniel Howard, Luhou Shen, Caleb Waddell.

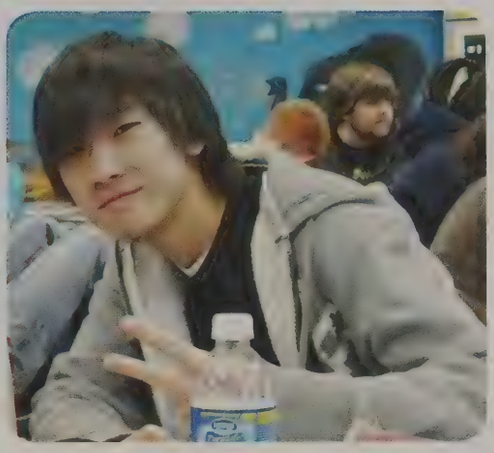

Science ASB

Brian Harper pointed accusingly to a laughing Mitchell Parker, while a frowning Julaine Zenk looks on. All are seniors. While in biology, Dong-Yo Suh anticipated the upcoming Science match.

Fine Arts ASB

FINE ARTS Helen Roszkowski, Justin Villa, Johnny Zhang, Caleb Waddell, Luhou Shen.

Social Studies ASB

Jack Adams, 10

"I compete for social studies because not only is it a good field to quiz on, but also because it's very interesting and fun to learn."

Taylor Cary, 11

Shah, 11

Mitchell Parker, 12

Justin Villa, 12

Dmitri Ge

Julia Rist, 12, liked to take road trips with her friends during the many breaks from school.

Gavin Fountain and Colin Freitag, 12 made a pirate ship on Halloween that shot out candy to trick or treaters.

W.D.P

What do Penn Students Do? When they aren't in school OF COURSE!

Matt Hiss, Matt Wetzel, and Josh Shearer, 12 also ate at Lunker's for Monday night wings.

Sam Petko, 12, Mark Oakley, 10, Brina McClure, 12, Drew Hall, 12 ate at OC Cafe every Friday.

Many students like to spend the weekend at their friend's or their own lake houses. This group stayed at the Nick Hostetler lake and went canoeing.

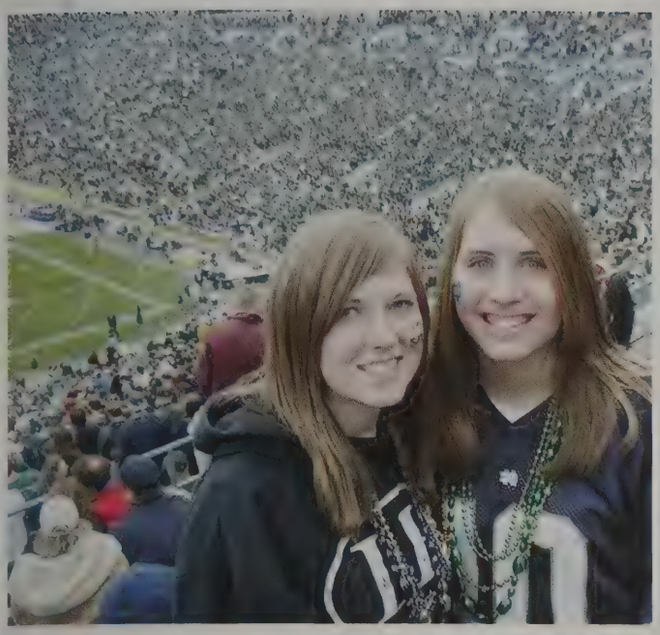

Kailyn Meiszberg and Molly Loeffeholz, 10, went to many Notre Dame football games.

Hillary Horning and Claire Guy, 12 chowed-down at Lunkers every Monday night for 25 cent wings.

.S.D.?

Penn's Marching Band spent their Spring reak in Disney World. Staying involved at enn in extra curriculars can take you to the most magical place on earth? Guess so!

Carly Griffin and Elle McCaulley, 12, shop at University Park Mall.

Anton Crepenstik and Sean Kronewitter hiking in the woods of Arkansas.

Kristen Ruoff skis even on her SPRING BREAK!

Faculty are _____.

Jim Schmidt, Geography and History of the World and Mercy Mzembe

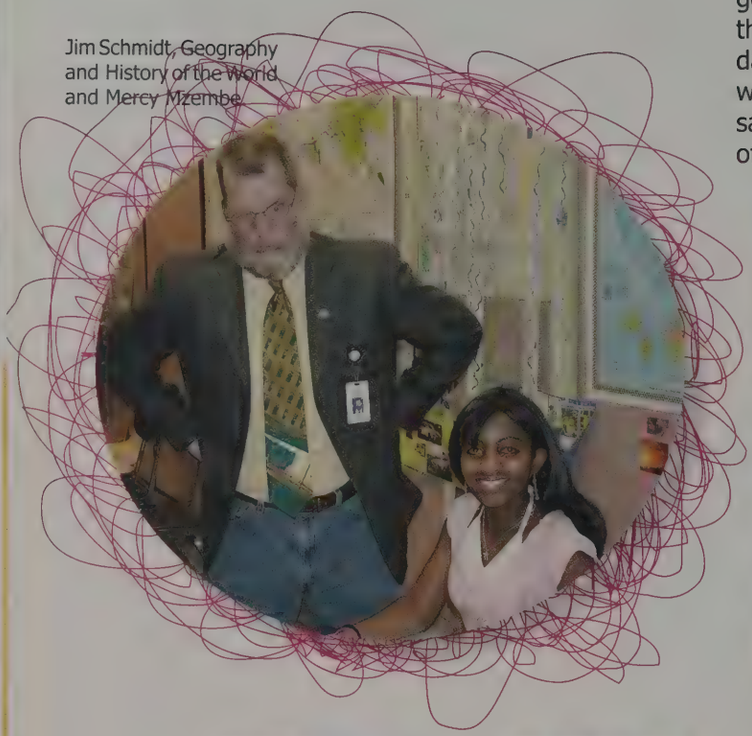

■■■■ Elizabeth Dix, German teacher, explained how close her classes have gotten over the months they spent in the classroom. "I come to work everyday to not only teach, but to learn as well and have some fun doing it," she said. "Penn faculty should be proud of the difference we have made!"

Linda McCauitt, Food Services; Keri Dycus, Special Education and Alex Whitmer, 10; Dominic Ball, US History; Jim McPhee, Physics.

Liz Dix, German; Laura Biggs-Food Service; Brad Robertson, Technology; Cpl. David Sult and Andrea Bedford, Security.

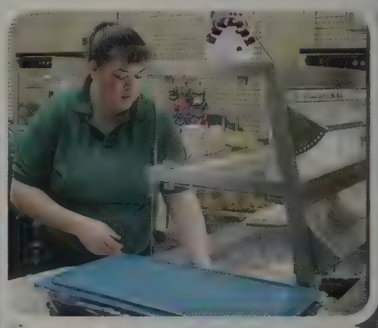

■■■■ Andrea Bedford and David Sult looked over Penn through the numbers of security cameras that keeps Penn safe. A common quote that Mrs. Bedford lives by is, "Treat people the way you want to be treated because you never know when the tables will turn."

MaryEllyn Knight
Mathematics

Ben Karasiak
Athletic Director

Adam Marschall
World History/
Sociology/Psychology

Carol Eanes
Food Service

Amy Rice
Family & Consumer Science

Kathy Schwier
Physical Development

Doug Chaffee
Assistant Principal

Deanna Forbes
Mathematics

• Mary B. Nicolini displayed a bra decorated with plastic army men from the POW breast cancer awareness project. • Camile McPhee praised a student on his photo project. • Laura Zahner, attendance keeper, worked hard to make sure Penn's students were always in the right place at the right time • Brad Harper tried to impress his PE students with his basketball skills. We'll never know if it actually went in. . . • Physics teacher Les Kistler was iconic with his holiday tree and "Yuletide moments." Students from the past have placed weird "ordaments" to decorate the tree. • Mel Lenig held a guinea pig in his animal friendly class. • Beth Zachary, softball coach and freshman English teacher, prepared her students for the end of semester writing exam on "disappointment." • Candace Clark cheesed on her prep period in between her Psychology classes. • Becky Lutkus posed next to a giggly Tom Gustafson in her Spanish III class. • Jim Sauer used a really big pencil (made by Joann Derbiszewski) on his birthday. • Sue Campbell went all out when decorating Guidance, as always. • Scott Thompson helped senior Brandon Drudge with mythology homework.

Jodi Adkins
Rod Anadon
Justin Aquila
Caelea Armstrong
Dominic Ball
Michelle Ball

Doug Barnbrook
Timm Barnbrook
Lynda Bathje
Laura Biggs
William Bittle
Dawn Boulac

Niccole Boush
Diane Bowersox
Melissa Brazeau
Merilee Britt
Becky Brown
John Brown

Jolynn Brown
Linda Burrell
Sue Campbell
Doug Chaffe
Virginia Chwalek
Steve Ciszczon

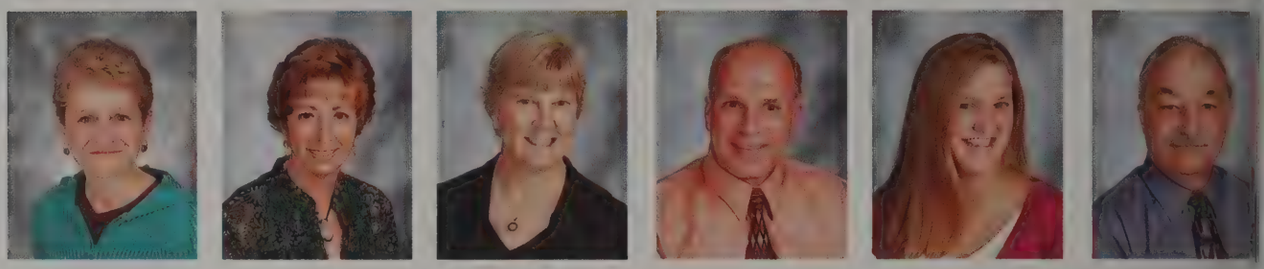

Candace Clark
Kathy Coleman
Nancy Collier
Lesley Coney
Polly Corpe
Jennifer Crist

Todd Crist
Marni Cronk
Thomas Csenar
Karen Czarkowski
Belinda Dalke
Marilyn Decraene

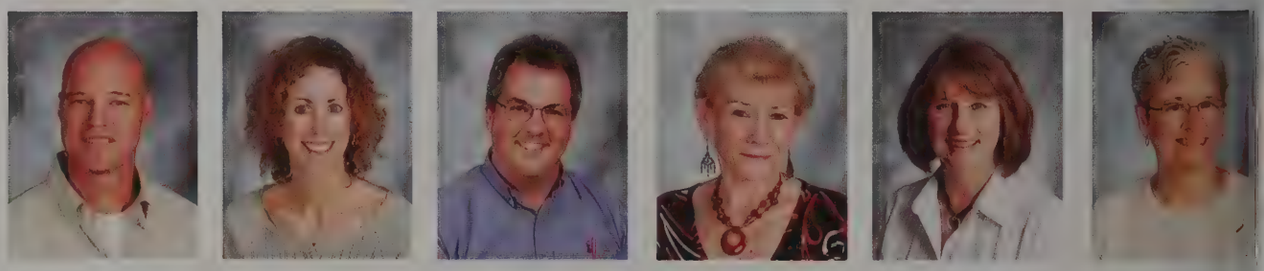

Kasia Derbiszewska
Greg Dikos
Sally Dikos
Elizabeth Dix
Cheryn Drake
Rick Dukeshier

Sue Duszynski
David Dutton
Kerri Dycus
Marcia Felton
Pat Fimbel
Deanna Forbes

Sean Galiher
Ragen Graf
Shannon Gray
Johanna Gregory
Dennis Groning
George Grzegorek

Sharon Guiltinan
Brenda Hab
David Hall
Brad Harper
Wendy Hayes
William Heimann

Brent Holaway
Lamar Holaway
Carl Holt
Denise Honaker
Steven Hope
Jean Huang

Richard Hughes
Rhonda Jackson
Gail Jaskowiak
Ben Karasiak
Troy Kauffman
Mitzie King-Thornton

Michele Klota
Maryellyn Knight
Sarah Kouts
Jessica Lamble
Stephen T. Lee
Melvin Lenig

Brian Liddell
Judy Linder
Becky Lutkus
Mike Maciulski
Mary Malloy
Karen Mann

Sharon Marks
Vickie Marshall
Patricia Marvel
Amy Matherly
Stacy McCormack
Stephanie McElwarth

Beth McKechnie
Kevin McNulty
Camille McPhee
James McPhee
Tracy Megyesi
Barb Miller

Thomas Miller
Jeanie Mitchell
John Mott
Ginny Mueller
Mary Nava
Mary Nicolini

John Noppenberg
Julie Ohlson
Lavon Oke
Valerie Ong
Deb Parker
Lisa Pawlik

Leigh Perry
Kara Petras
Lori Pettine
Mila Pierce
Kimberly Poling
Al Rhodes

Amy Rice
Christine Riffel
Brad Robertson
Lynda Rose
Sandy Rowe
Barbara Schalliol

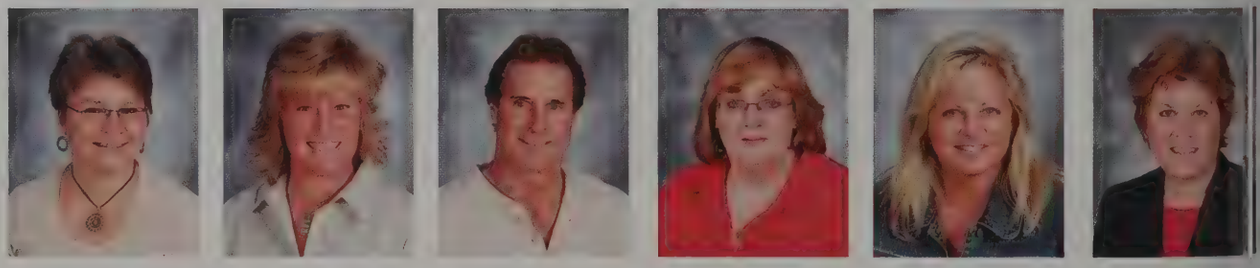

Gordon Schermer
George Schmidt
Jim Schmidt
Kathy Schwier
Allison Secaur
Georgine Smith

Kristine Smith
Rita Smith
Robert Stewart
Lynn Stratford
Becky Tagliaferri
Scott Thompson

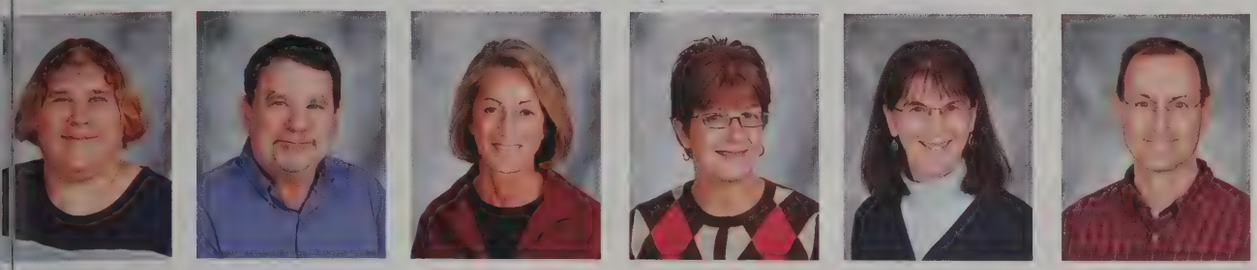

Jenna Tomaszewski
Terry Tulchinsky
Patti Van De Putte
Patti Vavul
Linda Vegh
Dan Vogelgesang

Madeline Watkins
Cara Watt
Anne Watts
Kelley Watts
Mark Watts
Denise White

Carol Whittaker
Steven Wiseman
Diane Wittendorf
Jen Wolfe
Nietta Wright
Trent Yeoman

Lisa Zachary
Laura Zahner
Amy Zimmer

seniors are _____.

Sam Blayee
Clara Bepe

Chris Clements

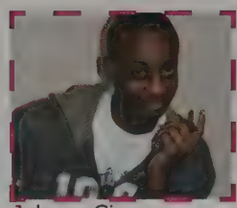
Johnny Gisagara

Courtney Ashton, Leah Keough, Kayla Grochowalski and Kayla Green cheer ed on their football team during the last home game. Matt Bernstein and Elizabeth Nash grouped together during a Habitat Build. Ashley Kopriva hydrated at the fall Blood Drive. Katelyn Csenar, Abby Laidig and Kara Koski were put behind bars during the door decorating contest for Homecoming week.

Maggie Gerdes

Justin Villa

Roxanne Sirhan

Alex Marsh and Tony Stevens

Maryam Sheikh

Austin Hiatt

Alex Ducoffe

Matt Jordan

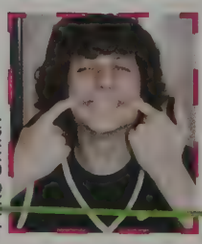
Mike Smith

Abby Laidig, Grace Barnes and Katelyn Csenar

The Powder Puff team walked onto Freed Field where they claimed their first victory that night. Keegan Hrybyk took a break during the 24-hour build for "Rock the House" in November. It was "Washington, D.C. Or Bust" for fifteen Penn students and Lori Pettine and Vickie Marshall who attended the historic inaguration of President Barack Obama. Nick Reynolds along with his fellow teammates stormed the field for the opening of the first outdoor pep rally.

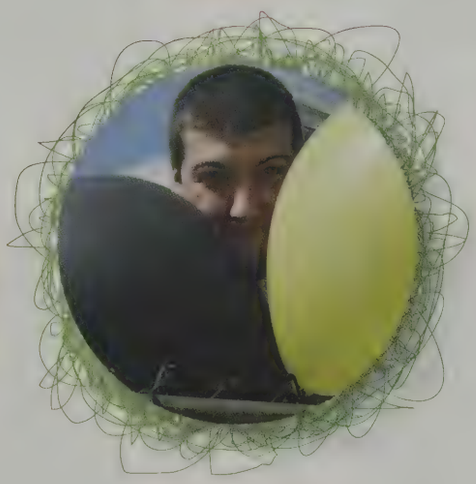

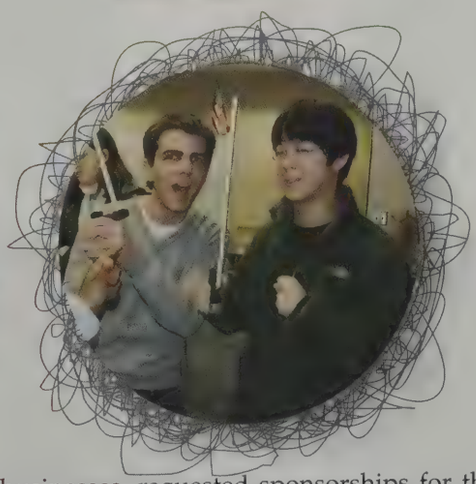

Brad Sperry, on the phone with area businesses, requested sponsorships for the Penn Robotics Team. • Claire Guy pretended to be scared while at Camp Eberhardt before climbing on the rope course. • Drew Hall donated blood during the NHS blood drive in the fall. • Reed Schrad was in the middle of eating a birthday treat during his student assistant in the Writing Center. • Joseph Mwamba, during a bonding day with the PNN crew, belayed his partner who was in the air. • Pat Rasche was caught off guard by the secret yearbook cameras while being interviewed on what he wanted to be when he grew up, a rock star! • Bailey Burd gave thumbs up to Senior Year! • Ben Walters peeked through Penn-colored balloons while standing in the student section • Alese McDonald said "Peace Out" to Penn. • Sarah Budiman and her foreign exchange sister Marika Tanaka gave peace signs. • Logan Paul and Andrew Huang battled it out in their Physics II class from their Pirate table. • Mitch Parker, a part of the Penn Marching Band, waited patiently during the pep session in October.

Matt Adams

Hayley Alden

Kate Alfrey

Michael Anderson

Zachary Anderson

Elizabeth Anstak

Kaitlyn Antcliff

Madeleine Apol

Teigan Ash

Courtney Ashton

Thomas Bachtel

Frankie Baiz

Valerie Ball

Allyson Balmer

Stephanie Banas

Alicia Banicki

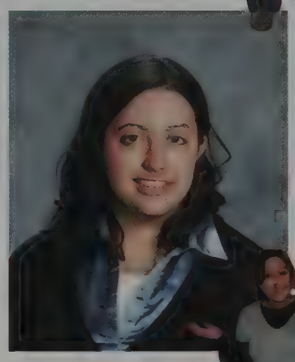
Shirin Baradaran

Grace Barnes

Holly Barnett

Daniel Bass

Vincent Beam

Hannah Beamer

Alyssa Beckwith

Jacob Beehler

Mark Belardinella

Clara Bepe

Kelsey Berg

Richard Berg

Matthew Bernstein

Emily Beutter

Andrew Biggs

Matthew Bilik

Phillip Binion

Dominik Bitzer

Sarah Blaase

Erika Black

Sam Blayee

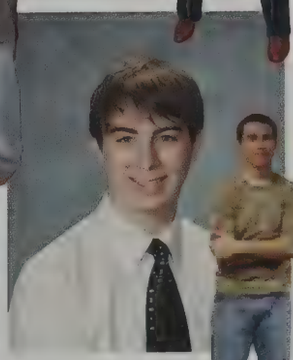
Keaton Bloom

Anthony Bodle

Rubeka Boen

Jessica Bolinger

Nicholas Bollinger

Ross Bollinger

Chelsey Borden

Allison Borrell

Andrew Boyd

Shauna Brewer

Sean Bridges

Ashley Brinker

Ryan Broadstreet

Ashlee Brown

Dustin Brown

Kelli Browne-Kretchmer

Angel Buck

Nicholas Buck

Sara Buckley

James Budd

Sarah Budiman

Alison Buell

Kathryn Buhr

Kaela Burgess

Alma Butts

Erica Buzalski

Rachel Byrd

Christopher Campbell

Kyle Campbell

Maxwell Campbell

Jose Carrillo

Cory Catanzarite

Morgan Caurro

Carolyn Chang

Liesl Christopher-Murphy

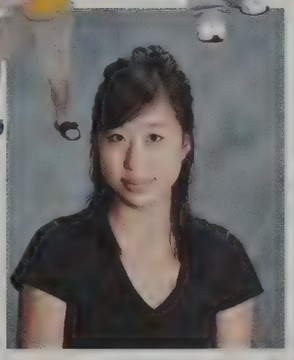
Joo Young Esther Chun

Kelli Chupp

Brittany Clark

Karmen Clearwater

Kory Clearwater

Christian Clements

Joshua Clingenpeel

Nicole Cogdill

Krystal Collins

Justin Collmer

Leslie Conner

Anton Crepinsek III

Hannah Crowder

Katelyn Csenar

Benjamin Curl

Kori Curtis

Jacqueline Dan

Than Davidson

Brianna Davis

Nicholas Davis

Shawn Davis

Jessica Dean

Ron Deang

Ryan Deboer

Brennan Decker

Bryan Deering

Samuel Deluca

Lucas Demel

Samantha Demske

Brian Denotter

Joann Derbiszewski

Jacob Derrickson

Katie Devoe

Ashley Dewaelsche

Garrick Dikos

Hannah Dill

Blake Disselberger

Alexandre Dixon

Dena Dobrzykowski

Mitchell Dobson

Tracie Doi

Morgan Donat

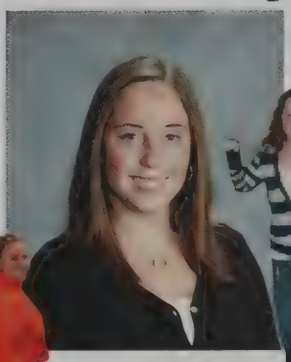
Kelsey Donigan

Christopher Doolin

Trevor Dorn

Derek Doty

Anna Dougall

Chelsea Doyle

Brandon Drudge

Katelyn Drudge

Bethany Drury

Alexander Ducoffe

Emily Ducoffe

Sara Duis

Bethany Dunlap

William Duxbury

Zachary Dylewski

Shane Eagan

Cassandra Eichorst

Paul Eitler

Brook Ellsworth

Lyndsay Epley

Brandon Ernest

Tess Espick

Spencer Evans

Ryan Fadorsen

Joseph Fairbotham

Erin Falls

Stephen Faulkner

Sarah Feeley

Kaylee Feist

Kassandra Fernsler

Michelle Ferrara

Antonio Filippone

Anthony Filipski

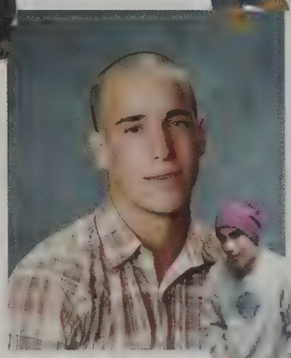
Aaron Fisher

Brittany Fleckner

Kyle Fleming

Katherine Fliess

Alexandra Folk

Tyler Folk

Alyxandra Folstrom

Rachel Ford

Gavin Fountain

Jennifer Frederick

Collin Freitag

Timo Freitag

Damon Frick

Melissa Friedli

Danielle Fumarolo

Alexandra Gabrielli

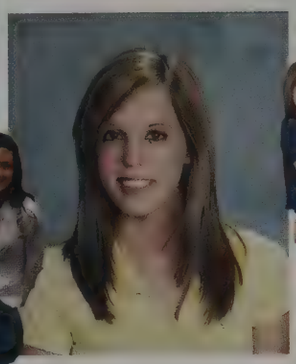
Tanya Gabrish

Nicholas Gaby

Andrew Gadson

Kelli Gall

Michelle Gaona

Ariel Garcia

Shawn Garrison

Megan Garry

Ashlee Garwood

John Gebbie

Dmitri Gekhtman

Kyle Gentry

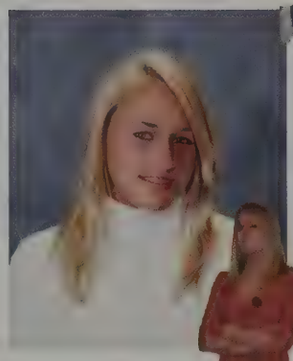
Kristyn Gerbeth

Margaret Gerdes

Lauren Gibbons

Emma Giorgio

Madelyn Glassford

Amanda Glynn

James Goddard

Joshua Goldstein

Brandon Gonzales

Brittany Gonzalez

Caleb Goodman

Ronald Gradeless

Ian Gray

Sydney Greaves

Kayla Green

Meg Green

Carly Griffin

Zachary Griggs

Sarah Grimslid

Kayla Grochowalski

Brent Grove

Kathryn Grunawalt

Lauren Gunderson

Claire Guy

Chelsea Gwilliam

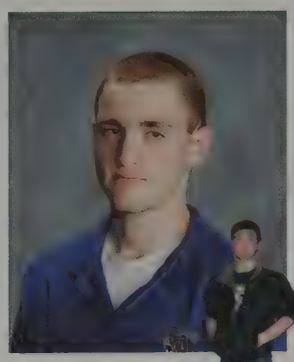
Kevin Gwilliam

Courtney Habart

Alyssa Haithcox

Barry Hall

Viktoria Hallberg

Tyler Harder

Jason Harker

Elizabeth Harmon

Brian Harper

Jonathon Hartzell

Heather Hawkins

Dennis Healy

Ashley Heberling

Nicole Hegyi

Amanda Heideman

Kaitlin Hendershot

Caitlin Hennessy

Bradley Hestad

Austin Hiatt

Cory Hildebrandt

Ashley Hill

Charles Hill

Kayla Hinton

Matthew Hiss

Evan Hissey

Courtney Hochstetler

Alyson Holm

Eric Holobyn

Kellie Holycross

Gregory Hornback

Hillary Horning

Nicholas Hostetler

Alexandrea Hostetler

Keegan Hrybyk

Alvin Hu

Andrew Huang

Jacob Hueni

Danae Huff

Kathryn Huisman

Erik Hullinger

Sarah Huntley

Holly Huston

Whitney Irion

Zachary Irvine

Shubhankan Jain

David James

Alison Janicijevic

Jillian Jankowski

Karina Janowsky

Shauntell Jayme

Eunhae Jeong

Dustin Johnson

Nicole Johnson

Devon Joiner

Amanda Jones

Kara Jones

Kyle Jones

Matthew R. Jordan

Matthew Jordan

Trisha Joy

Courtney Kajzer

Ross Kalman

William Keiser

Kourtney Kemmerling

Jason Keough

Leah Keough

Michael Keve

Michael Keywood

Bryan Killelea

Michelle Kime

Joel King

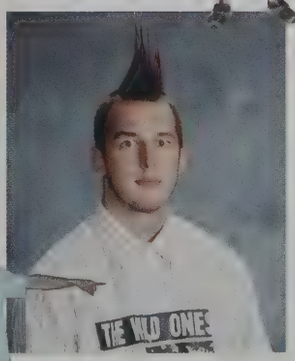

Taylor Klein

Taylor-Leigh Klinger

Kevin Klowetter

Ashley Knaggs

Allyson Knutson

Ashley Kocsis

Ashley Kopriva

Andrea Korzan

Kara Koski

Jane Kovach

Katherine Kraft

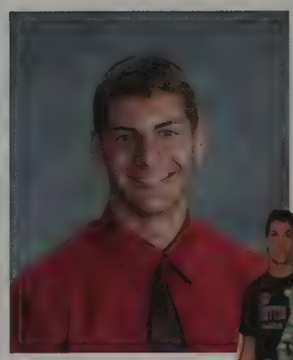
Sean Kronewitter

Justin Kuczmanski

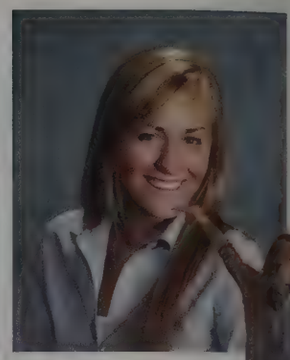
Leeann Kuehn

Kyle Kuhlman

Dylan Kulczar

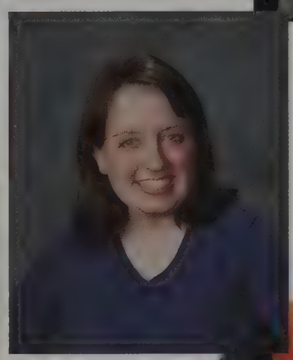
Megan Kupferschmid

Thomas Kurth

Abigail Laidig

James Lamont

Alicia Latimer

James Lauer

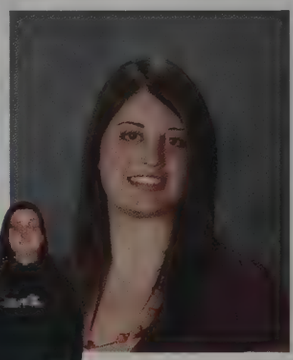
Rebecca Lavengood

Katelynn Lawson

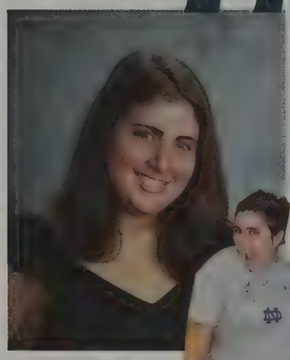
Shelby Leach

Sara Lebiedzinski

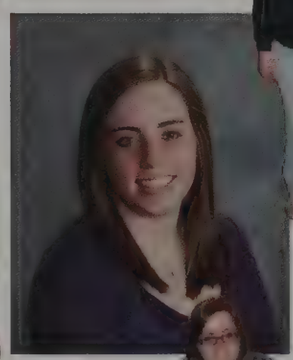
Allison Lecl

Zachary Lederer

Casey Le-Hue

Ethan Leiter

Brandon Lent

Heather Lentine

Daniel Leroy

Kailey Lesniewicz

Jared Lett

Stephanie Leugoud

Joshua Levan

Ryan Levine

Sam Lewin

Calvin Lewis

Yun Lim

Amanda Lira

Caitlin Lisenko

Jackson Livingston

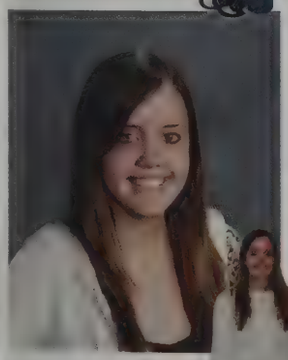
Courtney Long

MacKenzie Loupee

Ankit Lunia

Olivia Maciejczyk

David Mackowiak

Sean MacRae

Jakob Maden

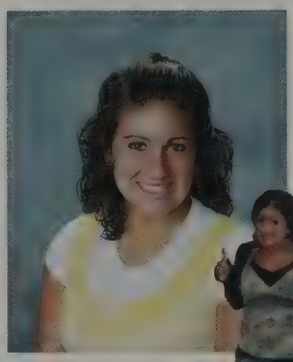
Evangelia Madias

Stephanie Maggart

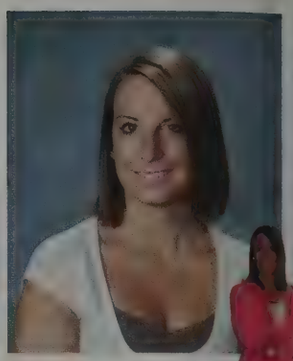
Chelsey Maldonado

Bradley Manderfeld

Christopher Manske

Mitchell Manuszak

Nicole Mark

Kyle Marosz

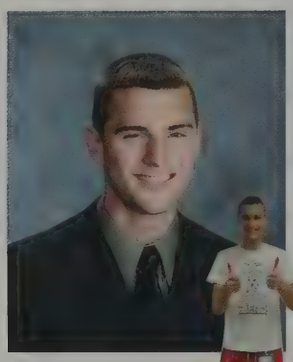
Alex Marsh

Katherine Marsh

Elizabeth Martin

Larry Martinez

Tyler Mason

Timothy Mastic

Hillary Matheison

Hannah Mathia

Casey Maxwell

Lilia Maxwell

Lacey May

Elle McCaulley

Kelly McClain

Brian McClure

Kelsey McClure

Amelia McCready

Alese McDonald

Michael McDougall

Francis McElligott

Brenden McGann

Amber McKamey

Mac McKay

Kayla McKee

Stanley McKelvey

Catherine McMahon

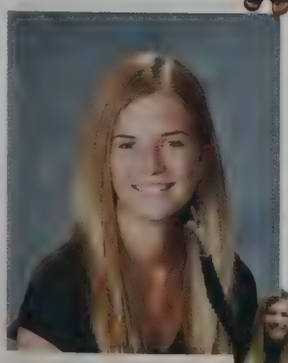
Meghan McNerney

Tara Meadow

Adam Metcalfe

Ashlen Michalski

Fharra Miller

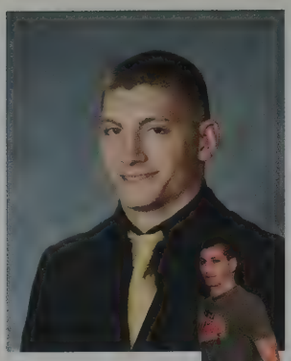
Joseph Miller

Kylie Miller

Lindsay Miller

Lindsey Miller

Zachary Millie

Jennifer Mills

Alexander Mirowski

Haley Miskin

Divya Modi

Julian Moore

Christopher Morgan

Eric Morgan

Lisa Mueller

Maria Muffoletto

Rebecca Muis

Alexandra Munsey

Ian Murg

Stephanie Musser

Joseph Mwamba

Mark Nania

Leandro Nascimento

Elizabeth Nash

Andrea Nelson

Blake Niedbala

Andrea Niemier

Steven Nijak

Charles Oakley

Matthew Oakley

Stephanie Oates

Hannah Obrochta

Phyllis Onofri

Colin O'Toole

Elizabeth Palmer

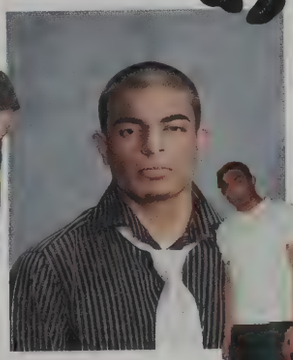
Parth Parekh

Mitchell Parker

Elizabeth Parkman

Caitlin Parten

Logan Paul

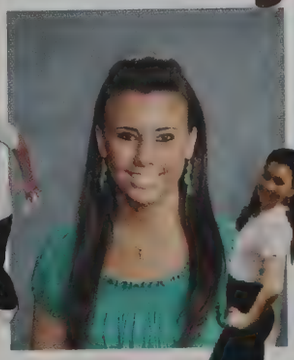
Minela Penic

Donald Perry

Kyle Perry

Keith Pershing

Colin Pestow

Samuel Petko

Alexander Philippou

Jared Plaia

Kevin Plonski

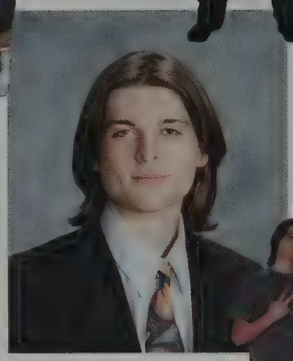
Alexander Polaski

Aaron Potosky

Bethel Powell

Gregory Powell

Alyssa Priebe

Kirill Prokrym

Omer Pucar

Samantha Pugia

Oliva Quirk

Victor Raine

Randolph Ramey

Nicholas Rappelli

Patrick Rasche

James Ready

Cara Rectanus

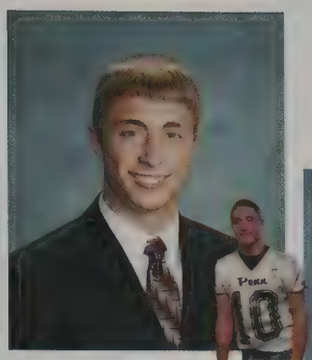
Brandon Reeves

Emily Rehlander

Danielle Reid

Dillon Reid

Brian Rex

Kelsey Reynolds

Nicholas Reynolds

Peyton Rice

Holly Richardson

Jenna Richman

Olivia Rink

Julia Rist

Michelle Ritschard

Spencer Ritter

Michael Robertson

Jenna Robinson

Kelsey Rodell

Cassandra Rodriguez

Matthew Rohacs

Charles Romine

Jessica Rosansky

David Rose

Kaylee Ross

Kylie Ross

Helen Roszkowski

Skyler Rouhselang

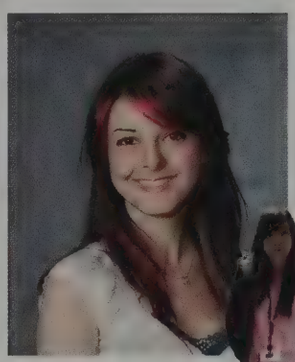
Diana Roussinova

Justin Ruehman

Alexander Rumpf

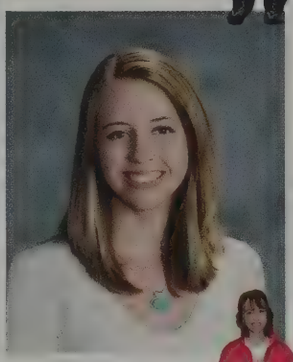
Susan Rupley

Zachary Russell

Chelsea Ruston

Stephanie Ruthruff

Trevor Ryan

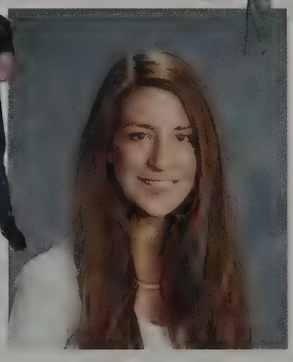
Adrienne Sadural

Ali Salameh

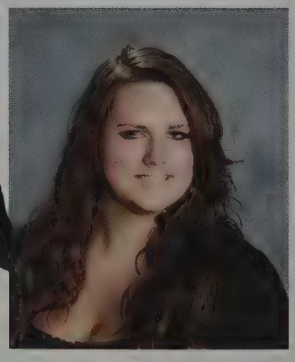
Tara Samulski

Christian Sandroni

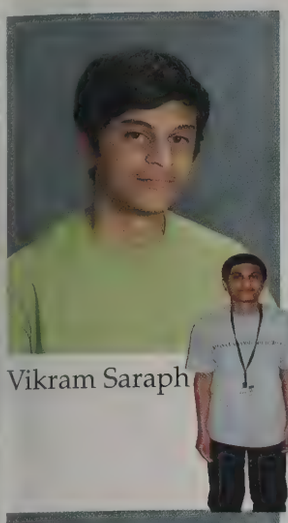
Vikram Saraph

Kyle Savage

Alison Schlotfeldt

Christian Schmidt

Jason Schmidt

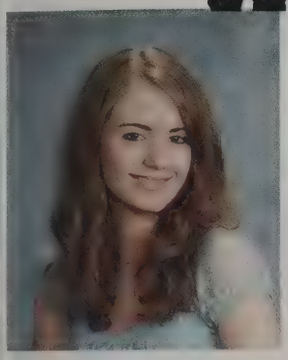
Lauren Schmidt

Nicholas Schosker

Reed Schrad

Sabrina Schuchard

Breanna Schuler

Zachary Schultz

Timothy Schuster

Joshua Seanor

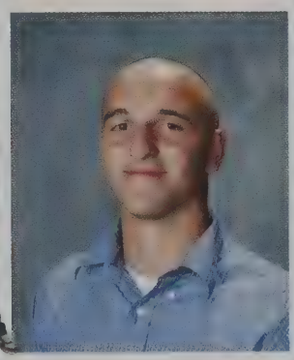
Tyler Searles

Stephanie Seese

Karlee Seider

Nicholas Seiler

Alycia Sellers

Tiphani Seniff

Miraj Shah

Nicholas Shappell

Emily Sharkey

Jared Sharkey

Joshua Shearer

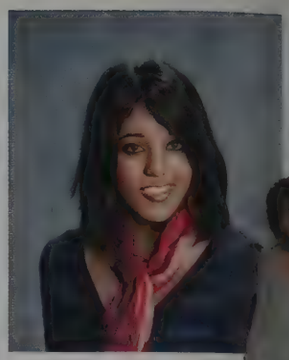
Maryam Sheikh

Luhou Shen

Tyler Sherman

Samantha Shiers

Joseph Sieber

Alejandro Silva

Albert Simons

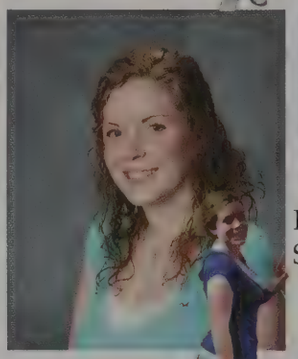
Shelby Sinclair

Hannah Sinclair-Mackling

Amber Singleton

Travis Singleton

Lama Roxanne Sirhan

Thomas Skibbe

Ariel Slabach

Colin Slaggert

Caleb Smith

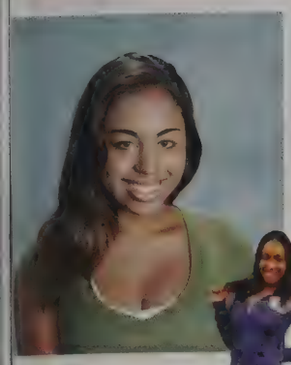
Jordyn Smith

Michael Smith

Paige Smith

Weston Snelson

Heather Snyder

Luke Snyder

Nicholas Sobecki

John Solfronk

Dina Soloveychik

Tyler Soule

Garret Spencer

Bradley Sperry

Stephanie Spiritoso

Joshua Stafford

Zachary Stailey

Andrew Stanley

Jennifer Startup

Mary Stasiak

Robert Stein

Benjamin Stephens

Alyssa Stevens

Anthony Stevens

Jessica Stevens

Michael Stines

Corey Stitsworth

James Stogdill

Cort Stonehill

Paige Stroinski

Nicholas Strezlecki

Courtney Stuck

Andrea Suetkamp

Ramsey Sullivan

Christopher Summers

Madhura Sundararajan

Lillian Svete

Robert Swiergosz

Sarah Swiergosz

Alysha Switalski

Bryan Switalski

Jacqueline Tachman

Marika Tanaka

Kevin Templin

Jazmin Terhorst

Timothy Thielka

Cynthia Thompson

Kelsey Thompson

Maria Thompson

Ryan Thompson

Mary Thorburn

Meghan Thornton

Nicole Thornton

Barbara Tibbs

Elizabeth Tibbs

Cecilia Tindall

Kelsey Tingle

Nicholas Tjapkes

Kendra Toombs

Sarah Toppen

Alexander Traxler

Kevin Trimboli

Judd Troeger

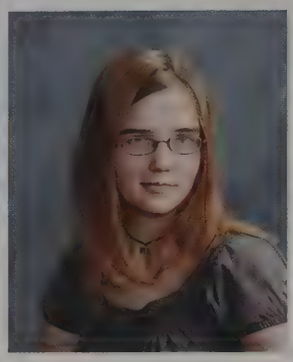
Ashley Turner

Dustin Tyte

Seth Umbaugh

Viktoria Vakulenko

Austin Vance

Ashely Vanlaere

Chad Vantine

Andrew Vaught

Jeffery Veal

Andrew Verhamme

Brendan Verhamme

Justin Villa

Michael Villano

Quinton Voorde

Caleb Waddell

Nicole Wagoner

Edward Walejewski

Olivia Walsh

Benjamin Walters

Andrew Waltz

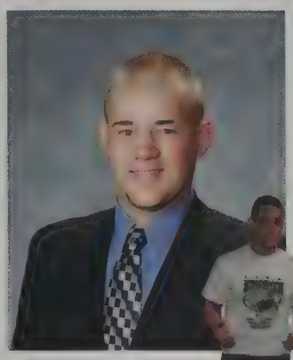
William Warner

Kelsey Wassenhove

Ashley Watson

James Watson

Kimberly Watson

Samantha Weaver

Badge Webber

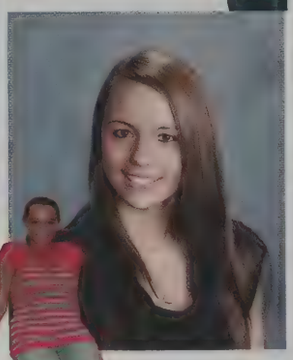
Kelsey Weeks

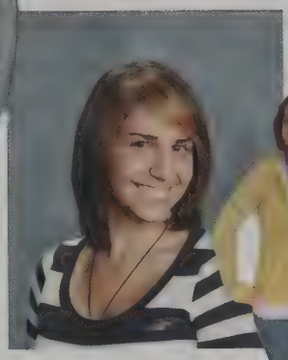
Kristiane Weeks

Brittany Weese

Amanda West

Matthew Wetzel

Matthew Wheeler

Kalyn Whitaker

Emilee Williams

Lauren Winters

Austin Witmer

Bradly Wolff

Madelyn Wolter

Adam Wood

Tyler Woolwine

Megan Wotring

Christine Wu

Daniel Yeager

Julia Yoder

Paige Yost

Alexis Youngs

Rachel Zanotti

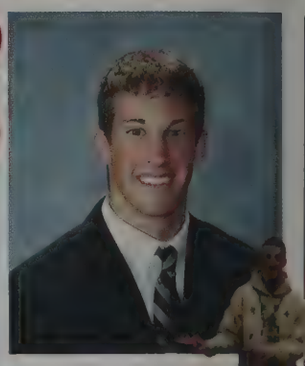
Benjamin Zelmer

Julaine Zenk

Allyson Zeyen

Johnny Zhang

Minxing Zhen

Janna Zimmerman

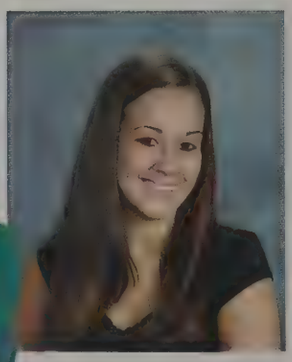
Michelle Zirille

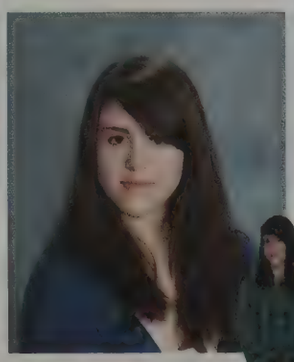
Cassandra Zuroff

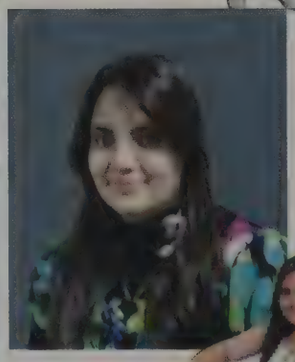
Ana Lucas

Keya Holcomb

Carina Schwarzenberg

In Memory of James Watson

We celebrate the time we had with you. . .

. . .and mourn your untimely passing.

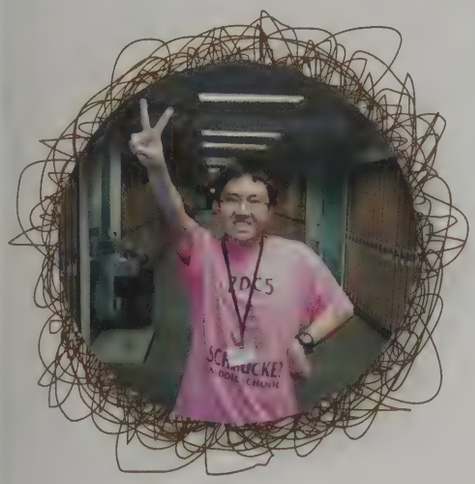

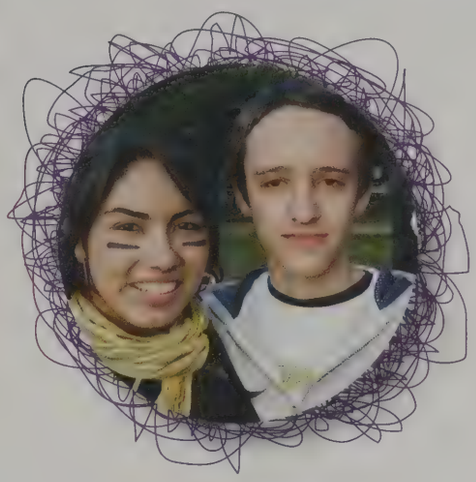

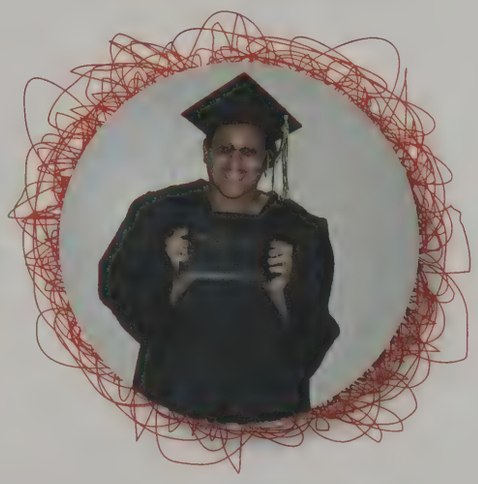

• Alvin Hu flashed a peace sign on "Throw Back" Day. • Ryan Thompson prepared before the winter orchestra concert. • Alicia Nava and Luis Cabral gave big smiles during the homecoming tailgate hosted by Student Council. • Cort Stonehill created in ceramics class. • Christine Wu displayed Halloween cookies baked by Shannon B. Gray. • Kelsey Bueche celebrated after commencement. • Alex Marsh laughed during a corn hole tournament at the homecoming tailgate. • Victor Raine dressed in his toga on toga day during homecoming week. • Alex Ducoffe and Reed Schrad had fun in their "POW in Pink" shirts!

Class of

2009

PENN HIGH SCHOOL
1958 50TH 2008
ANNIVERSARY

Best
Kyle Gentry
Anton Creppinsek
Ashlee Garwood
Jo Ann Derbiszewski
Cara Rectanus
Max Campbell
Jackie Tachman
Alvin Hu
Most Likely
to Brighter
up Your Day
Worst
Seniorities
Michael Anderson
Katelyn Csenar
Austin Vance
Steven Tucker
Karmen Clearwater
Best Styl
Amber McKamey
Courtney Stuck
Allyson Knutson
Vikram Saraph
Tom Skibbe
Quietest
Ariel Garcia
Class Clown
Maria Muffoletto
Ashley Ke
Nicole Wagoner
Meghan McNerney
Corey Catanzarite
Caleb Goodman

Lily Svete
Mike Carroll
Most Likely to Become Famous
Kelsey Reynolds
Dena Dobrzykowski
Maddie Wolter
Tyler Sherman
Mac McKay
Life of the Party
Casey Zuroff
Carolyn Chang
Dillon Reid
Jared Plaia
Most Dependable
King and Queen of Comebacks
Tony Bodie
Closest Genius
Roxanne Sirhan
Philip Augsburger
Josh Levan
Elizabeth Nash
Shirin Baradaran
Chelsea Doyle
Kristiane Wel
Madhura Sundararajan
Most Accident Prone
Most Likely to be President
Kate Buhr
Samantha Pugia
Joseph Mwamba
Logan Paul

juniors are _____.

Derek Bacon

Sam Curtis

Gaige McGill

Nate Lenig Eric Walker

Michael Dorsey and Robbie Brown enjoyed cotton candy at the tailgate. Kristian Lentine posed for a picture during a meet. Sadie Holbert, Melanie Bumbalough and Lindsay Martin blew bubbles for a game in Advanced Health class. Abbey Labrum, Sam Curtis, and Kate Bowie looked through an old yearbook during their student assistant block.

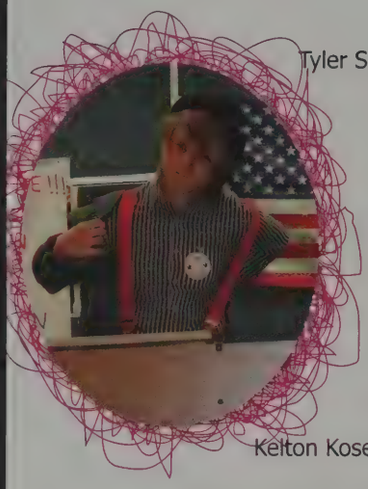
Kelton Koselke

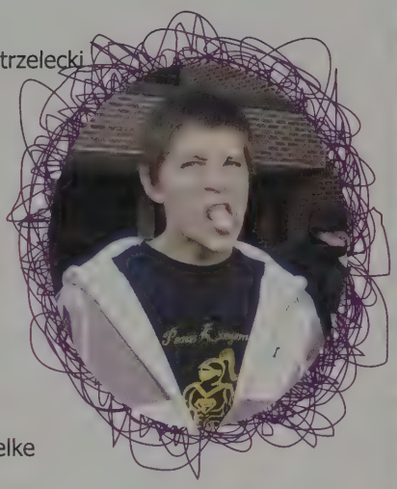
Tyler Strzelecki

Reggie Keim

Jenna Kujawski

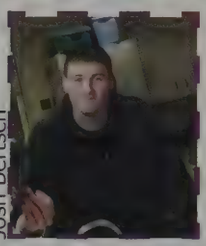
Josh Bertsch

Sean O'Connor

Erica Seifert

Brad Scarberry

Ib Ikene
Erin Alberding

Eric Ulrickson
Alex Hendershot

Meredith Twyman and Kelly McKissick were close friends in PNN. Travis Landuit, Aaron Long and Joey Malott showed their PENN PRIDE at the Homecoming Tailgate in October. Mikey Witous was lifted amongst the student section at the outdoor pep rally to show support for the football team. Chris Gearhart dressed pretty classy for Nerd Day.

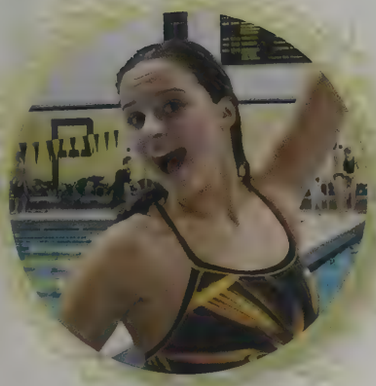

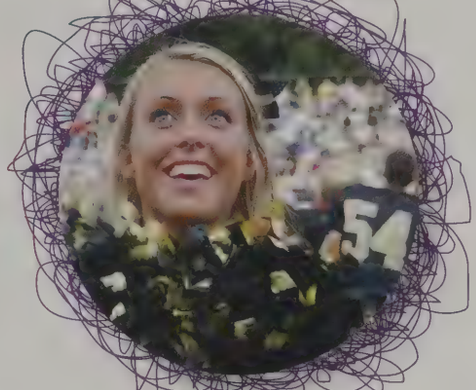

Holly DeSchepper leaped in front of the camera after a meet. • Morgan Crane practiced for colorguard after school. • Stephen High paused after tuning his saxophone. • Haley Craig, in the Training room, held what is known as a "STIM" which she would have applied to her muscles to relax them. • Karter Kistler and Kamden Betzer stood non-chalantly after the 1912 Election held in the LGI. • Amanda Cregier cheered for her home team every Friday! • Erin Kearney stood happily before the Homecoming Pep session in October. • Andrew Bushnell "hangs around" during a passing period. • Eric Lawson eagerly played his drum during the pep rally. • Ryan Anderson blushed during a football interview. • Hayley Campeau chanted with her teammates before a swim meet. • Juli Miller and Melissa Fisher were in the vending machine room buying snacks during their lunch.

Christian Adams
Stacey Aho
Katherine Aiello
Erin Alberding
Kelsey Anderson
Ryan Anderson
Stephen Andrade

Cameren Andrews
Rachel Andrews
Ryan Anglemyer
Sarah Aown
Seth Apol
Harold Arnold
Alexandria Austin

Andrew Babcock
Brandon Babcock
Derek Bacon
Tyler Bailey
Melanie Baird
Evan Baker
Kristin Ball

Taylor Banas
Alexander Banashak
Shaina Banchik
Alyssa Banks
Maddison Barlow
Justin Barnes
Kaitlyn Barnes

Ashlyn Barnette
Tyler Barnum
Taylor Baroth
William Bartek
Joshua Barton
Katelynn Battle
Mason Baum

Travis Baumbaugh
Christopher Bauschka
Alexandra Bayer
Adam Beckett
Ambre Beckett
Dylan Beckham
Lacy Beebe

Dominic Belardinella
Rachel Bell
Kathryn Beres
Jason Bergstrand
Casey Bernaert
Joel Bernier
Joshua Bertsch

Kamden Betzer
Amanda Bickel
Cristal Biermann
Micah Biggs
Joshua Birkey
Jamie Blatz
Christopher Block

Nicole Block
Gabrielle Bode
Antonia Boger
Ann Bogunia
Ian Boorsma
Alex Borrelli
Matthew Borsodi

Lige Bostic
Brionna Botsford
Kathleen Bowie
Michael Brabec
Zachary Bracker
Jordan Brady
Tyler Braun

Kimberly Bretz
Heather Bright
Elinor Britton
Amanda Brock
Kayla Brook
Theodore Broskey
Drew Brown

Kierstin Brown
Madison Brown
Robert Brown
Zachary Brown
Stacy Brownbridge
Ashley Bryant
Cody Budd

Ashley Budzinski
Sebastian Buell
Alicia Buford
Melanie Bumbalough
Samuel Burden
Aaron Burger
Britley Burke

Vermaine Burke
Valerie Burns
Kyle Burrow
Aaron Busenbark
Andrew Bushnell
Vanessa Cabello
Amy Cadoret

Ryan Callahan
Hayley Campeau
Rafael Campos
Stephanie Cardosa
Zachary Carew
Aaron Carlisle
Daniel Carpenter

Mariah Carr
Michael Carr
Allyson Carter
Zachery Carter
Taylor Cary
Matthew Casey
Erica Cencelewski

Christopher Chaffee
Nathan Chamberlin
Brooke Chamness
Jamie Chaszar
Nabeel Chaudhry
Rachel Cherryholmes
Nicholas Chettleburgh

Cynthia Chijioke
Ju Cho
Kathleen Chwalek
Zachary Chya-Killelea
Maddison Clark
Tyler Clark
John Cleaver

Jacquelyn Clemans
Matthew Close
Jacob Coe
Tommylee Colburn
Kelly Cole
Shea Coleman
Robert Connell

Alison Connor
Austin Conrad
Ross Cooper
Joshua Coquillard
Andrew Cornish
Danielle Costello
Theresa Coughlin

Lindsey Cowsert
Tyler Cowsert
Kellen Cox
Nathanael Cox
Haley Craig
Weston Craker
Jacob Craven

Collin Crawford
Amanda Cregier
Brandon Crothers
Michael Crume
Sarah Crume
Peter Cummings
Samantha Curtis

Alexander Cwik
Leo Daggy
Jhonny Dang
Lindsey Dauby
Patrick Davenport
Angela Davis
Briena Davis

Brittany Davis
Krissy Davis
Tyler Davis
Ashlee Dawson
Zachary Dean
Ethan Defauw
Matthew Degeyter

Nicholas Deleu
Anta Deme
Steven Denman
Vincent Deranek
Holly Deschepper
John Dickey
Tyler Dietzel

Glen Dilley
Nicole Ditto
MJ Doan
Shelby Dobson
Kirsten Dodd
Chloe Donati
Mitchell Donica

Conor Dorgan
Michael Dorsey
Cassandra Dosmann
Gary Downey
Taylor Dozier
Richard Dubois
Trevor Dubois

Jordan Duley
Carly Dunn
Tyler Dvorak
Hope Dye
Bryant Eades
Craig Eanes
Alexander Easton

Amy Eckerley
Stephanie Edmond
Dustin Edmonson
Kylee Egendoerfer
Jayne Ellis
Mark Ellsworth
Justin Erichsen

Alyssa Eslinger
Evan Estep
Sebastian Farmer
Kristina Farron
Alise Feaman
Sarah Fedder
Meghan Feeley

Alyssa Felten
Zackory Fenner
Carley Ferrie
Brandon Fewell
Sarah Figert
Nicholas Fischbach
Joel Fischer

Gregory Fisher
Melissa Fisher
Christopher Flask
Kaitlyn Fleming
Monica Fleury
Allisa Flowers
Zachary Flowers

Joshua Folk
Daniel Foreman
Andrea Forray
Anthony Fraser
Katie Frederick
Kari Fuchs
Jacob Gabaree

Emily Gammon
Matthew Gann
Ryan Garatoni
Vanessa Garcia
Chelsey Garrage
Gregory Gaver
Tiffany Gavros

Christopher Gearhart
Shayne Gee
Dylan Gibson
Jenna Gidman
Nickolas Gile
Elaine Gizewski
Regina Glaze

Mary Goff
Jill Goldsmith
Brenna Gonderman
Amy Gooch
Kaytlynn Gortney
Alyssa Gosztola
Tyson Gothard

Joshua Graham
Krysten Graham
Alexandria Gray
Brett Gray
Conshanetta Green
Paige Greene
Casey Grenert

Julia Gresik
Michael Grover
Kourtni Gruber
Mark Grudzinski
Karolyn Grunawalt
Taylor Grunawalt
Keziah Guico

Oliver Gunter
Thomas Gustafson
Michael Guthrie
Tara Hackley
Kari Haggenjos
Jillian Hahn
Alexandra Hake

Kerry Hancock
Lauren Haney
Andrew Hansen
Cameron Haramia
Nicole Harkness
Zachary Harman
Megan Harr

Courtney Harris
Jessica Harris
Shaneessa Harris
Meghan Hart
Ashlyn Havens
Jennifer Hayes
Alec Healy

Sean Hegyi
Shelby Heilman
Spencer Heise
Kyran Heisey
Eric Helman
Alexander Hendershot
Bryanna Hereford

Alyssa Hertel
Shanna Hertel
Eric Hess
Madeline Hiatt
Mikalene Hiatt
Stephen High
Andrew Hiles

Jennifer Hilfinger
Elizabeth Hill
Kate Hill
Nicholas Hill
Kristen Hills
Jacob Hinsey
Bradley Hipsher

Skye Hoffman
Sean Hohl
Sarah Holaway
Sadie Holbert
Justin Holland
Mairede Hope
Alexis Horvath

Michael Horvath
Courtney Horwarth
Paige Hosack
Shelby Hoshaw
Justin Howard
Landon Howell
Nikki Hubbard

Jillian Hueni
Devin Huff
Christopher Hurst
Ronald Hurstel
Alicia Hutchings
Corey Iams
Christian Ibarra

Iboro Ikene
Jessica Ippolito
Lee Jackowiak
Kenneth Jackson
Melissa James
Mackenzie Jarvis
Katherine Jaworski

Jordan Jayme
Deyonna Jefferson
Nicholas Jellison
Marissa Jenkins
Chelsea Jensen
Kayla Jesswein
Ani Johnson

Genea Johnson
Lauren Johnson
Nicholas Johnson
Tyler Johnson
Anthony Jones
Kristina Jones
Anne Jordan

Caitlin Joy
Keith Kalberer
Celine Kauhega
Kelly Kazmierczak
Erin Kearney
Reginald Keim
Korey Keiser

Kathleen Keller
John Kemper
Kara Kempiak
Hannah Kennedy
Scott Kennedy
Brittany Kidd
Stephen Kim

Brian Kimm
Anthony King
Karter Kistler
Maximilian Kleiman
Caitlin Klein
Emily Klima
Brittiany Kline

Kyle Kline
Kyle Klockow
Christian Koehler
Chelsea Korfmann
Kelton Koselke
Colin Kowalski
Eric Kraft

Kelsey Krege
Anthony Kuhl
Megan Kuhn
Jenna Kujawski
Weston Kujawski
Austin Kunze
Katie Kurth

Christopher Kush
Abigail Labrum
Nicole Labuzienski
Jenae Lacosse
Elizabeth Ladue
Presley Lamberson
Bailey Landis

Kelsey Landsberg
Travis Landuit
Aubrie Lane
Kelsey Lang
Benjamin Lares
Eric Lawson
Tyler Leamon

Michael Leathers
Doori Lee
Travis Leemreis
Sarah Lehman
Willow Lehman
Rachael Leitke
Eric Lemacks

Nathan Lenig
Kristian Lentine
Beaumont Leyba
Michael Lies
Robert Lindsey
Tieler Littlepage
Haylie Lobeck

Mitchell Locey
Aaron M. Long
Nathan Long
Tyler Long
Andrea Losievski
Nathan Loudin
Timothy Loughlin

Chelsea Lovett
Paige Lovett
Jacob Luczkowski
Sydney Ludwick
Colin Lung
Katherine Luther
Hayley Machatton

Joy Madden
Kelsey Malicki
Joseph Malott
Johanna Manningham
Charles Mapes
Alec Marker
Jameson Marsh

Amanda Martin
Lindsey Martin
Jasmine Martinez
Aubrey Martinus
Elizabeth Masney
Brittany Mason
Austin Masters

Gary McCallum
Taelor McCallum
Remy McCay
Jacob McCord
Gaige McGill
Aaron McGuin
Brian McKenzie

Charles McKenzie
Kelly McKissick
Christyn McLochlin
Nancy McMahon
Ashley McPherren
Lindsey Meekhof
Matthew Megyese

Jared Melander
Jordan Melander
Lauren Merwin
Jason Micinski
Alexia Milby
Amber Miller
Corey Miller

Jamee Miller
Joshua Miller
Joshua Miller
Julianne Miller
Kayla Miller
Michele Miller
Ryan Miller

Shelby Miller
Carly Milliner
Cassandra Mills
Brian Mitchell
Heidi Mitchell
Nicholas Mitchell
Emma Mobley

Taylor Mobley
Leah Molnar
Mandy Molnar
Samantha Montgomery
Collin Moody
Parisha Moore
Meghan Moran

Nathaniel Morgan
Samantha Morrison
Rachel Morrow
Chad Morton
Chelsea Murphey
Erika Murphey
Anthony Mwamba

Christine Mwamba
Brooke Myers
Brandon Nadolny
Natalie Nagy
Adriene Nascimento
Quinn Neufelder
Kaweme Ng Andwe

Rachael Nichols
Jordan Noel
Joshua Noeldner
Kandyn Nolen
Michael Noonan
Jessica Nunley
Natalie Obren

Riley O'Brien
Sean O'Connor
Nathaniel O'Dea
Dwayne Odom
Michael Ogden
Eric Oldham
Rachel Olson

Benjamin Orosz
Abigale Osborn
Teresa Ovaert
Susan Overstreet
Leeah Oxley
Kaitlin Paege
Karen Pajot

James Palus
Joseph Pangallo
Joshua Papczynski
Olivia Paris
Stephanie Park
Amanda Parker
Ashlee Parmelee

Christina Parra
Andrew Parsons
Tarynn Pasternak
Aaron Patterson
Emily Patterson
Donesha Paul
Megan Pavolko

Michael Pena
Ariel Pennington
Molly Pennington
Diana Perez
Brianna Peterson
Breanna Philipson
Victoria Phillips

Kanesha Pickens
Olivia Pierce
Joshua Pinkowski
Brandon Piraccini
Johnathan Platt
Ian Podemski
Matthew Polito

Alex Pote
Patricia Powell
Cody Pratt
Jordan Presnell
Andre Price
Matthew Price
Kyle Probst

Robert Qualls
Valerie Rains
Kayle Rajski
Justin Randall
Shayne Rassi
Aaron Ratkiewicz
Evan Ray

Kira Rayl
Cambrae Reedstrom
David Rees
Ariel Reeves
Michael Reising
Lindsey Rhoades
Lauren Rice

Bryan Rich
Emma Richards
Hannah Richards
Samantha Richards
Lance Riley
Anthony Rinehart
Nicholas Rinehart

Ryan Rist
Julie Ritschard
Andrea Rivera
Ryan Rodela
Blake Rodgers
Nicole Rogers
Connor Rohan

Ryan Rohrer
Ashley Rojics
Jack Romine
Adam Ross
Benjamin Rothe
Dustin Ruggieri
Kara Runeman

Ashley Ruple
Kyle Saha
Kate Sajdak
Nikhil Saksena
Christopher Samulski
Ann Schindewolf
Sarah Schmeltz

Cameron Schooley
Jacob Schrage
Gwenlynn Schroeder
Nicholas Scott
Samantha Scott
Sean Scott
Brooke Seanor

Guy Searfoss
Rebecca Seel
Kelsey Seger
Erica Seifert
Gabrielle Shafer
Connor Shearer
McKenzie Shenk

Kirt Shepard
Takuya Shinagawa
Dallas Shultz
Stephen Siatkowski
Kevin Sill
Katlyn Simpson
Jason Sipe

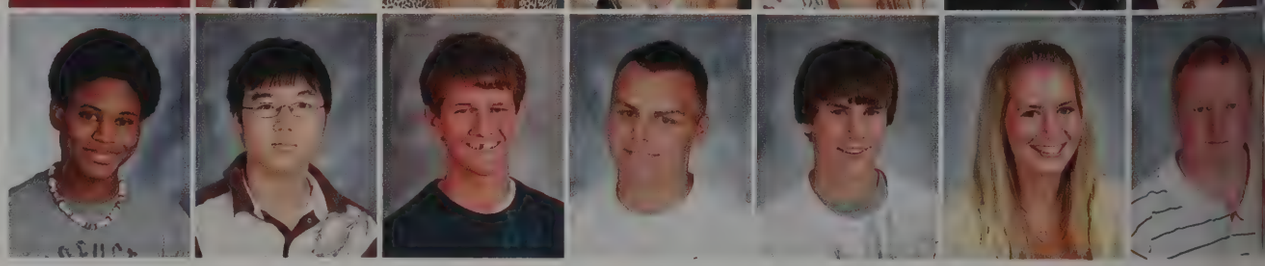

Taylor Skidmore
Kevin Slisz
Broc Smith
Jessica Smith
Kevin Smith
Makaal Smith
Nathan Smith

Scott Snider
Brittini Snyder
Matthew Snyder
Benjamin Sokol
Ruth Ann Sokol
Stephanie Sosnoski
Brandon Speedy

Ian Sperry
Kevin Sporinsky
Julia Spriggs
Kerstin Stacy
Katherine Stafford
Tiffany Stanfield
Kelsey Staples

Austin Steenbeke
Jacob Stephens
Brianna Stevens
Meredith Stevenson
Jonathon Stines
Anthony St. Juliana
Kristin Strausborger

Tyler Strzelecki
Dustin Stuck
Kelsi Suddarth
Kala Sulentic
Levi Sulentic
Peter Sullivan
Ryan Sult

Tarik Swanson
Brittanie Talcott
Aaron Talos
Kelsey Teske
Ashley Teters
Corbin Tezich
Alisha Thibault

Nicole Thompson
Kyle Thornton
Justin Tidey
Teddi Tirotta
Travis Tirotta
Brittany Tomes
Sarah Towers

Samantha Trail
Zachary Tromp
Ryne Trowbridge
Samantha Troyer
Deon Turner
Meredith Twyman
Scott Uebel

Eric Ulrickson
Thomas Uttermohlen
Sifa Vakalahi
Daniel Vale
Jennifer Van Antwerp
Ryan Van Dusen
Haley Van Es

Leah Vanlue
Emily Vanvynckt
Eric Veldman
Fabian Velez
Julia Vernasco
Christian Wade
Chad Wagner

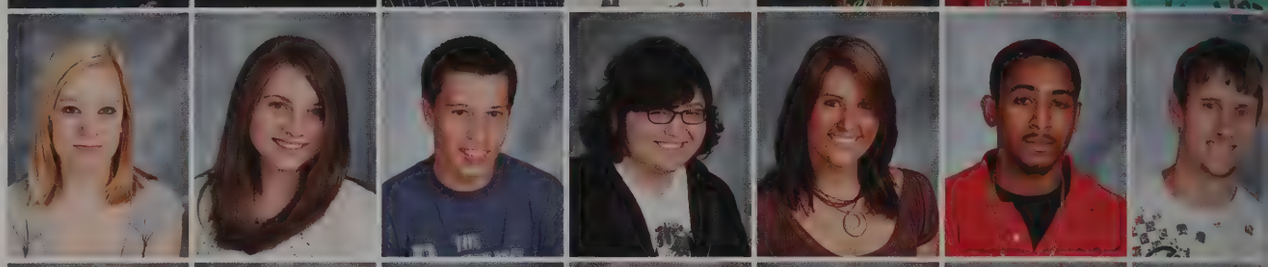

Morgan Wagoner
Eric Walker
Brooke Wallace
Michael Wallis
Connor Watson
Rochelle Watson
Amber Weaver

Bethany Weaver
Courtney Weber
Johannah Weis
Madeline Weisser
Lauren Weldy
Melissa Welsch
Alex Welsh

Kelby Wendzel
Kelsey West
Christianne Westerhausen
Briana Whitaker
Taylor Whitfield
Andrew Whitlow
Linden Whitt

Daneille Whittington
Margaret Willenbrink
Ashlee Williams
Ashlie Wilson
Suellen Wilson
Grant Wirick
Andrew Wiseman

Michael Witous
Alexys Wood
Kathryn Woodward
Andrew Wozniak
Ann Wyatt
Charles Xu
Aubrey Yager

Jack Yang
Kelli Yapp
Kevin Yates
Erin Yeoman
Janell Yoder
Johnathan Yoder
Chelsie Zacha

Tyrel Zahm
Claudia Zamora
Whitlee Zann
Mary Zeh
Michael Zeiler
Joseph Zeyen
Kayla Zima

Drew Zimmerman
Christian Zook
Morgan Zultanski
Agnes Zybura

Missing Kingsmen:

Dylan Bare
Brandyn Blacharski
Kayla Bownes
Heather Burnes
Derek Cameron
Katlynn Carbiener
Brooke Carson
Shaun Cavender
Keoka Chambers
Eric Clark
Nikki Conway
Elizabeth Crane
Tim Fall
Austin Forney
Jeremy Gordy
Jonathon Gore
Ethan Hall
Amillio Hernandez
Robert Hoffman
Jillian Kominkiewicz
Justin Kretcher
John-Allen Kruczek
Le'Anna Love
Amber Mathes
McCrum Kayla
Zachary McFarland
Emmalee Mihalik
Blake Murdock
Kyle Nagy
Tonderai Nhenga
Ashley O'Hara
Travis Ploughe
Joe Poe
Alicia Randolph
Jacklyn Rice
Brooke Russwurm
Kyle Ryan
Bradly Scarberry
Katlyn Scheittegatte
Tanner Scott
Prasham Shah
Jared Sharkey
JohnieShelton
Kristen Silvers
Casey Skinner
Staien Douglas
Joshua Thompson
Brian Wallace
Kristina Weber

Erika Murphey • Ricky DuBois • Kim Bretz • Greg Fisher • Katie Kurth • Jake Gabaree

sophomores are

Nicole Hirschler, Secretary

Tony Villano, Treasurer

Max Andreson, Vice President

Rebecca Wei, President

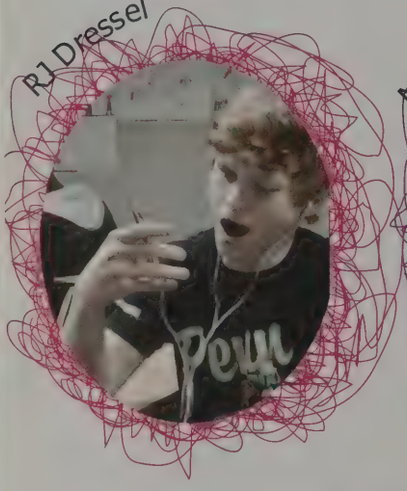
RJ Dressel

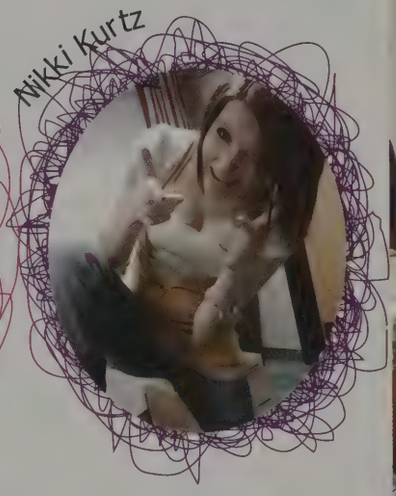
Nikki Kurtz

Tammy Nguyen

Alexis Hall

Heather Vargo
Beth Gentry

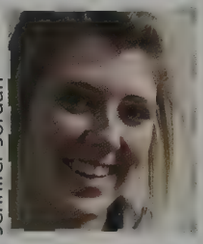
Jennifer Jordan

Morgan Schlarb

Brandon Kancses

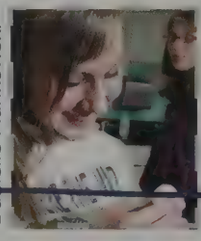
Danielle Mankowski

Cara Scott

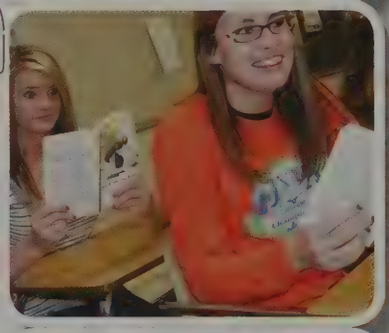

Stefan Brinton and Max Fowler recited their epic lines for their "Theme for English 10." Fowler's t-shirt declared one of their favorite slogans: "THINK. It's not illegal yet." Kaylen Jaques and Brittany Barnett were captured by the literary genius of *Lord of the Flies* during English class. Kelsey Potter and Joe Romero showed off their instruments while on break at the homecoming pep rally. Jordan Binion and Nicole Hirschler demonstrated how to dance the Cupid Shuffle.

Casey Sulok perfected her newest creation in sculpture class. New student Courtney Schmidt navigated her way around Penn's many halls. Danielle Duvall's English class practiced stabbing while in Roman attire. Molly Kelsey showed off her Model U.N. club poster at the tailgate.

Dylan Souza • Autumn Gochenaur • Bryce Fisher • Allison Sheets • Chelsea Holland • Guy Jellison • Joe Moysin • Keagan Sheldon • Charlie Hartman • Ryan DeBoe • Tyler Witkowski • Shannon Stephan

Abdulla Abdel Latief
Brandon Adams
Haley Adams
Jack Adams
Nicholas Alford
Lindsey Allie
Chad Anastasio

Makinzie Anderson
Michelle Anderson
Samantha Anderson
Evan Andreae
Maxwell Andresen
Grant Anglemyer
Mercedes Anthony

Tyler Anthony
Stephenni Arnett
Eric Arnold
Gera Arnold
Hazel Arnold
Taylor Atkins
Christopher Azzi

Austin Bailey
Mackenzie Bailey
Rachel Bailey
Kalyn Baimakovich
Cassidy Baiz
Ho June Bang
Nicholas Banks

Justin Barber
Nathan Barbott
Allan Barnes
Brianne Barnes
Brittany Barnett
John Barnett
Andrew Barrier

Alexandra Bartlett
Andrew Bartush
Cassie Bates
Elizabeth Batten
Robert Bauer
Randal Baumbaugh
Connor Bauswell

Juan Bautista
Kayla Beachey
Heather Beagles
Markus Beck
Jordan Beehler
Ashleigh Behr
Allison Belcher

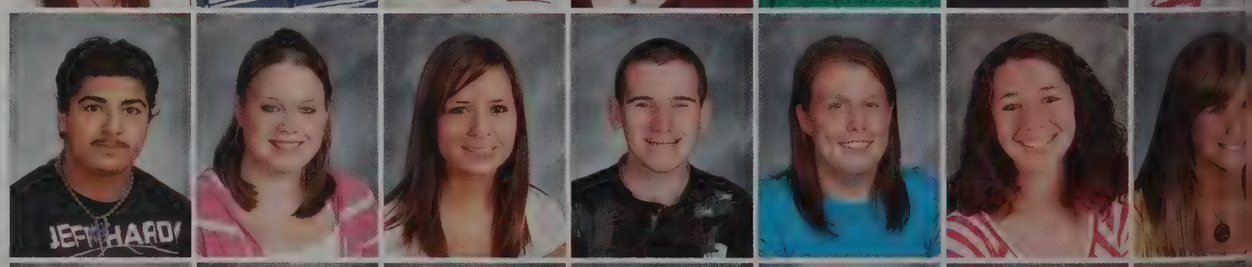

Abigail Bell
Brendan Bell
Joseph Bella
Paul Belleville
Haley Bellis
Bryan Bennett
Jacob Bennett

Austin Bentley
Kylie Berg
Mohan Berg
Kody Betzer
Kaley Bickel
Samantha Biggs
Tyler Binder

Jordan Binion
Michael Bishop
Courtney Black
Jason Bodle
Jared Boen
Taylor Boettcher
Cassandra Bogaert

Matthew Boggs
Brandon Bokhart
Christopher Bombrys
Christopher Borton
Joshua Bostic
Tori Botsford
Autumn Bouman

Chelsee Bowlin
Gregory Bowser
Samuel Boyd
Linnea Bradford
Shana Bradstreet
Laurence Bragg
Timothy Braun

Lyla Brenneman
Brian Brewer
Shannon Bridges
Matthew Brill
Rebecca Brill
Stefan Brinton
Allyson Brinzea

Austin Brown
Kaylie Brown
Kelly Brown
Nicholas Brown
Rhiannon Brown
Timothy Brown
Victoria Bruce

Kollin Brugh
Karen Brummett
Marlese Buchanan
James Buckley
Karlie Bueche
Kerry Bunnell
Jacob Burgess

Vershawn Burke
Allyson Burnham
Kaila Burns
Matthew Burus
Crystal Butler
Luiz Cabral

Dadyn Calderone
Mariah Calkins
Alyssa Callahan
Andrew Campbell
Elizabeth Campbell
Maurice Campbell
Carley Canarecci

Alexandra Carhart
Jody Carlile
Meghan Carper
Kenneth Carter
Patrick Carter
Neives Catano
Maison Cavender

Molly Chamberlin
Keoka Maria Chambers
La Netka Chambers
Samuel Chase
Florence Chen
Francis Chen
Emmanuel Chijioke

Julia Chilcote
Desaray Chrisovergis
Justin Christman
Zach Christman
Michael Clark
McKenzie Clemans
Katherine Coffel

Rebecca Coleman
Dylan Collins
Kelsey Collins
Karl Columbus
Karla Columbus
Peyton Coney
Cody Conley

Nakeara Conner
Fallon Corbett
Allison Corcoran
Kristen Cornish
Danielle Correll
Oscar Costilla
Haley Cowsert

Kendrick Cox
Madeline Crane
Jacob Crow
Emily Crowe
Alexandria Croy
Rachel Csenar
Jackson Culpepper

Samantha Curry
Danielle Cutler
Olivia Daggy
Ryan Darr
Vanessa Das
Gage Davis
Jordan Davis

Kila Davis
Steven Davis
Marvin Dawson
Kaley Day
James Dayton
David Dean
Ryan Deboe

Jenell Dehart
Deanne Dekeizer
Bronson Deleon
Pamela Deleu
Brian Dengyang
Sarah Dikos
Brennan Dilts

Sabina Dimian
Charles Dimos
Samuel Dixon
Aaron Doenges
Brett Dolgos
Katlyn Dominiak
Kady Donati

Megan Donovan
Kyle Dooley
Ashley Dorbin
Haley Dotson
Rexford Dressel
Devin Duffy
McCormick Dunfee

Walter Dunklin
Lauren Dunlap
Katelyn Durning
Corbin Eby
Allen Ecker
Kayla Edelbrock
DJ Edmonson

Charles Eggbeer
Brittney Emery
Stephanie Enyeart
Arya Espahbodi
Haley Estridge
Ana Eveler
Jeremy Ewald

Kaitlyn Fadden
Jessica Falls
Blair Fanslow
Tyler Farrington
Adam Faulkner
Allison Fecher
Eric Ferigson

Joshua Ferrell
Jared Fezy
Adam Filippone
Nicole Filippone
Jessica Filipski
April Fisher
Bryce Fisher

Stephanie Fisher
Erin Fitzgerald
Juan-Carlos Florez
Daniel Flynn
Declan Forberg
Brianna Ford
Tyler Ford

Trevor Forrest
Dustin Foulks
Maxwell Fowler
Gretchen Fox
Kelsey Fox
Lauren Fozo
Kelly Franklin

Kayla Fraschetti
Kyle Frederick
Randall Frederick
Matthew Freeman
Shannon Freeman
Tyler Freese
Lindsey Frick

Robert Frost
Danielle Gabrish
Alexander Gaby
Rachel Gadson
Kelsey Gallagher
Rebecca Gamble
Priscilla Gaona

Emily Garatoni
Michael Garcia
Steven Garcia
Aimee Garthus
Matthew Gebbie
Haley Gebhardt
Garick Geerligs

Corinne Gennicks
Laura Gentry
Sarah Geoghan
John George
Leah Gerber
Shane Gettig
Cory Gibbons

Melissa Gifford
Madeline Glanders
Cody Glossenger
Autumn Gochenaur
Samuel Goepfrich
Erika Golan
Stephanie Goldstein

Alexandro Gomez
Olivia Gonzales
Chelsea Gonzalez
Halie Gordon
Sarah Gouker
Justin Graham
Malika Graham

Casey Grantham
Mason Gray
Danny Green
Danielle Gregorich
Alexander Gregory
Meredyth Grenert
Andrew Grice

Taylor Griffin
Robert Griggs
Sabrina Grimes
Jennifer Grimslid
Zachary Grooms
Jacob Gruber
George Gwynn

Alexis Hall
Hannah Hall
Katheryn Hall
Kenneth Hall
Jeremy Haluda
Michael Ham
Maxwell Hamilton

Ronald Hamm
Ian Hamrick
Matthew Hancock
Brittney Handley
Edward Hanson
Brandon Harbour
Gabriel Hardy

Julia Harper
Marcel Harrison
Zachary Harrison
Charles Hartman
Kyara Hasan
Kailyn Haverstock
Samantha Heberling

Cheyenne Heckaman
Lindsay Heideman
Sarah Hellinga
Madeline Helman
Jessica Henderson
Cody Herman
Kevin Herman

Gillian Herrera
Jamie Hershberger
Lauren Hesch
Emily Hester
Leonard Hickman
Kaylee Higginson
Emily Hildebrandt

Sarah Hildebrandt
Abby Hill
Anthony Hill
Katie Hill
Jeremy Hipsher
Nicole Hipsher
Nicole Hirschler

Justin Hissey
Mitchell Hochstetler
Julian Hodgson
Hailey Hoffman
Kayla Hojara
Chelsea Holland
Mercedes Hollett

Jacob Holmes
James Holmes
Paige Hoover
Cecilia Hope
Alexis Hornback
Kyle Horrall
Madeline Hrybyk

Stewart Huffman
Alyssa Hummel
Michael Hummer
Sara Hummer
Daniel Hunt
Aaron Hunter
Brad Hunter

Chelsey Hunter
Quashaun Hunter
Alishia Hurst
Katelyn Husband
Kyle Hutslar
Jennifer Inks
Christopher Jackson

Michelle Jackson
Tara Jackson
Kaylen Jaques
Deshonda Jefferson
Darren Jellison
Guy Jellison
Trevor Joachim

Austin Johnson
Chelsea Johnson
Nikolet Johnson
Shelby Johnson
Trevor Johnson
Pedro Jonas
Doris Jones

Erskine Jones
Jennifer Jordan
Jason Joyner
Thomas Jozwiak
Leonard Juric
Tyler Kabzinski
Katy Kachmarik

Kevin Kariuki
Joseph Katuzienski
Landon Katz
Navneet Kaur
Samantha Kawalski
Tanner Kelly
Molly Kelsey

Cailin Kennedy
Melissa Kenney
Matthew Kerkemeyer
Brenna Kernagis
Dylan Kerns
Benjamin Kielton
Brandon Kincses

Caitlyn Kiraly
Megan Kirkbride
Ellen Kjoller
Daniel Klanke
Matthew Klein
Monique Knaggs
Timothy Knopp

Matthew Knudtson
Jacob Kostedt
Kalyn Koszyk
Samantha Krcelich
Michael Kroll
Jordan Kuhl
Anna Kuhn

Bryan Kunz
Jessica Kurtz
Nicolette Kurtz
Tailore Kuspa
Wing Yan Kwong
Bryce Lacosse
Cassandra La Forest

Brian Lafreniere
Brandon Laidig
Nathan Laidig
Elizabeth Lamirand
Whitney Langle
Joshua Lanning
Taylor Laskowski

Michael Lazarczyk
Cory Leda
Amy Lein
Mitchell Lemert
Harold Lentz
Alexandra Leonard
Joshua Lercel

Samantha Leyes
John Li
Stephen Lira
Donovan Litteral
Daniel Littlepage
Ryan Lloyd
Molly Loeffelholz

Christopher Lopez
Miguel Lopez
Ze Novia Lottie
Kyle Loupee
Ryan Lovell
Stephanie Loy
Alexander Lu

Nicholas Lu
Adam Luger
Haley Luther
Katelyn Lutomski
Ashley Lutz
Erik Lutz
Michael Maciejczyk

Matthew Madden
Erik Maden
Megan Maher
Grace Mainwaring
Caitlin Mammolenti
Austin Manges
Danielle Mankowski

Melody Marchand
Jennifer Marchi
Bradley Marks
Graham Marshall
Cody Martin
Claire Mason
Alexander Mast

Nicole Mater
Lauren Matson
Leah Matz
Reid Matz
Nicholas Maupin
Christopher McCarthy
Cody McCarthy

Shane McCoy
Nicholas McCracken
Samuel McCready
Katie McDonough
Christopher McDougall
Ryan McFarland
Conner McGann

Timothy McGinn
Colleen McGrail
Justin McKinney
Taylor McNutt
Esmina Mecavica
Hannah Meckstroth
Jade Medlin

Sierra-Ellen Meiers
Kailyn Meiszberg
Jonathan Melendez
Brooklynn Melton
Orlando Merced
Lindsey Meuninck
Kahley Micinski

Brian Midkiff
Jeremy Mihajlovich
Allison Miller
Caitlynn Miller
Cassandra Miller
Chandler Miller
Chase Miller

Chelsea Miller
Jessica Miller
Katelyn Miller
Megan Miller
Mitchell Milliken
Lauren Mills
Brooke Minder

Alison Minegar
Matthew Minix
Lorena Miramontes
Blake Mitchell
Jaylen Mitchell
John Mitchell
Sarah Mobley

Jacob Modlin
David Moffett
Samantha Molnar
Aaron Monk
Brendan Moore
Justin Morgan
Victoria Morrical

Drew Morris
Jake Morris
Jourdan Morris
Brittany Morrow
Kayla Morrow
Victoria Morrow
Nathan Moser

Chelsea Mott
Danielle Mott
Joseph Moysin
Kimberly Mueller
Anthony Muffoletto
Aric Mullins
Danielle Murphy

Abigail Murray Vachon
Joshua Myers-Pal
Justin Nagle
Olivia Nagy
Tyler Neely
David Neer
Cortney Nellis

Lindsay Nelson
Nicholas Nemeth
Devin Nethercutt
Juataija Newsome
Victor Newton
Tammy Nguyen
Raquel Nichols

Elizabeth Nickelson
Keri Niedbalski
Bridget Noonan
Stacey Norvell
Robert Nugent
Marc Oakley
Cameron Oard

Jordan Obren
Karlie O'Collins
Knute O'Donnell
Kourtney O'Donnell
Jared Olashuk
Julia Oliver
Kyle Oppman

Carly Orosz
Hanna Osthimer
Ashley Outman
Bekka Oxley
Richard Palicki
Katy Palmer
Eric Panagiotis

Kaitlyn Papczynski
Megha Patel
Brandon Patridge
Dashawn Paul
Sean Paulsen
Alexandra Pawlik
Dominique Payne

Jacob Payne
Elizabeth Peck
Austin Pedue
Alissa Penland
Samuel Penland
Lindsay Penn
Zachery Penn

Julie Pennington
Zackary Perkins
Cody Perry
Eric Perry
Jacob Perryman
Bailey Personette
Justin Peterson

Jessie Pickens
Hayley Pierce
Taylor Pierce
Nicole Pikula
Cody Piotrowski
Jonathan Piper
Nathaniel Piraccini

Stachia Pitcher
Nicholas Plonski
Brooke Plummer
Joshua Poland
Alaina Polaski
Alan Ponce De Leon
Anneliese Porod

Shannon Porowski
Zachary Posar
Eldijana Poskovic
Kelsey Potter
Ashlee Powers
Rachael Powers
Desean Prentice

Keri Presnell
Riley Presnell
Shalaqua Prestly
Bailey Price
Taylor Price
Kayzie Priebe
Ko Ree Pruitt

Lauren Pruni
Kelsey Purvis
Deneya Putnam
Cole Qualls
Katelin Quantz
Mallory Quick
Aaron Quist

Edward Rach
Rachel Rach
Monica Raciti
Delise Raffoul
Joshua Rajski
Ashley Randall
Chelsea Ray-Dye

Amy Reber
Kaitlyn Redman
Mackenzie Redman
Dustin Reed
Caitlin Reeder
Shannon Reid
Casey Reinhardt

Gregory Rhodes
Whitney Rice
Alexandria Richardson
Jarid Riddle
Donald Riggs
Gabrielle Riland
Lewis Rinard

Kayla Ringhoffer
Nicole Risselmann
Valerie Risselmann
Abby Ritter
Riley Robbins
Connor Roberts
Ashley Robertson

Eric Roe
Brandon Roher
Alicia Rohrer
Joseph Romero
Samantha Rorie
Carmelo Rosario
Sarah Rose

Kathryn Ross
Drew Roush
Vincenzo Rulli
Kennedy Runyan
Kristin Ruoff
Rebecca Rupley
Nicholas Russell

Shad Ruthruff
Ryan Rutkowski
Marissa Ryan
Tyler Sachman
Christopher Sajdak
James Salmons
Ashley Saltzgaber

Tatianna Santana
Siddharth Saraph
Rachel Sarber
Kara Sarvari
Ned Sauer
Tyler Sauerwein
Molly Sayles

Courtney Scanlon
Jillian Scarsella
Shawnna Schieber
John Schirripa
Morgan Schlarb
Joshua Schleer
Shanna Schlink

Brian Schmucker
Kyle Schneider
Matthew Joseph Schneider
Allison Scholtes
Nicole Schrad
Michael Schrager
Luke Schram

Brittany Schuler
Eric Schultz
Samantha Schultz
Gregory Schuster
Kayla Schwartz
Ciara Scott
Paige Scott

Alyson Seabert
Maxwell Selner
Noelani Seniff
Jacob Sesnie
Tyler Severeid
Amanda Shaffer
Adam Shead

Allison Sheets
Keagan Sheldon
Maggie Shenk
Brooke Shepard
Steven Shoptaw
Austin Shoup
Jordan Shultz

Batanai Shumba
Brittany Sili
Jennifer Simon
Alan Sinclair
Sandeep Singh
Hala (Hillary) Sirhan
Mark Siupinski

Michelle Skarbek
Bradley Slott
Christina Smith
Keith Smith
Olivia Smith
Quincy David Smith
Tiffani Smith

Tina Smith
Roberto Smith-Prieto
Remy Snead
Benjamin Snell
Abby Snyder
Christopher Snyder
Christopher Sobecki

Shannon Solliday
Shea Solliday
Michael Somanje
Spencer South
Candace Souza
Dylan Souza
Aleyna Speicher

Dylan Spradlin
Seaira Squint
Abigail Sroda
Justin Stanley
Timothy Stearns
Zachary Steele
Shannon Stephan

Cody Stephens
Brice Stettler
Brittany Stevens
Heather Stevens
Brianna Stines
Elise Stogdill
Halli Stoll

Jesse Stombaugh
Emily Stone
Nicholas Stonehill
Jeana Stoner
Zachery Storms
Lauren Strachan
Megan Strainis

Shannon Strock
Jamila Strong
Dalton Stroupe
Kelsey Strzelecki
Jordan Suchovsky
Lauren Suddarth
Gregory Suetkamp

Dong-Yo Suh
Casey Sulok
Yili Sun
Helen Svatos
Samuel Sweeden
Bradey Szekendy
Ryan Szklarek

Steven Szymczak
Ayami Takei
Christian Teeple
Eric Templin
Tyler Tharp
Myrrha Thibault
Aaron Thompson

Kyrstan Thompson
Skylar Thompson
Kaycee Tobolski
Kaylee Tobolski
Maranda Toppen
Angelica Traxler
Phillip Treely

Paige Tribbett
Casey Triolo
Taylor Tropp
Taylor Truhan
Zachary Udell
Jonathan Utley
Ashley Vanavermaete

Brent Vance
Blake Vandenbosch
Colin Vander Molen
Daniel Vandoren
Kara Vanhulle
Cassandra Vansickle
Heather Vargo

Matthew Vaughters
Hector Luis Vazquez
Jessica Vega
Jordan Verhaeghe
Anthony Villano
Thomas Vorenkamp
Robert Wade

Daniel Wagner
Timothy Wagner
Nikolas James Waid
Justine Wallace
Connor Walsh
Taylor Walter
Daniel Wantuch

Joshua Wantuch
Paige Wardlow
Thea-Samara Warfield
Christopher Warner
Marc Allen Warner
Caitlin Warth
Jazmine Washington

Lee Watkins
Zachary Watson
Trey Weeks
Rebecca Wei
Brandon Weimer
Natalie Weiss
Aaron Wentzlof

Brian Wenzel
Elizabeth West
Nicole Westra
Joshua Wharton
Chani Whetstone
Shelby White
Valerie Whitmer

William Whitmire
Douglas Whittaker
Danielle Wiggs
Haley Wilde
Christopher Wilkins
Amber Williams
Ashlyn Williams

Calli Williams
Christopher Williams
Christopher Williams
Olivia Williamson
Krystal Wilson
Reid Wilson
Timothy Wilson

Aaron Winston
Jazmin Winston
Lauryn Wiseman
Eden Wittendorf
Jonathan Wohlford
Michelle Wolgamott
Dylan Wolter

Paul Wolverton
Courtney Wood
Nathanael Wood
Morgan Wotring
Robert Wozniak
Connor Wright
Ivy Yen

Gary Yeoman
Tyler Yeoman
Rebecca Yoder
Ashley Young
Austin Young
Cody Young
Levi Young

Conner Zelmer
Jeffrey Zenger
Nikolas Zens
Blair Zentz
Yanyu (Eric) Zhang
Wayne Zimmer
Christopher Zmudzinski

Steven Zurawski

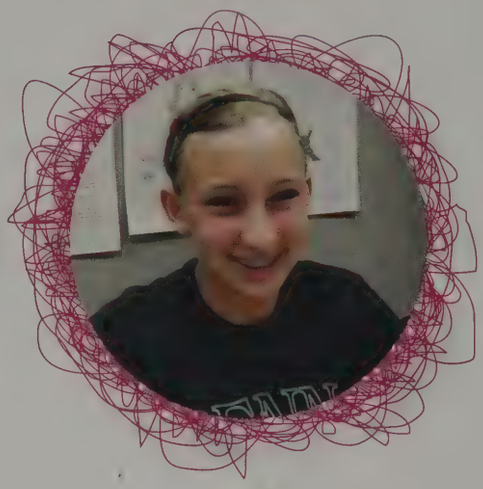
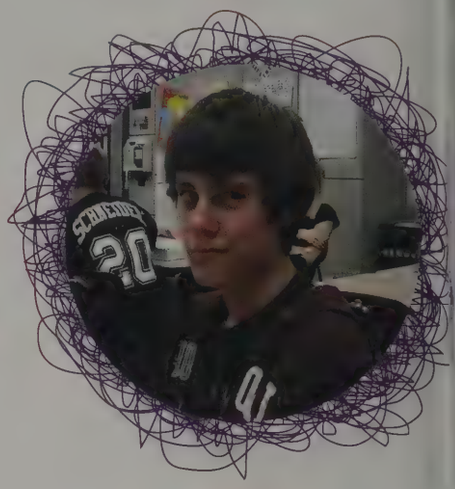

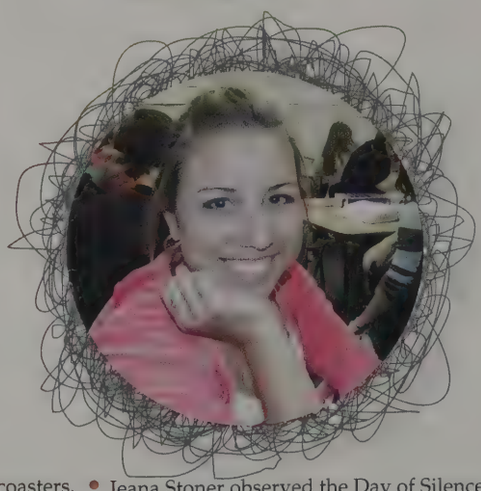

Gretchen Fox researched the physics of roller coasters. • Jeana Stoner observed the Day of Silence on April 17. • Carley Canarecci smiled during Gold 3 English. • Cailin Kennedy always volunteered to read aloud, whether juror six or Brutus. • Taylor Atkins' body language showed openness and a willingness to learn. • Michael Bishop knows a lot about peppers. • You won't find a blood diamond in Elizabeth Peck's ring. • Luke Schram can tell you about alternative energy sources. • Ellen Kjoller looked forward to whatever excitement English offered. • Callooh, callay! Aaron Doenges chortled while reciting "Jabberwocky." • Maddie Helman, a long distance runner, applied the same discipline to her studies as to her running. • On days that he had a migraine, English could be really loud for Stefan Brinton, but, fortunately, he didn't have a headache often.

Missing Kingsmen:

Katlyn Blasko
Jocelyn Bukrajewski
Haylie Burger
Kristle Bush
Deanna Carl
Brittney Davis
Megan Ellsworth
Anthony Gorsuch
Adrienne Hill
Erica Loy
Kayla Moir
Rebecca Otto
Crystal Pearson
Amber Rantz
Bradley Robertson
Chelsea Rodriguez
Nathan Shurley
Saadia Sial
Kassandra Torres
Andrew Vila
Kayara Wiggins
Kara Woodcox

• Justin Hissey prepared before he went on stage for theatre shorts. • Taylor Walter prepared for the ropes course at the PNN Camp Eberhart field trip. • Haley Wilde cheered the players on during a football game. • Lauryn Wiseman posed for a picture during passing period. • Jessica Kurtz smiled during peer leaders. • Eric Schultz enjoyed his time relaxing on a rocking chair. • Lindsey Allie prepared to enter study hall. • Phillip Treely played his tuba during the pep rally. • Abbey Sroda relaxed at colorguard practice. • Chris Azzi gave a look of fear before climbing down the ropes course. • Becky Yoder glanced towards the camera for a picture.

freshmen are

President

Christy Chang

Vice President

Colette Keller

Secretary

Mackenzie Huth

Treasurer
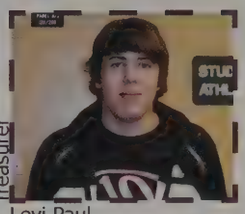
Levi Paul

Sam Laidig, Tyler Thompson

Zach Hiss

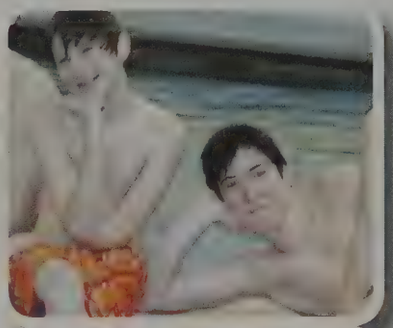

John Walker, Christian Verhamme, Jordan Wiedemann, Abby Downey, Jeff Laidig, Cameron Kois, Sarah Linnen, Adam Miller, Nick Scott, Evan McSorley, Aaron Brady, Prince Bayingana.

Amber Wilkinson, Daniel Butler, Becky Bedford, Aaron Long, Bobby Nicks, Grant Spiritoso, Taylor Loftus, Taylor Gerber, Mary Nicholson, Anthony Schmidt, John Kwist, A.J. Musser, Candice Yoder, Zack Kidd, Tyler Lizzi, Brian Bennett, Zach Galertih, Nathan Thurston, Sophi Bounphisai, Sean Domal, Autumn Lane, Jonas Sullivan, Robert Lingenfelter, Austin Johnson, Madison Ferrara, Joe Fields.

Emily Gurnee

Alyssa Cox

Mrs. Armstrong's Class

Jacob Boots

Thomas Demske

Dakota Unger

Taryn Fisher

Maria Gabrielli

Joe Carlile
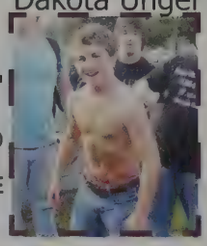

Christy Chang

Sasha Ali

Sheena Shah

Patrick Adkins

Erin Talkington

Nicole Meert

Dylan Heyvaert was surprised by one of his friends during the homecoming tailgate. • Devin Reagan slurped a drink on a hot October day. • Alex Hostetler smiled during passing period. • Abby Downey posed for a picture after a freshmen mentor meeting. • Rachel Walker gestured for a photo. • Evan McSorley acted as a character when asked to take a photo. • Nick Ducoffe pondered about he wanted to do next. • Brian Kempiak shrugged and gave a look of wonderment. • Nathan Thurston relaxed during his freshman academy hour. • Jordan Gosztola stretched after sitting down too long. • Austin Munoz took a moment to take a quick picture. • Jordan Whitaker flexed after finishing his work out.

Patrick Adkins
Thomas Ahearn
Sasha Ali
Julie Allison
Anthony Anderson
Jessica Anderson
Allyson Andrews

Olivia Andrews
Tyler Aown
Allison Ashburn
Nathaly Assis
Brianna Aters
Brittany Aters
Daniel Augsburger

Allison Ault
Russell Aydelotte
Carla Baca
Elizabeth Baert
Logan Bain
Austin Baker
Logan Baker

Elizabeth Baldwin
Kayla Balentine
Anthony Ball
Brooke Banchik
Brittany Banks
Kavon Baradaran
Benjamin Barany

Victoria Barhydt
Nicholas Barlow
Alayna Barnett
Andrea Barnett
Maggie Barnhart
Aaron Barrett
Kathrine Bauschka

Tevin Bayer
Francesca Bayingana
Jean Bayingana
Eric Bayne
Erin Bayne
Rebecca Bedford
Brian Bennett

Jillian Bennett
Allen Berger
Kevin Bergland
David Bernstein
Cain Bice
Nicholas Bickel
Taylor Bickel

Austin Biggs
Justin Biggs
Jentry Binder
Derek Birdsell
Caleb Birkey
Brittany Bivens
Tutugirl Blayee

Mitchell Boehnlein
Ciarra Boettcher
Marissa Bonek
Kate Bontrager
Rachel Boone
Jacob Boots
Kristen Borrelli

Nicholas Bossman
Sophie Bounphisai
Nicole Bowers
Delaney Bowles
Carrington Boyd
Nigel Bradford
Aaron Brady

Haylee Brewer
Alexandra Brinker
Ena Brkovic
Andre Broadnax
Zachary Broadstreet
Lexi Brock
Michael Bronsing

Austin Brooks
Hannah Brooks
Merritt Brooks
Alicia Brown
Joshua Brown
Taylor Brown
Brandon Brunner

Kathleen Bryant
Shauna Buchanan
Rachel Buck
Rion Buck
Mason Buckman
Brandon Buell
Eric Bueter

Anna Burden
Harley Burgh
Kaelynn Burke
Zachary Burke
Robert Burnett
Katherine Burns
Holly Bursley

Ashley Buss
Daniel Butler
Lucas Butler
Essie Butts
Tyler Canarecci
Joseph Carlile
Gabriella Carpenter

Kaili Carrico
Mackensie Carter
Andrew Cary
Trevor Casey
Kirsten Cather
Krystal Chambers
Christy Chang

Jason Chang
Welly Chang
Andrew Chaszar
Michelle Chibambo
Lindsey Chrisman
Taylor Christ
Colin Christensen

Olivia Clark
Abigail Clayton
Katherine Clements
McKenzie Clements
Shawn Cline
Jordan Coe
David Collier

Karissa Cook
Danielle Cooling
Amanda Cope
Courtney Copenhaver
Ryan Correll
Christopher Cowell
Holley Cowling

Bryce Cowsert
Alyssa Cox
Emily Cox
Sarah Coyne
Mikaila Craft
Megan Crawford
Whitney Crespo

Samantha Cripe
Chloe Cronk
Michelle Crowder
Krystle Crume
Nicholas Cruz
Kathryn Cullison
Aimee Culp

Matthew Cummins
Austin Curry
Ambrie-Anna Cwik
Alexandra Czukkermann
Adam Dallich
Dominic Dallich
Alyssa Daly

Devyn Darby
Caitlin Dauby
Alyssa Davis
Jacob Davis
Jamil Davis
Taylor Davis
Travis Davis

Logan Deaton
Austin Defauw
Leanna De Jong
Jack Deluca
Zachary Demeester
Thomas Demel
Thomas Demske

Caitlin Deschepper
Caitlin Dieringer
Robert Dilley
Kiersten Dilts
Kayley Dodd
Amber Dolby
Sean Domal

Abigail Downey
Jessie Drotar
James Drury
Jason Dubois
Nicholas Ducoffe
Taylor Duley
John Duncan

Christopher Eanes
Eleanor Easton
Kara Eby
Stacy Edmond
Ryan Eichorst
Austin Ellenberger
Michael Elliott

Kaitlyn Ellis
Rachel Enyeart
Taylor Epley
Anna Erdel
Zachary Fadorsen
Andrew Fan
Jordan Felten

Jessica Fennen
Madison Ferrara
Joseph Fields
Katherine Fischbach
Brian Fisher
Kelsey Fisher
Kendall Fisher

Roy Fisher
Taryn Fisher
Adriais Fleming
Caitlyn Fleury
Megan Florit
Ayzia Folstrom
Taylor Forbes

Christopher Foster
Sarah Foulks
Taylore Fox
Tosha Fox
Charity Frank
Robert Franken
Jordan Freet

John Freitag
Gabriel Frucci
Christopher Fuchs
Brittney Fuller
Maria Gabrielli
Connor Gadson
Kristina Galat

Jennifer Gallimore
Oleg Gamzelev
Brandon Gard
Jordan Gard
Jacob Garwood
Anthony Gavrila
Prince George

Nathan Georges
Taylor Gerber
Scott Gidman
Robert Giggie
Chad Gindelberger
Daniel Ginter
Sophie Glassford

Noah Goff
Heather Gordon
Jordan Gosztola
Whitney Grace
Caitlin Graddy
Amy Grady
Tyler Graham

Brandon Granning
Audrey Gray
Katie Green
Emily Gries
Lindsey Grochowalski
Brittney Grontkowski
Kayla Grove

Tesla Grudzinski
Kennedy Grzeskiewicz
Emily Gurnee
Brandon Guthrie
Cynthia Gwilliam
Mikayla Haga
Courtney Hagen

Ellisa Hairston
Reese Haithcox
Shane Hale
Lucas Hall
Aaron Hammer
Halle Hammer
Jennifer Hammond

Brittany Hammons
Jordan Hancock
Kristopher Handley
Brian Handloser
Emily Haner
Darriann Hanson
Michelle Haramia

Tyler Harlan
Ashley Harmon
Guy Harper
David Harr
Patrick Harrington
Taylor Hart
Samantha Harvey

Eric Hazen
Heather Heatherly
Jenna Heffron
Hanako Heflick
Levi Heilman
Erica Heinsohn
Mitchel Helmkamp

Michelle Hemler
Claire Henderson
Makatelynn Hendrix
Matthew Heritz
Alisha Hernandez
Arron Hernandez-Brown
Dylan Heyvaert

Kaitlyn Hickey
Michael Hicks
Caleb Higginbotham
Tyler Higginson
Stephanie Hiles
Devin Hill
Krystal Hill

Alexander Hillebrand
Garret Hillsdon-Smith
Kearn Hinchman
Katrina Hirsch
Morgan Hirsch
Zachary Hiss
Austin Hochstetler

Ethan Hock
Holly Hoffman
Kathryn Hojara
Kaitlyn Holland
Matthew Hollowell
Rachel Holmes
Austin Holtzman

Hannah Horning
Kristen Horvath
Sara Horvath
Reed Hostetler
Aaron Howell
Andrew Hsu
Jordan Hueni

Colin Huff
Krystina Hullinger
Victoria Humphreys
Kristen Hungerford
Angelica Hunt
Mackenzie Huth
Valerie Ibarra

Breanne Ihrke
Katelyn Inabnit
Darrin Ivey
Zebadiah Jaffe
Shreve Jakey
Kathleen Janosik
Kenneth Jansen

Joshua Jaworski
Katy Jeffrey
Danielle Jensen
Nicholas Jewell
Nicole Jodway
Derek Johnson
Kristen Johnson

Rachel Johnson
Samantha Johnson
Zachery Johnson
Kyle Johnston
Deshiona Joiner
Aaron Jones
Ashley Jones

Samantha Jones
Taylor Kachmarik
Kailey Kaczmarek
Jakob Kaczmarski
Derek Kamm
Allison Kapica
Daniel Karpinski

Andrew Katona
Breanna Kazmierczak
Shannon Kearney
Chadwick Keefer
Colette Keller
Adam Kelling
Tessaann Kelly

Anthony Kempiak
Brian Kempiak
Skylar Kennedy
Zachary Kidd
Lorraine Kidiwa
Kathryn Kinney
Tyler Kintzele

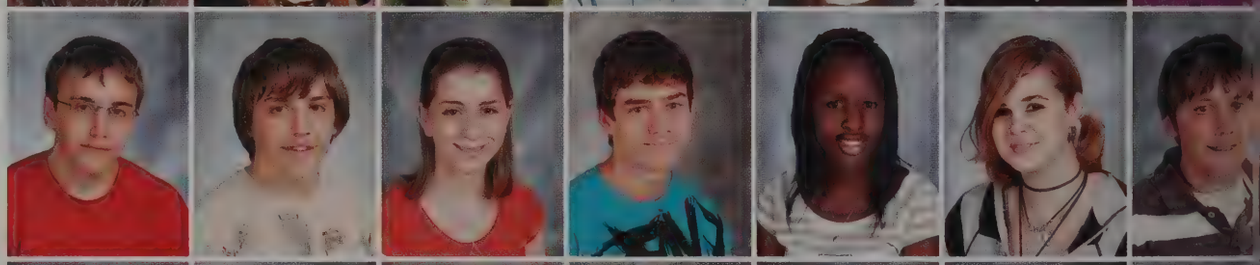

Erika Kirgios
Bradley Kitts
Karly Kleiman
Kyle Kleppe
Karley Kline
Robert Klump
Ciera Kocian

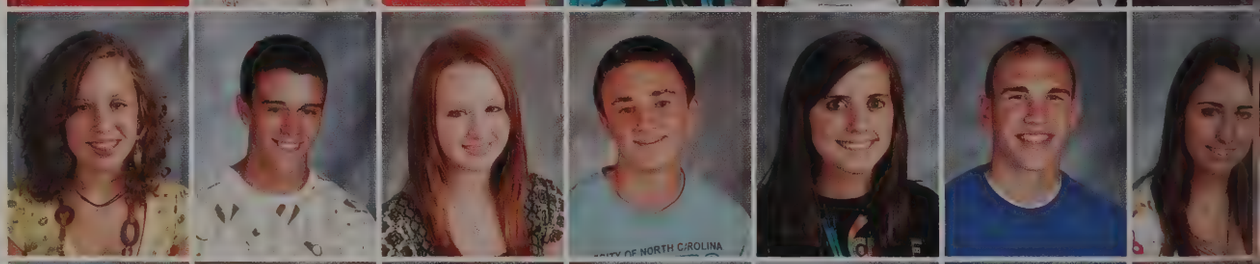

Rachel Koegler
Daniel Koehler
Cameron Kois
Taylor Kolo
Timothy Koontz
Casey Kopriva
Emily Koszyk

Kyle Koszyk
Daniel Krichbaum
Trevor Krieg
Robert Kruczek
Richard Kruszewski
Klaudia Kuncelman
Zachary Kush

John Kwist
Jeffrey Laidig
Samuel Laidig
Quinn Laird
Daniel Lamont
Amber Lands
Courtney Lapehn

Thomas Lapierre
Joshua Lavengood
Tyler Layton
Kari Leamon
Joshua Lee
Kayla Lee
Kevin Lee

Meredith Lee
Cassi Le-Hue
Carys Leis
Benjamin Lenig
Stephen Lesure
Aubrey Lewis
David Lewis

Robert Lingenfelter
Sarah Linnen
Blake Litchfield
John Livingston
Tyler Lizzi
Taylor Loftus
Aaron J. Long

Gregory Lonzo
Taylor Lottes
Zachary Loudin
Jacob Lowry
Weilong Luan
Jordan Lucas
Krista Lundeen

Joseph Maalouf
Jacqueline Macri
Erika Madaras
Lea Madaras
Joanna Madias
Zachary Maggart
Andrew Malcom

Nicholas Maldonado
Upile Mandiwa
Natasia Mangels
Mackenzie Mangus
Aidan Manning
Victoria Mapes
Emerson Marenyi

Gage Marlow
Scott Marshall
Aaron Martin
Katie Martin
Samantha Martinez
Jasmine Martz
Bowe Marvin

Alexandra Masney
Austin Mason
Laura Mason
Taylor Mason
Tyler Masters
Cara Mastic
Genevieve Mathews

Paxton Maure
Wesley Maxey
Whitney May
Amber Mazzocchi
Brianna McConnell
Amanda McCoy
Jonathan McCoy

Kara McCoy
William McCrum
Ryan McCuddy
James McGinness
Corey McIlroy
Michael McMillion
Kaitlyn McNamara

Matthew McNamara
Matthew McNarney
Nicole McPherren
Evan McSorley
Christopher Meert
Natalie Meert
Nicole Meert

Alexandra Metcalf
Alexandria Meyers
Renae Michalski
Alexis Mikulyuk
Elizabeth Miley
Adam Miller
Brandon Miller

David Miller
Gabriella Miller
Hannah Miller
Heather Miller
Jacob Miller
Jermaine Miller
Jordan Miller

Kevin Miller
Matthew Miller
Melanie Miller
Maxx Millie
Tori Milliner
Nicholas Mills
Robyn Mills

Layne Miskin
Frances Mitchell
Zachary Moehn
Hannah Molnar
Allison Montgomery
Edie Moon
Bubala Moonga

Cheyenne Moore
Marion Moore
Nicholas Moore
Timothy Morley
Kelsey Morris
Logan Mort-Jones
Alexandria Morton

Austin Munoz
Justin Murphy
Aryelle Murray
Anthony Musser
Sarah Muszynski
Rapture Mwaniki
Sarah Myers

Lusungu Mzembe
Graham Nagel
Zahraa Nasser
Abbigail Nedderman
Christopher Nelson
Tyran Nelson
Olivia Neufelder

Y-Binh Ngo
Chad Nguyen
Mary Nickelson
Robert (Bobby) Nicks
Jillian Niedbala
Michael Nifong
Stephanie Nijak

Krystal Niswonger
Kayla Norris
Coledin Nowak
Joshua Nunley
Caitlyn O'Connor
Kayla O'Connor
Autumn Old

Blake Olson
Seth Oswald
Halie Ottman
Sydney Ouding
Cody Owsianowski
Kayla Pamer
Coty Pangallo

Riya Parikh
Dakota Parker
Jasmine Parker
Jessie Parker
Tre Parmalee
Ryan Parmater
Chase Parmelee

Tyler Parmelee
Cody Paschke
Austin Patterson
Levi Paul
Cody Pavasco
Brian Pepper
Robert Perez

Adam Perkins
Haley Perkins
Jordin Perkins
Kassandra Perry
Steven Perry
Lauran Pesak
Samantha Peterson

Jacob Phelps
Vanna Phong
Michaela Piatt
Rachel Pitts
Tyler Plencner
Sasha Poe
Erika Ponce De Leon

Austin Pontius
Destiny Posey
Corey Potosky
Kailin Potter
Mitchell Powell
Alyssa Poznanski
Parris Pratt

Brandon Price
Allison Pulliam
Clayton Quantz
Jacob Quigley
Emily Quinlan
Cassandra Quirk
Crysta Quirk

Cody Rajski
Madeline Randall
Sean Ransberger
Tyler Rassi
Sriharsha Ratakonda
Sarah Ready
Dawnette Reagan

Devin Reagan
Kevin Reagan
Karagan Redman
Codi Reeder
Kaitlyn Reeves
Chloe Reid
Cody Rex

Austin Rhodes
McKenna Rice
Kyle Richard
Andrew Richards
Breanna Richards
Mark Richards
Bryan Richardson

Nicole Richmond
Jessica Ricketts
Michael Riddle
Brian Rieder
Kasara Rienks
Scout Rigney
Kathryn Riley

Alyssa Rinehart
Evan Rink
Taylor Robinett
Andrew Rodela
Anna Roe
Robert Rogers
Tyler Rogers

Caelen Rohan
Kathryn Romine
Connor Ross
Desirae Ross
Breanna Rothy
Vitaliy Rozhanskyy
Richard Rumpf

Jordan Rzepnicki
Abbegale Saal
Alex Sadural
Nicole Sage
Derek Sanders
Jamie Scallions
Jessica Scheetz

Emily Schmeltz
Olivia Schmeltz
Anthony Schmidt
Ryan Schmidt
Jessica Schmitt
Morgan Schock
Alexander Scholtes

Alexis Schooley
Robert Searles
Jennifer Sears
Marissa Seese
Michael Selner
Dillon Seniff
Dena Shafer

Sheena Shah
Nava Shahidi
Joshua Shapland
Taylor Shearer
Charlene Ruth Shelton
Luqun Shen
Ashlyn Shepard

Bernard Sheppard
Bryton Shreve
Tyler Shulaw
John Sims
Vincent Sipocz
Mohamad Sirhan
Kolton Skaggs

Dana Smessaert
Caitlin Smith
Hailee Smith
Jensynn Smith
John Smith
Jonathan Andrew Smith
Joshua Smith

Madalyn Smith
Matthew Smith
Victoria Smith
Margarita Smith-Prieto
Samantha Solomon
Deanna Song
Natalie Spaargaren

David Spalding
Grant Spiritoso
Caleb Spradlin
Conner Spradlin
Brandon Sroda
Brandon Stahl
Tyler Stalbaum

Kameron Staples
Samuel Staszewski
Samantha Stephens
Tate Stettler
David Stevens
Megan Stevens
Michael Stevens

Jessica Stewart
Stephanie Stewart
Brittany Stickler
Lauren Stitz
Jordan Stogsdill
Joseph Stoldt
Garett Strychalski

Casey Stump
Daniel Stump
Kourtney Suggs
Jonas Sullivan
Spenser Suski
Kayla Sweazy
Maura Sweeney

Shayne Swiatowy
David Swihart
Mary Szabo
Laura Szrom
Dylan Talcott
Erin Talkington
Leo Tamez

Alexandra Tashijan
Forrestt Tate
Emily Tavares
Zachary Taylor
Aren Terhorst
Connor Tezich
Mitch Thammarath

Benjamin Thayer
Holden Theriault
Evan Thomas
Tyler Thompson
Courtney Thornton
Nathan Ray Thurston
Kylee Tiller

Lauren Tipton
Nathan Tooke
Amanda Totzke
Devin Trotter
Nathan Tucker
Mirnes Tursunovic
Dawn Ulery

Brianna Underhill
Cassie Unger
Dakota Unger
Emily Usenick
Elizabeth Vandoren
Thomas Van Kirk
Erik Vanlandingham

Christiaan Van Lummel
Christa Vanooteghem
Benjamin Varner
Caitlin Vaughan
Christian Verhamme
Dominic Vernasco
Cori Villecco

Christopher Wagner
Shawn Wagner
Alexander Wait
Jonathan Walker
Rachel Walker
Wilson Wambugu
David Wang

Andrew Ward
Codie Ward
Michael Wargo
Blake Warner
Katie Wassenhove
Kylie Wassenhove
Austin Watson

Patrick Watson
Paul Watts
Nicole Weamer
Jamil Weathers
Emily Weaver
Mackenzie Weisweaver
Phillip Weldy

Sara Weldy
James Welker
Joseph Weller
Kyle Wentz
Spencer Werner
Brandon West
Holland West

Jacob Wettergren
Meaghan Whedon
Jordan Whitaker
Nathaniel Whitaker
Clayton White
Eric White
Andrea Whitt

Calvin Wieczorek
Spencer Wieczorek
Jordan Wiedemann
Allyson Wikowski
Adam Wilcox
Lila Wilczynska
Domonique Wiley

BJ Wilkes
Amber Wilkinson
Tiffany Wilkinson
Ashley Williams
Carissa Williams
Kathryn Williams
Matthew Williams

Aaron Wilson
Erin Wilson
Bryan Winovich
Aprilyn Wisniewski
Brittany Wisniewski
Katherine Wood
Ryan Michael Wood

Brandon Woodcox
Melanie Workman
Frederick Wright
Todd Wright
Jacob Yang
Sherry Yang
Candice Yoder

Lauren Yoder
Robert York
Allison Young
Cody Youngs
Johnathan Younts
Jason Zappia
Anne Zdziebko

Drake Ziegelmaier
Katherine Zielinski
Samantha Zultanski

Missing Kingsmen:

Margaret Doslak
Shane Goedeck
Taylor Hunnings
Monte James
Austin Johnson
Mahmoud Kanan
Candice Kinzie
Autumn Lane
Dana Middleton
Brent Ottman
Matthew Tenuta

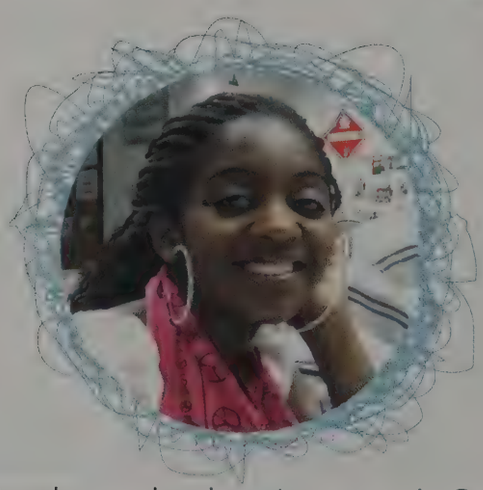

• Mercy Mzembe pondered mystery maps in Geography class. • Aaron Wilson glanc
funny face towards the camera

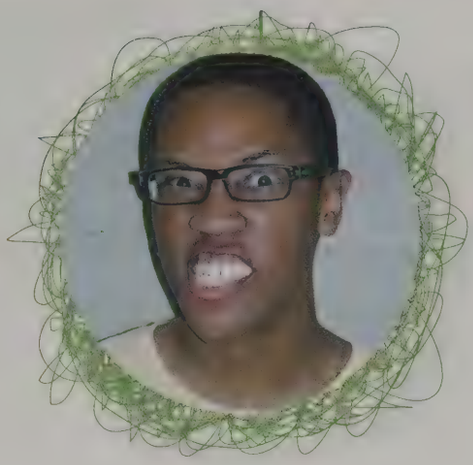

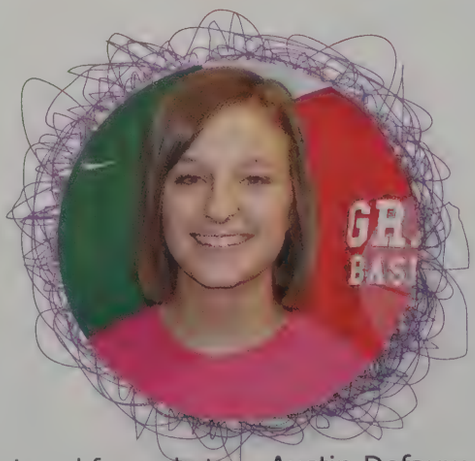

. • Vince Sipocz was anxious for the clock to strike 3:17. • Bernard Sheppard grinned for a photo. • Austin Defauw presented stress relieving methods for finals week. • Wilson Wambugu gave a speech about how to play Rock Band in Caelea Armstong's class. • Derek Birdsell looked out towards the scenery. • Ashley Jones paused for a photo. • Andrew Ward gave a thumbs up. • Chloe Reid flashed a smile during passing period. • Freddie Wright conquered freshman year. • Shannon Kearney enjoyed her first year at Penn. • Chase Parmelee participated enthusiastically during the pep session. • Sarah Linnen demonstrated her pride, wearing a "throwback" shirt from middle school, during Homecoming week.

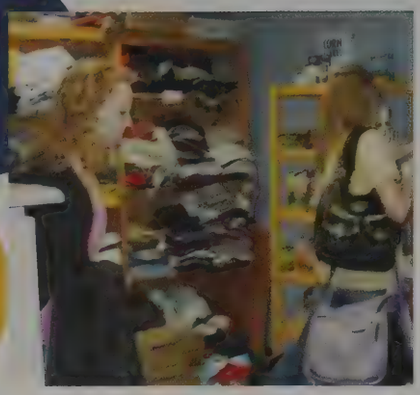

Angel Ambassadors always made sure that their closet was stocked with donations.

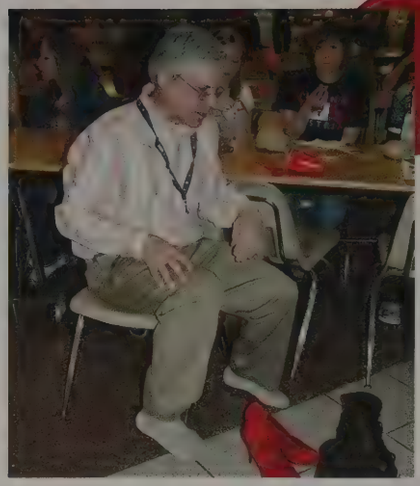

Habitat for Humanity sponsor Tim Gavin prepared to put on his shiny red heels for "Walk A Mile In Her Shoes" fundraiser for the YWCA.

SADD club organized a dent portrayals to make s dents aware of the dang of drunk driving.

Community Involvement at Penn

Penn's student body has been dedicated to serving the community and assuring that they gave back whenever possible. Students participated in an array of organizations that emphasized the importance of lending a helping hand. Penn clubs sponsored numerous fund raisers to collect donations for a variety of purposes, including:

~ Pink hair extensions sale, coordinated by the Penn Organization of Women, that raised awareness of breast cancer and donated to RiverBend Cancer Services.

~ Blood drives organized by the National Honor Society that saved lives.

~ [illegible], which benefited the family of senior James Watson.

~ [illegible], which collected funds for the PHM Foundation and educational grants.

~ [illegible] chicken sales organized by many groups to provide deserving graduates with scholarships.

~ and much more!

Trainers always donated their time to assist injured sport players.

Anthony Filipski, 12, donated blood at one of the blood drives sponsored by NHS.

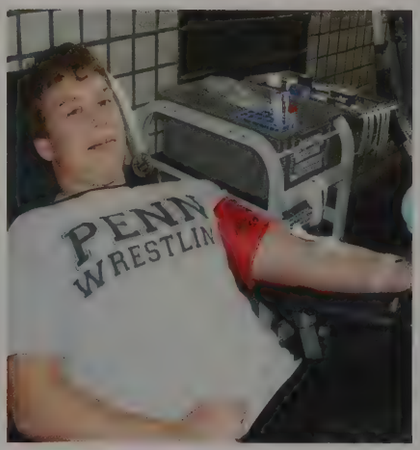

Students protested administrative decisions by organizing a "Walk Out".

Water Watchers Club
their expertise to
rve the environment .

Zachary Anderson

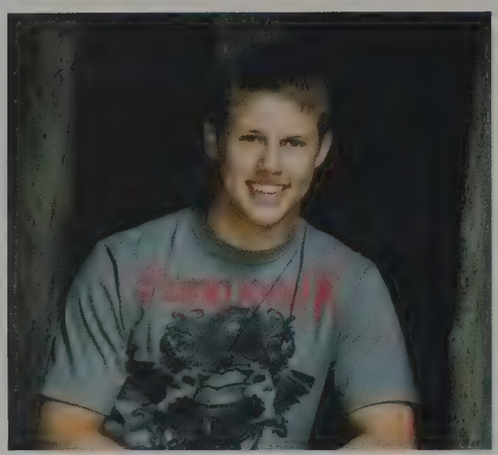

Dear Zachary,

From the moment you enterec our lives, we knew you were special. Your sense of humor and one-liners, even as a toddler, kept us smiling and laughing. We are so proud of the fun-loving, kind, disciplined, and intelligent young man that you have become. Always keep God at your center, love and laughter in your heart, and pray about everything! We love you, Bubbie!

Love, Mom and Dad

Holly Barnett

We are so very proud, you're an amazing daughter, big sister, community volunteer and friend. You're a bright yellow, keep on shining. Good luck at college, we really need a nurse in the family.

Love,
Mom, Dad and Brandon

Sean Bridges

Great Job at Penn!

Best wishes at Purdue! You have a great future – follow your dreams and keep you spirit bright.

Love, Mom, Dad & Shannon

Morgan Caurro

What happened to those cute, chubby cheeks?! We are so proud of you. Good luck at Indiana University, and your business career after that!

We love you very much.
Mom, Dad & Nick

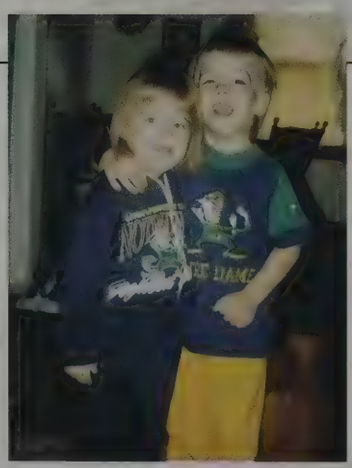

Kory & Karmen Clearwater

Kory & Karmen,
You have made us extremely proud!

We love you-
Mom & Dad

Katie Csenar

Congratulations, Katie!

We are so proud of you, sweetheart! You have become an amazing young woman. Keep reaching for the stars. Go, Eagles!

We love you!
Mom, Dad, Rachel and Newman

Mitch Dobson

Mitch… you make us proud.
Keep working hard,
be kind,
and enjoy life.
This IS the year, baby!

Love ya!
Mom, Dad & Shelby

Tracie Doi

Dear Tracie,

You have grown into a beautiful young woman and we are so very proud of all you have accomplished and of the wonderful person that you are.

You brighten up our lives.

We hope you find the same joy and happiness in your life that you have always brought to ours!

Congratulations!

With all our love,

Mom & Dad
xoxoxo

Chelsea Doyle

We are so proud of the young lady you have become. You have always been such a fun, loving, energetic, caring person. A bright future is yours, forever follow your dreams. Good Luck at WMU!

Love Dad, Mom & Steph

Lyndsay Epley

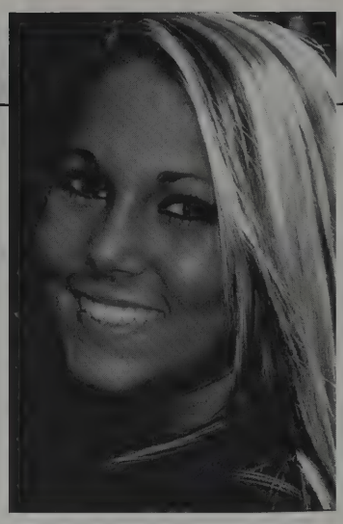

Lyndsay,

Thank you for the joy you have brought to our lives and for making us the proud parents we are. You are an amazing, independent woman and we look forward to being a part of the wonderful life you have ahead of you. We love you very much!

Love, Mom and Dad

Alexandra Folk

"There is a vitality, a life force, an energy, a quickening, that is translated through you into action, and because there is only one of you in all time, this expression is unique."

Martha Graham

Alli, we are so proud of you!

We love you,
Mom, Dad, and Josh

Kayla Green

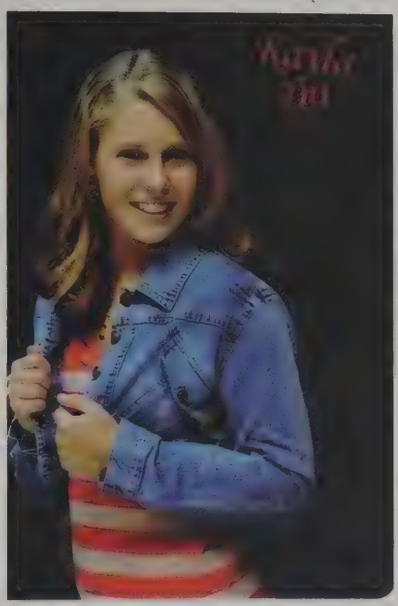

Dance like no one is watching.
Sing like no one can hear.
Face each new day with laughter.
And every challenge with cheer.

We are so proud of you and love you very much!
Mom, Dad, Katie & RJ

Joann Derbiszewski

"When sisters stand shoulder to shoulder, who stand a chance against us?"
-Pam Brown

Congratulations Joasia!
Good luck at Marian

We love you!

Nick Gaby

We're so proud of you!
You have a bright future with endless opportunity.
Love, Mom & Dad

Ariel Garcia

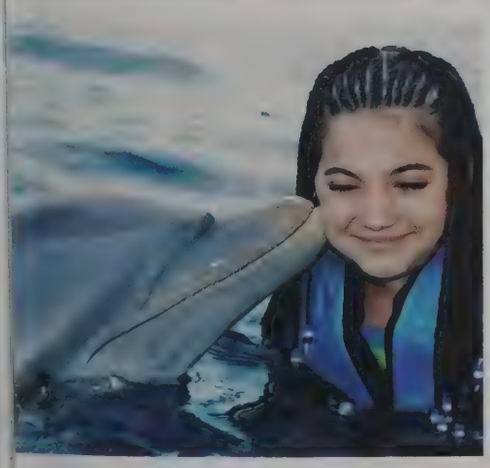

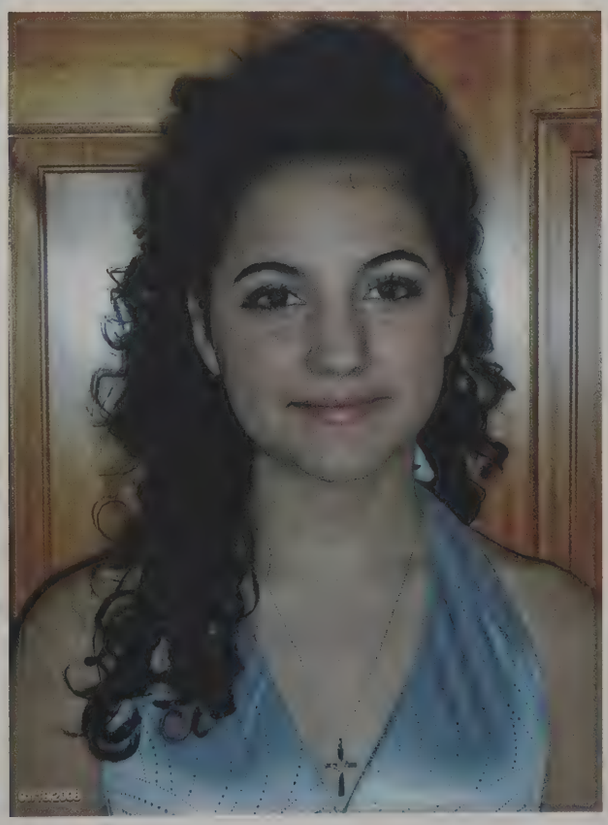

Ariel,
God has blessed us beyond our imagination with the gift of you.
Love,
Mom, Dad
and Moriah

Austin Hiatt

You had great success during your high school years. Stay focused on what you would like to achieve in th future. You will be great! We are very proud of you.

Love,

Dad, Mom, Michelle & Ashley

Kara Koski

Our "Sister Golden Hair"

We are so proud of the strong, intelligent,
And caring young woman you have become.

Always enjoy life's sweet surprises.
Take time to smell the flowers.
Dream BIG!
Be true to yourself and
Remember…
You are LOVED!

Love,
Mom, Dad and Katie

Courtney Kajzer

You have always made us so proud! Keep your goals high, have faith in God, and you can accomplish anything! We love you more than you know.

Mom and Dad

Caitlin Lisenko

Caitlin-

Remember the path that you choose in life – is the road you pave for yourself. Make your dreams come true.

All my love, Mom

Allison LeClere

You were a joyous child from the very first day. You made us so happy and we loved watching you grow into a beautiful and self-assured young woman. Your daring spirit and faith in your ability to handle adventure amazes us. Your horizons are limitless but you will always be our little Tookie. Viel Glück nächstes Jahr!

Love,

Mom and Dad

Lilia Michelle Maxwell

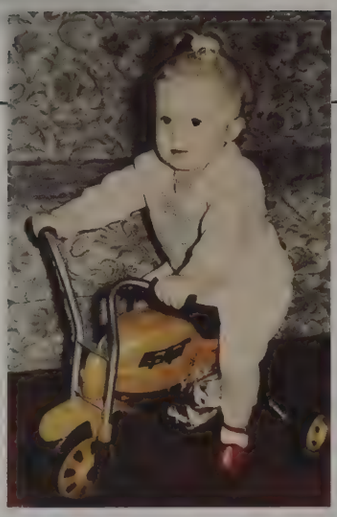

To our dearest daughter on her graduation from High School. We are so proud of you and desire for you the best future in all that you pursue. You have always been in our hearts and you always will be.

Mom, Dad, and brother George

Lacey May

Lacey,
Time has gone by so fast. The day God blessed us with you seems like yesterday. We are so very proud of you and the beautiful daughter you have become. Follow your heart and dreams and set your goals high.

Congratulations Baby Girl

Love, Mom & Dad

Kelly McClain & Alese McDonald

We loved watching you grow up together, from chasing each other with the spray hose, sharing your sweet 16 party and now graduating and finally going your separate ways to college. You will always be our Kelly and Alese.

Love, your Moms and Dads

Don Perry

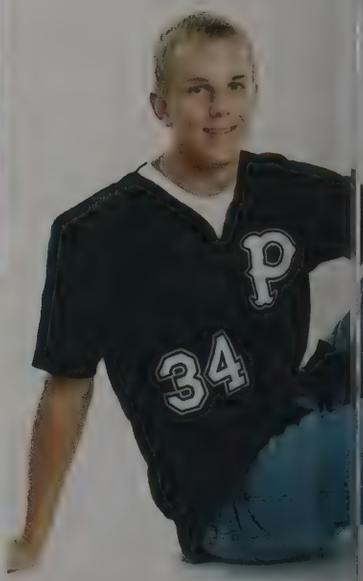

We are so proud of you who you've become. You have truly blessed our lives. We pray God's blessing and direction over you as you move onto the next stages of your life.

Love,
Dad, Mom, Eric & Tyler

Alyssa Priebe

We are so very proud of you. You have given us all so many wonderful memories. You have accomplished so much and now have the opportunity to accomplish so much more. We wish you the best of luck and continued success at Indiana Tech and beyond.

We all love you forever,
Mom, Dad, Kayzie and Jennifer

Alison Schlotfeldt

Stay as loyal to yourself as you've been to ND! Keep walking thru those open doors – adventures are to be had. I'm so very proud of you.

With all my love,
Mom

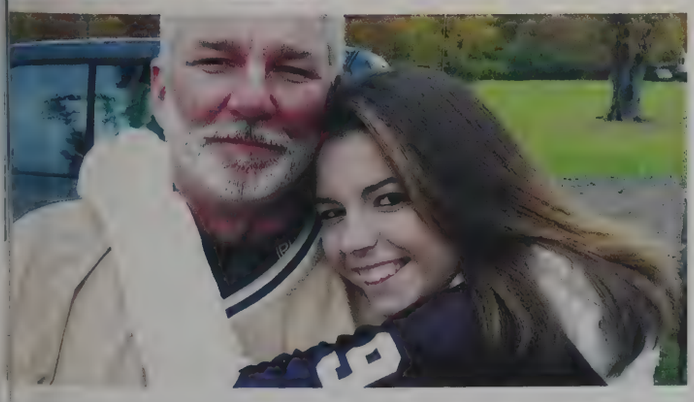

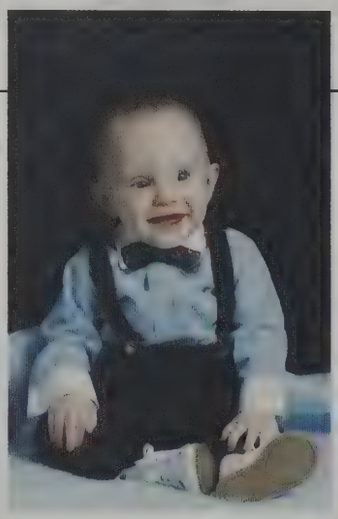

Jason J. Schmidt

Four years flew so quickly, Jason. Wherever life leads you, keep God at your helm. We are blessed you are our son. The world is your blank page so go forward and create a masterpiece.

Love,
Mom, Dad and
Lindsay

Dillon Reid

I am so proud of you and know you will be successful at IU and beyond.

Love, Mom

Roxanne Sirhan

Dear Daughter:
You have been the pride ar
joy of our lives since the da
you were born. Continue t
chase your dreams; whatev
decisions you make in life,
know that we will be one s
behind you.

Love, Your family

Stephanie Spiritoso

So many special memories to cherish of your bright smile and fun laugh! We're so proud of you! Wishing you every success and happiness as you make new memories at Western Michigan!

Love,
Mom, Dad, Steve, Grant, Holly and Oreo

Alysha Marie Switalski

Where did the years go! From little girl to a wonderful your woman who brought joy into hearts. We are all so proud of and your accomplishments. Congratulations Alysha!

We love you,
Mom, Dad, Grandma and Grandpa

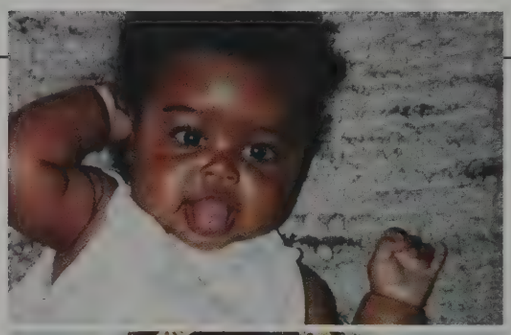

Jordyn Elle Smith

"Advance confidently in the direction of your dreams and endeavor to live the life you have imagined... The future is not just some place you are going to, but is a place you ar creating, and the paths to it are not found, they are made. Follow your passion as long as you live, and on this you will reach success."
You have the potential to be whatever you dream. We can't wait to see your dreams com true.

With all our love,
Mom & Dad

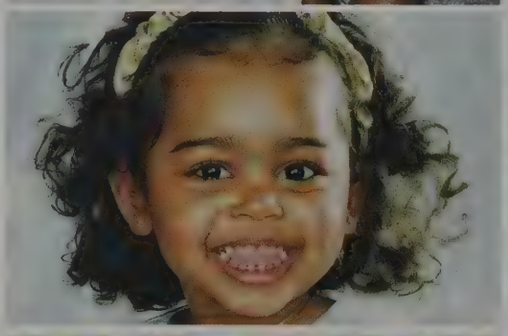

Christopher Summers

Congratulations, Christopher. We are so proud of you! You ran a good race, with honesty, integrity, and kindness along the way. We are so excited for you and what your future holds, and we'll always be there by your side!

We love you infinity, infinity, and the most, and the most, and we'll NEVER stop loving you!

Mom and Dad and Matthew

Judd Troeger

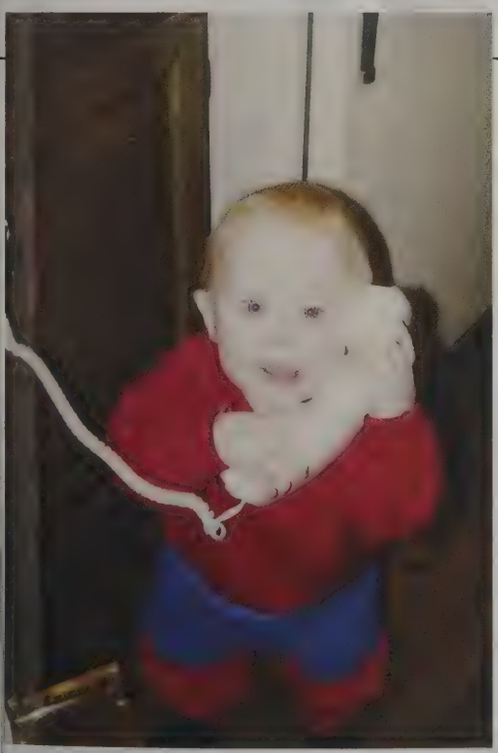

You are a genuine young man, as unique as your name. With your commitment to succeeding, your quiet confidence and caring soul, you truly stand out from the crowd. Your future is very bright. You have made your family very proud and we know that you will continue to do so.

We love you!

Mom & Dad

Cort Stonehill

Ladies and Gentlemen,
Elvis has left the building.
We are so proud of you and love you even more!

Dad, Mom, Nick and Lauren

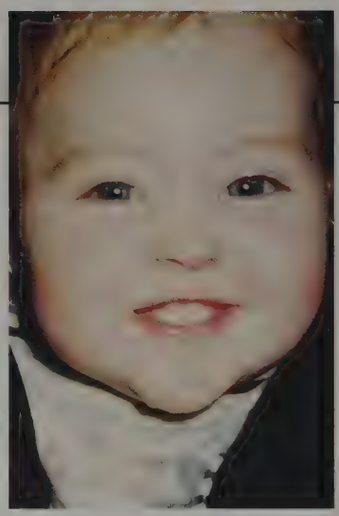

Nicole Wagoner

You were my sweet baby Nicole and my sunshine every morning. You remain those things to me to this day. I'm still not ready to let you go, but I'm ready to share you with the world. So, look-out-world, here she comes!

Congrats on your Graduation-
Love- Mom

Matt Wetzel

It has been a blast!
We look forward to all the fun ahead.
We are so very proud of you,
Matthew!
Always and Forever-
Love you,
Mom and Dad

Matt Wetzel
Stephanie Bana

Classmates.
Friends.
Cousins.
Peanuts!
We love you guys!
Your Hunter Cover Fam lies

Kalyn Whitaker

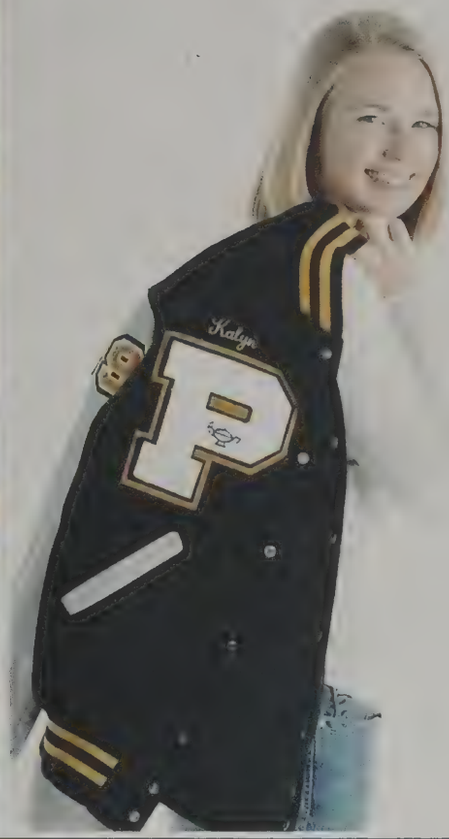

Kalyn,
You are a sweet and beautiful young lady. We are so proud of you and all your accomplishments.
We all have a story to tell.
May God keep you safely in his care as you continue your 'story.'
Just remember – no matter how you grow or where you go, you will ALWAYS be our little girl.

Love, Mom & Dad

Janna Zimmerman

We have watched you grow and mature into the beautiful young lady you are today
Keep smiling-
Stay humble-
Stay focused on your life goals with God's guidance – success will follow!
We are so proud of you.
We love you,
Mom and Dad
Kelli & Chelsea

Michelle Zirille

From your first day of kindergarten to your last day of high school, it has been a wonderful journey. Now you're on your way to college. We are very proud of you!

Love Mom & Dad

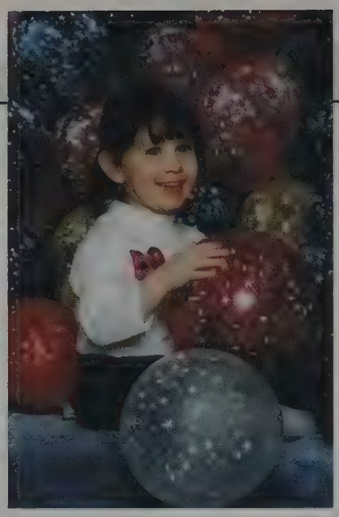

Julia Kay Yoder

We Love You! With your positiv attitude and carefree spirit, the years have just flown by. Carry these throughout life and you along with the world around you can only benefit`.

Love, Mom, Uncle Tim, Grandp & Grandma

Trevor Dorn

For our BIG brother Trevor,
We will always look up to you!

Love, Angel and Autumn

Congratulations Trevor
Keep smiling, more fun is yet to come!
We love you bunches,

The parental units

Max Campbell

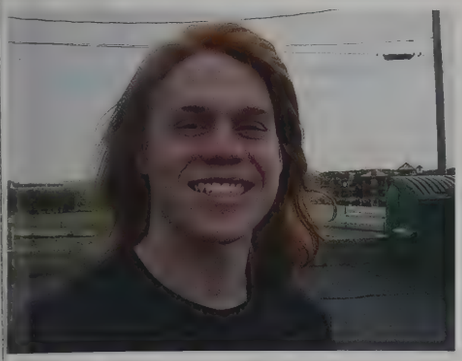

Dear Max,
It is very hard to believe that the days when you began school at Madison, and finished at Penn have come and gone so fast. It seems that only yesterday, you were holding on to the back of Robert's jacket, while you two boarded the school bus that took you down the road to Madison School. And now your facing a new road, alone , and more than ready for College. Robert said, "You used to be the little brother that I would pick on, and now you are the little brother that I depend on, as a best friend. After my accident you stepped up and became more than a brother and a friend, you became my bro, and that was just enough to keep me together". Your sense of humor, passion for life, compassion for others, and courage, have made us so proud of you.

Congratulations, Max!

Congratulations, Class of 2009! We support YOU!

2009 Booster Board Scholarship Winners

Alli Folk, Michael Keve, Mandi Lira, Cara Rectanus, Danielle Reid, Jenna Robinson, Jackie Tachman
Jeff Veal, Lauren Winters, Christine Wu, Ben Zelmer

2009 Tom Heck Memorial Scholarship Winner

Jackie Tachman

BOOSTER BOARD George Iams, Ken Zenn, Nina Schosker, John Cleaver, Patti Vavul, Becky Overstreet, Gary Goodrich, Becky Mullins, Barb Klump, Michele Doan, Judy Miller, Terry Gennicks.

Penn High School Boosters Club
Good luck, Kingsmen!

Jackie Tachman

Christine Wu, Jenna Robinson, Mandi Lira, Jeff Veal, Michael Keve

Cara Rectanus, Ben Zelmer, Michael Keve, Jeff Veal

Penn Computer Club

Some people can hack it, others can't.

Penn Water Watchers

We All Live Downstream

Water Watchers at the East Race of the St. Joseph River

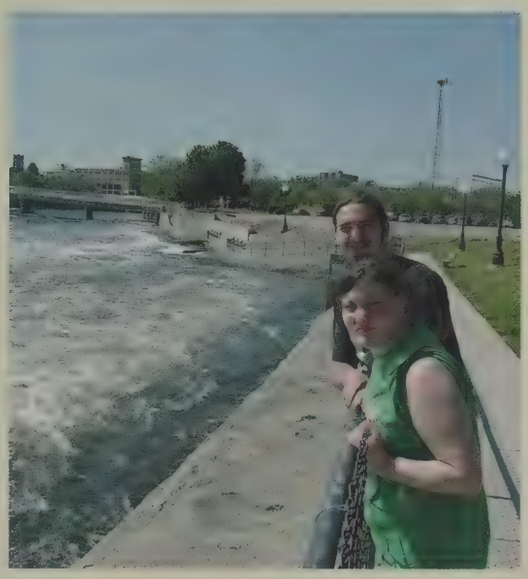

Mark Grudzinski, 11, and

Nicole Weaver

Amanda Shaffer, 12

Stephan Andrade, 11

SOUTH BEND ORTHOPAEDICS

The

ORTHOPAEDIC SURGEONS
FOR THE
UNIVERSITY OF NOTRE DAME
ATHLETICS DEPARTMENT
SINCE 1949

A TRADITION OF ORTHOPAEDIC EXCELLENCE

FOR MORE THAN 50 YEARS, SOUTH BEND ORTHOPAEDICS HAS PROVIDED A TRADITION OF EXCELLENCE IN ORTHOPAEDIC CARE FOR THE MICHIANA REGION. AS THE TEAM PHYSICIANS FOR THE UNIVERSITY OF NOTRE DAME, SOUTH BEND ORTHOPAEDICS IS A LEADER IN THE FIELD OF SPORTS MEDICINE. SOUTH BEND ORTHOPAEDICS ALSO SPECIALIZES IN HAND, FOOT/ANKLE, SPINE DISORDERS, JOINT REPLACEMENT, AND TRAUMA CARE.

CARMICHAEL/NORTH

ELM RD./SOUTH

South Bend Orthopaedic and Sports Medicine • 53880 Carmichael Drive South Bend, Indiana 46635
60160 Bodnar Blvd. Mishawaka, Indiana 46544 • Phone: 574.247.9441 or 800.424.0367

PATRICK ASHTON

ASHTON CONSTRUCTION LLC

5579 Apple Road
Osceola, IN 46561
(574) 674-9300
Fax (574) 674-9308

BEEF 'O' BRADY'S®

Established in 1985

Villa Macri
RISTORANTE

A DINING EXPERIENCE LIKE NO OTHER.

PRIME STEAKS • SEAFOOD • PASTA
DAILY CHEF SPECIALS • MADE FROM SCRATCH DESSERTS

574-277-7273

Toscana Park
Gumwood Road
1/2 mile north of State Road 23,
Mishawaka

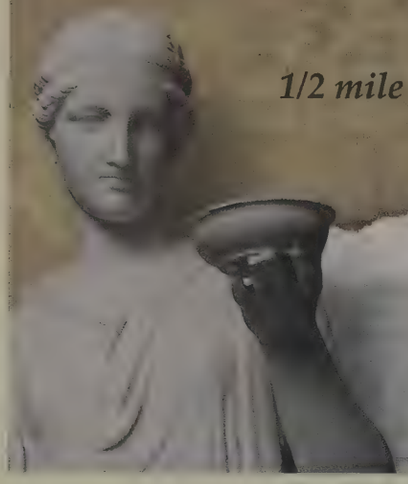

VILLA MACRI at TOSCANA PARK

A community-designed retail environment with shoppes, restaurants and villas.

Sue's "Small Stuff" Dog Grooming

Clean Friendly Salon
Quality Work at Reasonable Rates

"Large and Small...
We Groom them All"

55659 Currant Road, Suite B
Mishawaka, IN 46545

For Mon.-Sat. Appointments
Call: (574) 256-2227

Sue Wieczorek
Owner

Visit Our Website At:
www.smallstuffgrooming.com

Best Wishes to the Class of 2009
From Your Friends at

BIG C LUMBER
since 1921

Top Quality Materials, Experienced Staff, & Installation Service!

Visit us at www.BigCLumber.com

Granger Family Dentistry

Patrick T. Williams, D.D.S.
Thomas J. Anglemire, D.D.S.

12545 State Road 23
Granger, Indiana 46530
(574) 277-5406
(800) 874-8395
Fax 277-5467

HOLLAND
INSURANCE GROUP, LLC

Wishing the Class of 2009
A Successful Future!!!

FULL SERVICE AGENCY
- BUSINESS
- HOME & AUTO
- LIFE & HEALTH

54801 N IRONWOOD RD
SOUTH BEND, IN 46635
PHONE 574.277.0234
TOLL FREE 800.968.1588
www.hollandinsurancegroup.com

Your Michiana Area Alternative!!

MOORE

Congratulations Katelyn on graduating! Go Eagles! Best of Luck to the 2009 class from Jim Moore Motors.

Mention this ad to get an extra $100 off any new or used car.

BUICK
PONTIAC
GMC

US 6 East Nappanee, IN 574-773-4171

NEARY'S COLLISION INC.

WORLD CLASS COLLISION REPAIR

51177 Bittersweet Rd
Granger, IN 46530
Ph: 574•272•0800
Fax: 574•272•7580
TCFNAMG32@SBCGLOBAL.NET

Terry C. Neary
CEO

Congratulations to Brenna Gonderman and the Penn Track and Cross Country Teams

Gonderman Legal Corporation
Personal Injury Attorneys

photo finishing color copies photo supplies

LET US HELP YOU
CAPTURE YOUR LIFE
GENE'S CAMERA STORE

www.genescamera.com

Eddie's
Steak Shed

YOUR HOST
NICK LIMBEROPOULOS

12685 ADAMS ROAD (S.R. 23)
GRANGER, INDIANA 46530
574-277-1076

BRIAN FEERHART DDS PC
ORTHODONTICS

650 North Main Street
Mishawaka, Indiana 46545
(574) 258-4344
Mleorthooffice@aol.com

Orthodontists

Sharon L. Bilbrew

Attorney Sharon L. Bilbrew
409 West Lexington Avenue
Elkhart, IN 46530

Phone: (574) 293-3241
Fax: (574) 522-7812

Areas of Practice:
General Practice, Criminal,
Family, Social Security &
Bankruptcy

SINCE 1889
Root STUDIOS
An HR Imaging Partners, Inc. Company

Penn High School's Official
Senior Portrait Photographer

Root Studios would like to congratulate all the seniors graduating with the class of 2009.

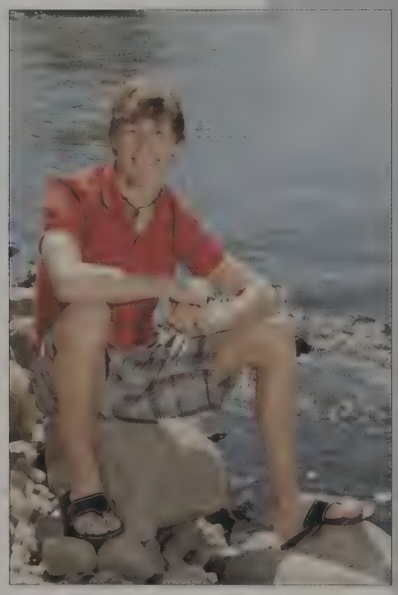

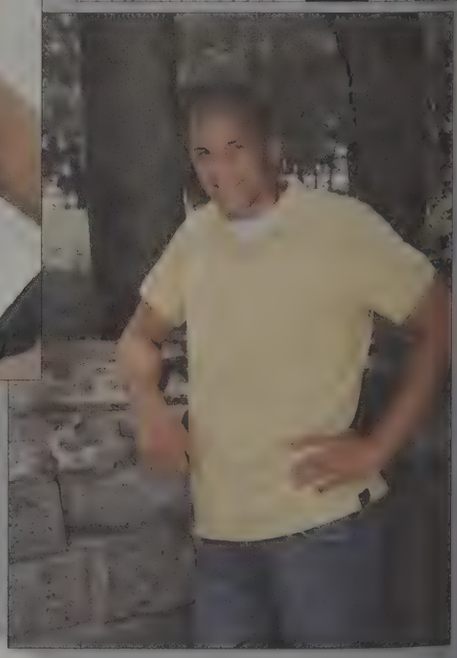

101 E. Mishawaka Ave.
Mishawaka, IN 46545
1-574-259-3217

www.rootseniors.com

That Hair Place
574-253-6521

3931 Lincolnway East • Mishawaka, IN 46544
We're in the "A" Frame across from Twin Branch Park!"

CCI
Computer / Networking
Service & Support

Century Computer, Inc.
"Professionals Serving Professionals"

1928 Lincolnway East
Mishawaka, IN 46544

Phone (574) 254-0980
Fax (574) 254-0989
Email: tclark@century-computer.com

M L
Financial Solutions LLC
12669 State Road 23
Granger, IN 46530
(574) 272-5148

Marge Reynolds
Registered Representative
Accounting - Insurance
Investments

www.mreynolds.cfdinvestments.com
Advisory Services are Provided through Creative Financial Designs, Inc., a Registered Investment Adviser, And Securities are Offered Through CFD Investments, Inc., a Registered Broker/Dealer, Member NASD & SIPC, 2704 S Goyer Road, Kokomo, IN 46902 (765) 453-9600

Aardvark Pest Control Inc
If we can't kill it...
We'll eat it !!!

Mishawaka/South Bend
(574) 255-8824
Elkhart/Goshen
(574) 293-7400
Toll Free 1-877-Eat Bugs

STEVE KLIMA
510 S. West Street
Mishawaka, IN 46544
Fax (574) 258-9912

Congratulations
Class of 2009

Kellogg Institute
The Helen Kellogg Institute for International Studies
The University of Notre Dame

Century 21
Jim Dunfee

54500 N. Ironwood
South Bend, IN 46635

Phone: (574) 286-4433
Fax: (574) 235-3907

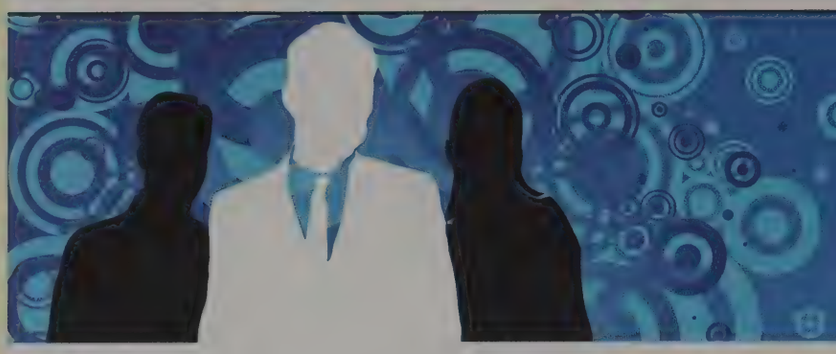

learn more here

THAN IN 90 % OF BUSINESS SCHOOLS NATIONWID

The faculty of the School of Business & Economics (SB&E) at IU South Bend is devoted to teaching. The achievements of our students are demonstrated by their performance on business field examinations developed by Educational Testing Service.

During spring 2008, 447 undergraduate and 157 MBA programs administered these exams and students from IU South Bend ranked in the top 10 % among undergraduates and MBAs nationwide. The SB&E is also accredited by the AACSB International, a standard less than 10 % of business schools worldwide have attained.

ETS BUSINESS FIELD TEST RESULTS: SPRING 2008

	National Average	IU South Bend Average Score	IU South Bend Performance Rank
Undergraduate	152.1	162.0	Top 10%
MBA	249.8	261.0	Top 10%

INDIANA UNIVERSITY SOUTH BEND

SCHOOL OF BUSINESS & ECONOMICS

To apply visit www.iusb.edu or call 574.520.487

sodexo

Making every day a better day

Phone: 1-800-763-3946

premierprint

Bart A. Bottorff
bart@premierprint.com
direct 866.219.1123
ext 2760

Premier Print and Services Group, Inc.
6910 North Main Street, Unit 38, Bldg. 11
Granger, Indiana 46530-8855
574.273.2525 · 800.246.5923
fax 574.273.0113
premierprint.com

Your print resource manager.

® Coca-Cola Ltd.

Our Secret Formula is what sets us apart...

TEAMWORK

SUSTAINABILITY

LEADERSHIP

PARTNERSHIPS

Dazzle Wear

Custom Embroidery Designs

Call For a Free Quote

Frank - 574-386-2880

Beth - 574-386-2881

Dazzlewear@comcast.net

ICE® Athletic Center

ICE® Athletic Center is conveniently located on Fir Road between Day Road and McKinley Avenue (just south of Al Bar Ranch).

1526 Deer Run Drive
Mishawaka, IN 46545
(574) 258-0204

Cheerleading, Hip-Hop Dance, Basketball, Volleyball, Martial Arts, Wall Climbing, Children's Programs, Child Care, Group Fitness, Personal Training & Nutrition

People just like you told us they wanted a better, easier way to buy or lease their next new or pre-owned vehicle.

Welcome to a better way.

THE JORDAN WAY

Easy, stress-free & one low price.

- Clearly displayed prices on every vehicle
- Clear, easy trade-in and financing process
- Exclusive nationwide rewards membership

Just minutes away – 609 East Jefferson Blvd. – Corners of Jefferson & Cedar, Mishawaka
574-259-1981 or 574-674-9926 TOLL FREE: 1-800-837-1981
Hours: Mon., Tues., Thurs., 8:30 am-8 pm • Wed., Fri. 8:30 am - 6 pm • Sat. 8:30 am - 4:30 pm

The JORDAN WAY

The JORDAN AUTOMOTIVE GROUP
TOYOTA
Ford
VOLVO
USED SUPERSTORE

Congratulations
2009 Penn Yearbook Staff!

From,
Phil Page
Jostens

AAY'S Rent-All

Where One Call Rents It All

Always At Your Service Since 1961

Tool Equipment
• Rental • Sales • Service
STIHL

Air Compressors, Chain Saws, Scissor Lifts, Trenchers, Landscaping & Lawn Equipment, Backhoes, Floor Care, Scaffolding, Bobcats, Concrete Buggies, Concrete Saws/Drills

Audio/Visual Rental
Speakers, Microphones, Projectors & Screens, Lighting

574-232-1444

Party & Banquet Rent-All
• Private Parties • Weddings and Receptions
• Graduation Parties • Corporate Events

Tents, Chairs, Tables, Silver Trays, Silverware, Chafing Dishes, Linens, Center Pieces, China

Complete Setup & Take Down Service

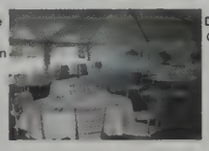

Decorator for Conventions & Trade Shows

574-256-1110

805 W. Edison Rd • Mishawaka
www.aaysrental.com

Artistic Engraving

Sherry L. Huntley
Master Engraver

Hand Engraver of Fine Musical Instruments

10265 Red Raspberry Ln
Granger, IN 46530-4879
www.artisticengraving.com
574-674-6347

AEP

INDIANA MICHIGAN POWER

A unit of American Electric Power

Congratulations Penn Kingsmen Class of 2009!

www.indianamichiganpower.com 1-800-311-4634

Dynamic Designs

Hair Salon

51099 Bittersweet Rd
Granger, IN 46530

(574) 271-1377

DrivRite DRIVING SCHOOL INC.

236 W. Edison Rd. • Mishawaka, IN 46545

www.drdrivingschool.com

metro run & walk

3522 Grape Rd
Mishawaka, IN 46545
(574) 257-7867

Stevens and Schweinzger
Attoneys at Law

Hours of Operation:
Monday-Friday:
8:30am-5:00pm

Contact Information:
519 W. Franklin St.
Elkhart, IN 46516
(574) 293-4242

Specializing In Personal Injury, Criminal Law,
Divorce & Custody Issues

Over 30 Years Experience

Emergency Service Available

Mark W. Doty
Attorney at Law

409 W. Lexington Ave
Elkhart, IN
(574) 522-2119

Car Accidents
Criminal Law
DUI / DWI
Injury Law

Bittersweet Road Family Dentists

Manuel Lopez, Jr. D.D.S.
Mark D. Shafer D.D.S.

51410 Bittersweet Road
Granger, IN 46530

574-277-7995

1-800-845-7592

RITTER'S
FROZEN CUSTARD

Legendary Ice Cream

3921 North Main St.
Mishawaka, IN
(574) 255-8000

Good Luck To Our Graduating Senior!

PENN AQUATICS

Reed Schrad

PNN

Penn News Network

PENN'S FIRST SOURCE FOR NEWS

PNN.PHMSCHOOLS.ORG

Alan S. Wright, CPA

Tax, Accounting & Financial Services

Best Wishes to the Class of 2009!

10775 McKinley Hwy
Osceola, IN 46561

Tel: (574) 651-2392

Email: AlanWrightCPA@comcast.net

Cats • Dogs • Reptiles • Exotics

(574) 277-6533

Kryder Veterinary Clinic, P.C.

12555 State Road 23
Granger, IN 46530

DONN E. KRYDER, D.V.M.
MICHAEL D. LACOPO, D.V.M.
STEPHANIE HARR, D.V.M.
TRACY EICHENSEER, D.V.M.
KARI HATCH, D.V.M.
MARIAH COVEY, D.V.M.

ACHIEVE FINANCIAL LLC

1001 HICKORY RD, SUITE 6
SOUTH BEND, IN 46615

PHONE: (574) 288-5389
FAX: (574) 288-4934

SUPERIOR ENVIRONMENTAL REMEDIATION90, INC.

Specialist in the Enviroment

2101 Lincolnway East, Mishawaka, IN 46544
(574) 256-1490 • Fax (574) 256-1491
email: emma@ser90.com

Dr. Garcia & Associates, PC

6501 N. Grape Rd, Ste 178
Mishawaka, IN 46544
Phone: (574) 243-2384
Fax: (574) 243-2381

pages in time

Hours: 9:30am - 9:00pm Mon. - Sat.
Noon - 5:00 Sunday
pagesintimestore.com

335 Florence Ave.
Granger, IN 46530

Tel. 574-272-550
Fax. 574-272-861

ALOC American Limb & Orthopedic Co.

Norbert Fliess
Certified Prosthetist

norbertf@americanlimb.com
www.americanlimb.com

2930 McKinley Ave.
South Bend, IN 46615
574-287-3767 phone
574-289-0882 fax

2222 W. Lexington
Suite B
Elkhart, IN 46514
574-522-3643 phone
574-389-1008 fax

"Rebuilding bodies, rebuilding lives."

THE HUNTER GROUP

Representing Manufacturers

Fred Boylen, Jr.

53394 Stoneridge St.
South Bend, IN 46637

Cell: 574-339-1999
Fax: 509-562-2548

E-mail: THG357@aol.com

Congratulations Seniors!

We hold the highest appreciation for our thousands of friends and patients who are part of the Afdent family - and who have helped us achieve over 30 successful years. We look forward to seeing you and continuing to show you why Afdent is truly "different and better."

Afdent

Patient Friendly Dentistry™
serving Michiana for over 30 years

CALL (574) 277-2220

Memorial Home Care®

Congratulations 2009 Graduates!
Go Kingsman!

Laporte construction co., inc.

Pfeifer, Morgan & Stesiak

ATTORNEYS AT LAW

Congratulations to Penn High School Graduates

Attorneys for Injured People
53600 North Ironwood Drive, South Bend, Indiana 46635
574-272-2870 www.pilawyers.com

Between the Buns

SPORTS BAR & GRILL

Osceola - South Bend
Mishawaka - Elkhart
Granger

www.BetweentheBuns.com

Congratulations Class of 2009

FOR YOUR BEST TAN EVER!

Fun Tan

272-7653
University
Ironwood & SR 23

256-9656
Mishawaka
Grape & McKinley

291-2000
Scottsdale
Ireland & Ironwood

271-7900
Granger
Adams & SR 23
Granger Station

234-3001
South Bend
Sample & Mayflower

Voted Best Tan, Best Service
Locally & Nationally

"Area's Most Advanced Low, Medium and High Pressure Tanning"
Single Sessions • Short & Long Term Tanning Programs
Student & Senior Discounts • Gift Certificates • Certified Staff
Satisfaction Guaranteed • 1st Class Service
Lamps Changed at Less Than 50% Manufacturer's Recommended Life

MON-FRI: 7am-10pm
SAT: 7am-9pm
SUN: 9am-7pm
Extended Hours:
March, April, May

www.funtan.com

Think Pets!

VACATIONS HOLIDAYS

Pets stay in comfort of your own home.
You have peace of mind knowing your pets
& home are lovingly cared for by:

Kerf's Unlimited Pet Care

Offering: Dog-Walking/Pet Sitting,
Pet Transport, & Dog Obedience Training

- In business for over 7 years
- Member Pet Sitters Int'l
- Fully Bonded & Insured

For more info call:
675-WAG'N (675-9246)

Call us—your pets will love you

jostens™

www.jostens.com

RINGS & JEWELRY

YEARBOOK

GRADUATION

Quality + Selection + Service = Value

Bernardo's "for the Bride"

742 S. Eddy Street • South Bend, IN 46615
(across from Farmer's Market)
Phone: (574) 233-8555 • www.bernardosforthebride.com
Email: info@bernardos.com
The Bottom Line is better at Bernardo's for the Bride

Mountain High Shredding

Melanie Osborn
melanie@mountainhighshredding.com
www.mountainhighshredding.com

574/25-shred
574/257-4733
269/423-7861

SECURE DOCUMENT SHREDDING, FOR YOUR PROTECTION

40 Cents Productions

Budget Blinds

14500 State Rd 23, Suite 3
Granger, IN 46530
Phone: (574) 277-6800
(574) 220-6128
Fax: (574) 277-6801

Hours:
Mon-Sat 10-4
or
by appointment

www.cathydietz.com

cathydietz

photography • video

(574) 340-2361

A

Abdel Latief, Abdulla Ahmed 256
Adams, Brandon 163, 256
Adams, Christian 15, 159, 240
Adams, Haley 256
Adams, Jack 3, 96, 159, 163, 256
Adkins, Patrick 15, 48, 81, 158, 159, 180, 274, 276
Ahearn, Thomas 103, 276
Aho, Stacey 240
Aiello, Katherine 27, 143, 240
Alberding, Erin 238, 240, 340
Alden, Hayley 26, 27, 143, 202
Alford, Nicholas . 118, 256
Alfrey, Kate 119, 202
Ali, Sasha Zubair 169, 274, 276
Allie, Lindsey 15, 256, 273
Allison, Julie 276
Anastasio, Chad 118, 256
Anderson, Anthony 276
Anderson, Jessica 67, 163, 276
Anderson, Kelsey 66, 240
Anderson, Makinzie 256
Anderson, Michael 202, 343
Anderson, Michelle 256
Anderson, Ryan 15, 163, 239, 240
Anderson, Samantha 256
Anderson, Zachary 7, 15, 183, 202, 294
Andrade, Stephen 240, 309
Andreae, Evan 256
Andresen, Maxwell 110, 111, 136, 137, 256
Andrews, Allyson 67, 276
Andrews, Cameren 66, 240
Andrews, Olivia 67, 119, 276
Andrews, Rachel 240
Anglemyer, Grant 109, 256
Anglemyer, Ryan 13, 15, 240
Anstak, Elizabeth 202
Antcliff, Kaitlyn 202
Anthony, Mercedes 41, 67, 96, 256
Anthony, Tyler 256
Aown, Sarah 70, 240
Aown, Tyler 276
Apol, Madeleine 202
Apol, Seth 57, 240
Archias, Andrea 70, 180
Arnett, Stephenni 256
Arnold, Eric 256
Arnold, Gera 66, 112, 256
Arnold, Harold 240
Arnold, Hazel 256
Ash, Teigan 61, 202
Ashburn, Allison 119, 276
Ashton, Courtney 200, 202
Assis, Nathaly 7, 70, 276
Aters, Brianna 71, 276
Aters, Brittany 67, 71, 276
Atkins, Taylor 61, 65, 66, 157, 256
Augsburger, Daniel 276
Augsburger, Philip 110, 111
Ault, Allison 276
Austin, Alexandria 240
Aydelotte, Russell 109, 276
Azzi, Christopher 53, 144, 256, 273

B

Babcock, Andrew 240
Babcock, Brandon 240
Baca, Carla 276
Bachtel, Thomas 202
Bacon, Derek 66, 74, 75, 82, 95, 131, 238, 240
Baert, Elizabeth 67, 276
Bailey, Austin 39, 256
Bailey, Mackenzie 67, 256
Bailey, Rachel 256
Bailey, Tyler 240
Baimakovich, Kalyn 256
Bain, Logan 119, 276
Baird, Melanie 240
Baiz, Cassidy 256
Baiz, Frankie 202
Baker, Austin 276
Baker, Evan 3, 118, 240
Baker, Logan 276
Baldwin, Elizabeth 67, 276
Balentine, Kayla 276
Ball, Anthony 3, 39, 79, 189, 276
Ball, Kristin 43, 240
Ball, Valerie 202
Balmer, Allyson 202
Banas, Stephanie 15, 21, 51, 202, 304
Banas, Taylor 70, 240
Banashak, Alexander 66, 111, 240
Banchik, Brooke 276
Banchik, Shaina 161, 240
Bang, Ho June 118, 256
Banicki, Alicia 119, 138, 139, 202
Banks, Alyssa 240
Banks, Brittany 276
Banks, Nicholas 109, 256
Baradaran, Kavon 276
Baradaran, Shirin 2, 3, 96, 97, 189, 202
Barany, Benjamin 276
Barber, Justin 256
Barbott, Nathan 15, 256
Bare, Dylan 253
Barhydt, Victoria 119, 276
Barlow, Maddison 240
Barlow, Nicholas 6, 25, 276
Barnes, Allan 79, 81, 256
Barnes, Brianne 256
Barnes, Grace 21, 51, 114, 115, 165, 200, 202
Barnes, Justin 240
Barnes, Kaitlyn 41, 240
Barnett, Alayna 276
Barnett, Andrea 276
Barnett, Brittany 15, 44, 45, 254, 256
Barnett, Holly 66, 202, 294
Barnett, John 15, 256
Barnette, Ashlyn 240
Barnhart, Maggie 276
Barnum, Tyler 23, 240
Baroth, Taylor 240
Barrett, Aaron 67, 276
Barrier, Andrew 256
Bartek, William 240
Bartlett, Alexandra 6, 91, 256
Barton, Joshua 240
Bartush, Andrew 23, 118, 256
Bass, Daniel 122, 123, 202
Bates, Cassie 256
Batten, Elizabeth 256, 342
Battle, Katelynn 240
Bauer, Robert 256
Baum, Mason 240
Baumbaugh, Randal 256
Baumbaugh, Travis 118, 240
Bauschka, Christopher 3, 70, 240
Bauschka, Kathrine 3, 71, 118, 276
Bauswell, Connor 256
Bautista, Juan 256
Bayer, Alexandra 240
Bayer, Tevin 276
Bayingana, Francesca 276
Bayingana, Jean 276
Bayne, Eric 15, 276
Bayne, Erin 276
Beachey, Kayla 67, 256
Beagles, Heather 256
Beam, Vincent 56, 57, 203
Beamer, Hannah 66, 203
Beck, Markus 256
Beckett, Adam 240
Beckett, Ambre 240
Beckham, Dylan 240
Beckwith, Alyssa 203
Bedford, Rebecca 276
Beebe, Lacy 240
Beehler, Jacob 15, 203
Beehler, Jordan 43, 44, 45, 256
Behr, Ashleigh 67, 256
Belardinella, Dominic 143, 240
Belardinella, Mark 203
Belcher, Allison 105, 256
Bell, Abigail 256
Bell, Brendan 256
Bell, Rachel 240
Bella, Joseph 152, 153, 256
Belleville, Paul 119, 256
Bellis, Haley 91, 256
Bennett, Brian 274, 276
Bennett, Bryan 256
Bennett, Jacob 118, 256
Bennett, Jillian 67, 276
Bentley, Austin 131, 257
Bepe, Clara 200, 203
Beres, Kathryn 240
Berg, Kelsey 3, 87, 203
Berg, Kylie 3, 87, 257
Berg, Mohan 70, 189, 257
Berg, Richard 135, 203
Berger, Allen 276
Bergland, Kevin 276
Bergstrand, Jason 57, 143, 240
Bernaert, Casey 137, 240
Bernier, Joel 240
Bernstein, David 70, 159, 276
Bernstein, Matthew 36, 144, 145, 183, 200, 203
Bertsch, Joshua 238, 240
Betzer, Kamden 15, 239, 240
Betzer, Kody 257
Beutter, Emily 66, 150, 151, 203
Bice, Cain 15, 276
Bickel, Amanda 240
Bickel, Kaley 151, 257
Bickel, Nicholas 276
Bickel, Taylor 276
Biermann, Cristal 240
Biggs, Andrew 203
Biggs, Austin 276
Biggs, Justin 15, 107, 109, 118, 163, 276
Biggs, Micah 240
Biggs, Samantha 257
Bilik, Matthew 94, 119, 203
Binder, Jentry 87, 276
Binder, Tyler 257
Binion, Jordan 91, 254, 257, 350
Binion, Phillip 203
Birdsell, Derek 163, 276, 291
Birkey, Caleb 15, 136, 137, 276
Birkey, Joshua 66, 77, 240
Bishop, Michael 67, 257
Bitzer, Dominik 93, 107, 180, 203
Bivens, Brittany 71, 276
Blaase, Sarah 26, 27, 203
Blacharski, Brandyn 253
Black, Courtney 38, 257
Black, Erika 203
Blasko, Katlyn 273
Blatz, Jamie 240
Blayee, Sam 175, 200
Blayee, Tutugirl 276
Block, Christopher 240
Block, Nicole 241
Bloom, Keaton 2, 16, 117, 119, 203
Bode, Gabrielle 66, 241
Bodle, Anthony 203
Bodle, Jason 257
Boehnlein, Mitchell 15, 109, 277
Boen, Jared 257
Boen, Rubeka 203
Boettcher, Ciarra 277
Boettcher, Taylor 257
Bogaert, Cassandra 67, 257
Boger, Antonia 66, 241
Boggs, Matthew 159, 257
Bogunia, Ann 241
Bokhart, Brandon 15, 163, 257
Bolinger, Jessica 204
Bollinger, Nicholas 7, 204
Bollinger, Ross 10, 15, 204
Bombrys, Christopher 99, 257
Bonek, Marissa 15, 21, 277
Bontrager, Kate 15, 21, 67, 87, 277
Boone, Rachel 70, 85, 168, 277
Boorsma, Ian 241
Boots, Jacob 103, 274, 277
Borden, Chelsey 204
Borrell, Allison 119, 204
Borrelli, Alex 38, 241
Borrelli, Kristen 277
Borsodi, Matthew 241
Borton, Christopher 257
Bossman, Nicholas 277
Bostic, Joshua 257
Bostic, Lige 66, 74, 113, 130, 131, 241
Botsford, Brionna 241
Botsford, Tori 257
Bouman, Autumn 257
Bounphisai, Sophie 37, 274, 277
Bowers, Nicole 277
Bowie, Kathleen 238, 241
Bowles, Delaney 277
Bowlin, Chelsee 257
Bownes, Kayla 253
Bowser, Gregory 67, 159, 257
Boyd, Andrew 4, 159, 204
Boyd, Carrington 71, 277
Boyd, Samuel 257
Brabec, Michael 241
Bracker, Zachary 241
Bradford, Linnea 257
Bradford, Nigel 277
Bradstreet, Shana 117, 118, 257
Brady, Aaron 6, 15, 81, 274, 277
Brady, Jordan 78, 79, 81, 241
Bragg, Laurence 257
Braun, Timothy 257
Braun, Tyler 118, 241
Brenneman, Lyla 67, 257
Bretz, Kimberly 48, 241
Brewer, Brian 257
Brewer, Haylee 277
Brewer, Shauna 204
Bridges, Sean 2, 204, 294
Bridges, Shannon 45, 257
Bright, Heather 241
Brill, Matthew 70, 257
Brill, Rebecca 70, 257
Brinker, Alexandra 67, 157, 169, 277
Brinker, Ashley 6, 131, 204
Brinton, Stefan 67, 254, 257
Brinzea, Allyson 257
Britton, Elinor 67, 241
Brkovic, Ena 277
Broadnax, Andre 277
Broadstreet, Ryan 204
Brock, Amanda 241
Brock, Lexi 277
Bronsing, Michael 159, 277
Brook, Kayla 241
Brooks, Austin 102, 103, 119, 152, 277
Brooks, Hannah 277
Brooks, Merritt 118, 277
Brown, Alicia 27, 29, 105, 277
Brown, Ashlee 204
Brown, Austin 257
Brown, Drew 241
Brown, Dustin 204
Brown, Joshua 67, 277
Brown, Kaylie 21, 257
Brown, Kelly 15, 21, 112, 257
Brown, Kierstin 61, 66, 241
Brown, Madison 5, 59, 241
Brown, Nicholas 118, 257
Brown, Rhiannon 118, 257
Brown, Robert 152, 153, 238, 241
Brown, Taylor 15, 113, 277
Brown, Timothy 15, 118, 257
Brown, Zachary 15, 241
Brownbridge, Stacy 61, 139, 143, 241
Browne-Kretchmer, Kelli 204
Bruce, Victoria 257
Brugh, Kollin 257
Brummett, Karen 257
Brunner, Brandon 277
Bryant, Ashley 241
Buchanan, Marlese Michelle 257
Buchanan, Shauna 15, 277
Buck, Angel 204
Buck, Nicholas 204
Buck, Rachel 277
Buck, Rion 118, 277
Buckley, James 99, 257
Buckley, Sara 204
Buckman, Mason 25, 70, 277
Budd, Cody 241
Budd, James 204
Budiman, Sarah 201, 204
Budzinski, Ashley 241
Bueche, Karlie 67, 257
Bueche, Kelsey 233
Buell, Alison 204
Buell, Brandon 15, 277
Buell, Sebastian 241
Bueter, Eric 25, 118, 277
Buford, Alicia 241
Buhr, Kathryn 27, 204
Bukrajewski, Jocelyn 273
Bumbalough, Melanie 238, 241
Bunnell, Kerry 67, 257
Burd, Bailey 163, 201
Burden, Anna 85, 277
Burden, Samuel 79, 241
Burger, Aaron 241
Burger, Haylie 273
Burgess, Jacob 257
Burgess, Kaela 205
Burgh, Harley 277
Burke, Britley 118, 241
Burke, Kaelynn 277
Burke, Vermaine 15, 107, 159, 241
Burke, Vershawn 15, 81, 158, 159, 257
Burke, Zachary 277
Burket, Daniel 16, 119
Burnett, Robert 277
Burnham, Allyson 35, 257
Burns, Kaila 91, 257
Burns, Katherine 27, 277
Burns, Valerie 32, 41, 160, 161, 241
Burrow, Kyle 146, 152, 153, 241
Bursley, Holly 40, 41, 118, 161, 277
Burus, Matthew 178, 257
Busenbark, Aaron 172, 241
Bush, Kristle 273
Bushnell, Andrew 2, 4, 56, 57, 239, 241
Buss, Ashley 277
Butler, Crystal 257
Butler, Daniel 25, 274, 277
Butler, Lucas 277
Butts, Alma 205
Butts, Essie 277
Buzalski, Erica 205
Byrd, Rachel 2, 15, 21, 205

C

Cabello, Vanessa 70, 73, 241
Cabral, Luiz 233, 257
Cadoret, Amy 107, 241
Calderone, Dadyn 28, 29, 258
Calkins, Mariah 2, 60, 98, 258
Callahan, Alyssa 75, 94, 258
Callahan, Ryan 15, 142, 158, 159, 241
Cameron, Derek 169, 173, 253
Campbell, Andrew 15, 39, 158, 258
Campbell, Christopher 66, 205
Campbell, Elizabeth 29, 258
Campbell, Kyle 38, 39, 158, 159, 181, 2
Campbell, Maurice 159, 258, 307
Campbell, Maxwell 48, 110, 143, 159, 205,
Campeau, Hayley 104, 105, 239, 241
Campos, Rafael 241
Canarecci, Carley 6, 70, 258
Canarecci, Tyler 24, 25, 277
Carbiener, Katlynn 253
Cardosa, Stephanie 64, 66, 139, 241
Carew, Zachary 71, 241
Carhart, Alexandra 67, 258
Carl, Deanna 273
Carlile, Jody 140, 141, 258
Carlile, Joseph 15, 137, 274, 277

Carpenter, Daniel 22, 23, 66, 241
Carpenter, Gabriella 146, 277
Carper, Meghan 118, 258
Carr, Mariah 241
Carr, Michael 67, 241
Carrico, Kaili 71, 277
Carrillo, Jose 10, 15, 59, 205
Carroll, Michael 11, 15, 134, 135, 143
Carson, Brooke 253
Carter, Allyson 241
Carter, Kenneth 258
Carter, Mackensie 67, 277
Carter, Patrick 258
Carter, Zachery 241
Cary, Andrew 277
Cary, Taylor 3, 241
Casey, Matthew 241
Casey, Trevor 15, 67, 146, 159, 277
Catano, Neives 258
Catanzarite, Cory 143, 205
Cather, Kirsten 277
Caurro, Morgan 6, 205, 294
Cavender, Maison 258
Cavender, Shaun 253
Cencelewski, Erica 241
Chaffee, Christopher 79, 242
Chaise, Leo 92, 93
Chamberlin, Molly 71, 118, 258
Chamberlin, Nathan 66, 94, 95, 115, 130, 144, 42
Chambers, Keoka 253
Chambers, Krystal 277
Chamness, Brooke 242
Chang, Carolyn 55, 70, 72, 73, 157, 183, 95
Chang, Christy 70, 72, 168, 189, 274, 277
Chang, Jason 159, 278
Chang, Welly 15, 119, 159, 278
Chase, Samuel 258
Chaszar, Andrew 278
Chaszar, Jamie 242
Chaudhry, Nabeel 15, 242
Chen, Florence 2, 3, 41, 96, 188, 189, 258
Chen, Francis 3, 57, 96, 118, 188, 189, 8
Cherryholmes, Rachel 242
Chettleburgh, Nicholas 102, 103, 242
Chibambo, Michelle 278
Chijioke, Cynthia 66, 242
Chijioke, Emmanuel 258
Chilcote, Julia 258
Cho, Ju 242
Christman, Lindsey 278
Christovergis, Desaray 258
Christ, Taylor 278
Christensen, Colin 71, 169, 278
Christman, Justin 258
Christman, Zach 67, 258
Chupp, Kelli 2, 70, 205
Cwalek, Kathleen 242
Cya-Killelea, Zachary 242
Clark, Brittany 205
Clark, Eric 253
Clark, Maddison 242
Clark, Michael 258
Clark, Olivia 15, 21, 87, 278
Clark, Tyler 242
Clayton, Abigail 278
Clearwater, Karmen 49, 54, 205, 294
Clearwater, Kory 205, 294
Clever, John 242, 308
Climans, Jacquelyn 37, 242
Climans, McKenzie 89, 258
Climents, Christian 39, 82, 83, 200, 205
Climents, Katherine 41, 67, 161, 278
Climents, McKenzie 278
Cline, Shawn 67, 278
Clingenpeel, Joshua 205
Close, Matthew 242
Cl, Jacob 56, 143, 242
Cl, Jordan 87, 278
Cl fel, Katherine 15, 48, 67, 258
Cl dill, Nicole 205
Cl burn, Tommylee 242
Cl e, Kelly 42, 43, 242
Cl eman, Rebecca 105, 258
Cl man, Shea 242
Cl ier, David 118, 278
Cl ins, Dylan 258
Cl ins, Kelsey 34, 35, 189, 258
Cl ins, Krystal 206
Cl mer, Justin 206
Cl mbus, Karl 15, 258
Cl mbus, Karla 258
Cl ey, Peyton 60, 258
Cl ley, Cody 258
Cl nell, Robert 242
Cl ner, Leslie 206
Cl ner, Nakeara 258
Cl nor, Alison 242
Cl ad, Austin 242
Cl way, Nikki 253
Cl s, Karissa 45, 278
Cl ing, Danielle 67, 113, 278
Cl er, Ross 242
Cl , Amanda 278
Copenhaver, Courtney 278
Coquillard, Joshua 102, 103, 135, 137, 242
Corbett, Fallon 258
Corcoran, Allison 258
Cornish, Andrew 242
Cornish, Kristen 43, 67, 258
Correll, Danielle 258
Correll, Ryan 278
Costello, Danielle 242
Coughlin, Theresa 29, 66, 161, 242
Cowell, Christopher 119, 278
Cowling, Holley 67, 278
Cowsert, Bryce 278
Cowsert, Haley 258
Cowsert, Lindsey 242
Cowsert, Tyler 242
Cox, Alyssa 50, 274, 278
Cox, Emily 278
Cox, Kellen 135, 137, 242
Cox, Kendrick 258
Cox, Nathanael 122, 242
Coyne, Sarah 104, 105, 278
Craft, Mikaila 278
Craker, Weston 23, 24, 25, 143, 242
Crane, Madeline 71, 258
Crane, Morgan 34, 35, 118, 239
Craven, Jacob 242
Crawford, Collin 144, 242
Crawford, Megan 67, 278
Cregier, Amanda 21, 239, 242
Crespo, Whitney 278
Cripe, Samantha 278
Cronk, Chloe 71, 278
Crothers, Brandon 242
Crow, Jacob 258
Crowder, Hannah 206
Crowder, Michelle 67, 278
Crowe, Emily 32, 42, 43, 45, 258
Croy, Alexandria 70, 85, 258
Crume, Krystle 85, 161, 278
Crume, Michael 242
Crume, Sarah 242
Cruz, Nicholas 119, 278
Csenar, Katelyn 36, 200, 206, 295, 340, 341
Csenar, Rachel 258, 341
Cullison, Kathryn 278
Culp, Aimee67, 104, 105, 278
Culpepper, Jackson 258
Cummings, Peter 143, 159, 242
Cummins, Matthew 278
Curl, Benjamin 206
Curry, Austin James 278
Curry, Samantha 258
Curtis, Kori 206
Curtis, Samantha 238, 242
Cutler, Danielle 258
Cwik, Alexander 67, 242
Cwik, Ambrie-Anna 67, 161, 278
Czukkermann, Alexandra 71, 278

D

Daggy, Leo 15, 242
Daggy, Olivia 45, 83, 258
Dallich, Adam 15, 81, 119, 278
Dallich, Dominic 67, 278
Daly, Alyssa 278
Dan, Jacqueline 119, 206
Dang, Jhonny 69, 70, 242
Darby, Devyn 67, 278
Darr, Ryan 258
Das, Vanessa 258
Dauby, Caitlin 67, 278
Dauby, Lindsey 49, 242
Davenport, Patrick 106, 107, 242
Davidson, Than 110, 206
Davis, Alyssa 15, 140, 141, 168, 278
Davis, Angela 242
Davis, Brianna 15, 21, 161, 206
Davis, Briena 15, 20, 21, 161, 242
Davis, Brittany 118, 161, 242
Davis, Brittney 161, 273
Davis, Gage 135, 258
Davis, Jacob 15, 24, 25, 146, 278
Davis, Jamil 15, 81, 278
Davis, Jordan 15, 258
Davis, Kila 21, 259, 342
Davis, Krissy 242
Davis, Nicholas 15, 21, 107, 206
Davis, Shawn 10, 145, 159, 206
Davis, Steven 15, 259
Davis, Taylor 278
Davis, Travis 109, 278
Davis, Tyler 242
Dawson, Ashlee 242
Day, Kaley 259
Dayton, James 259
De Jong, Leanna 67, 278
Dean, David259
Dean, Jessica 206
Dean, Zachary 242
Deang, Ron 206
Deaton, Logan 278
Deboe, Ryan259
Deboer, Ryan 206
Decker, Brennan 206
Defauw, Austin 169, 278
Defauw, Ethan 163, 242
Degeyter, Matthew 242
Dehart, Jenell 83, 85, 161, 259
Dekeizer, Deanne 71, 118, 259
Deleon, Bronson 67, 130, 131, 259
Deleu, Nicholas 243
Deleu, Pamela 259
Deluca, Jack 15, 163, 278
Deluca, Samuel 206
Deme, Anta 243
Demeester, Zachary 278
Demel, Lucas 23, 206
Demel, Thomas 38, 39, 109, 278
Demske, Samantha 207
Demske, Thomas 274, 278
Dengyang, Brian 259
Denman, Steven 15, 107, 243
Denotter, Brian 207
Deranek, Vincent 24, 25, 243
Derbiszewski, Joann 36, 52, 66, 195, 207, 297
Derrickson, Jacob 3, 67, 207
Deschepper, Caitlin 118, 279
Deschepper, Holly 104, 239, 243
Devoe, Katie 207
Dewaelsche, Ashley 15, 21, 207
Dickey, John243
Dieringer, Caitlin 15, 279
Dietzel, Tyler 243
Dikos, Garrick 10, 15, 134, 135, 143, 182, 207
Dikos, Sarah43, 45, 259
Dill, Hannah 101, 207
Dilley, Glen 243
Dilley, Robert 279
Dilts, Brennan 119, 259
Dilts, Kiersten 118, 279
Dimian, Sabina 189, 259
Dimos, Charles 259
Disselberger, Blake 122, 207
Ditto, Nicole 29, 157, 243
Dixon, Alexandre 2, 207
Dixon, Samuel 67, 94, 95, 259
Doan, Michele 308
Doan, Mj 243
Dobrzykowski, Dena 207
Dobson, Mitchell 142, 183, 207, 295
Dobson, Shelby 50, 243
Dodd, Kayley 279
Dodd, Kirsten 243
Doenges, Aaron 259
Doi, Tracie 207, 295
Dolby, Amber 119, 279
Dolgos, Brett 259
Domal, Sean15, 137, 274, 279
Dominiak, Katlyn 161, 259
Donat, Morgan 113, 161, 207
Donati, Chloe 61, 138, 139, 243
Donati, Kady 259
Donica, Mitchell 243
Donigan, Kelsey 207
Donovan, Megan 70, 259
Dooley, Kyle 70, 259
Doolin, Christopher 207
Dorbin, Ashley 259
Dorgan, Conor 119, 126, 127, 159, 243
Dorn, Trevor 39, 158, 159, 183, 207, 306
Dorsey, Michael 7, 238, 243
Doslak, Margaret 291
Dosmann, Cassandra 243
Dotson, Haley 259
Doty, Derek 11, 15, 175, 183, 207
Dougall, Anna 207
Downey, Abigail 15, 29, 274, 275, 279
Downey, Gary 12, 134, 135, 243
Doyle, Chelsea 15, 21, 207, 296
Dozier, Taylor 243
Dressel, Rexford 67, 259
Drotar, Jessie 279
Drudge, Brandon 11, 15, 183, 195, 208
Drudge, Katelyn 15, 21, 66, 208
Drury, Bethany 98, 208
Drury, James 163, 279
Dubois, Jason 16, 279
Dubois, Richard 52, 243
Dubois, Trevor 243
Ducoffe, Alexander 22, 23, 200, 208, 233
Ducoffe, Emily 27, 208
Ducoffe, Nicholas 25, 275, 279
Duffy, Devin 38, 39, 159, 259
Duis, Sarah 130, 208
Duley, Jordan 243
Duley, Taylor 15, 21, 87, 279
Duncan, John 279
Dunfee, McCormick 67, 259
Dunklin, Walter 259
Dunlap, Bethany 208
Dunlap, Lauren 259
Dunn, Carly 66, 74, 75, 94, 243
Durning, Katelyn 67, 157, 259
Duxbury, William J 208
Dvorak, Tyler 15, 52, 243
Dye, Hope 243
Dylewski, Zachary 208

E

Eades, Bryant 163, 243
Eagan, Shane 54, 145, 152, 208
Eanes, Christopher 279
Eanes, Craig243
Easton, Alexander 243
Easton, Eleanor 169, 279
Eby, Corbin 259
Eby, Kara 279
Ecker, Allen 259
Eckerley, Amy 243
Edelbrock, Kayla 71, 118, 259
Edmond, Stacy 118, 279
Edmond, Stephanie 243
Edmonson, Dj 259
Edmonson, Dustin 243
Egendoerfer, Kylee 243
Eggbeer, Charles 103, 118, 259
Eichorst, Cassandra 208
Eichorst, Ryan 25, 279
Eitler, Paul 123, 208
Ellenberger, Austin 80, 81, 279
Elliott, Michael 279
Ellis, Jayne 139, 243
Ellis, Kaitlyn 279
Ellsworth, Brook 208
Ellsworth, Mark 243
Ellsworth, Megan 273
Emery, Brittney 259
Enyeart, Rachel 119, 279
Enyeart, Stephanie 41, 67, 259
Epley, Lyndsay 208, 296
Epley, Taylor 90, 91, 279
Erdel, Anna 67, 279
Erichsen, Justin 243
Eslinger, Alyssa 243
Espahbodi, Arya 70, 259
Espick, Tess 66, 114, 115, 208
Estep, Evan 15, 243
Estridge, Haley 259
Evans, Spencer 75, 114, 115, 208
Eveler, Ana 119, 259
Ewald, Jeremy 163, 259

F

Fadden, Kaitlyn 259
Fadorsen, Ryan 208
Fadorsen, Zachary 279
Fairbotham, Joseph 66, 113, 208
Fall, Tim 253
Falls, Erin 208
Falls, Jessica 259
Fan, Andrew 279
Fanslow, Blair 119, 126, 144, 259
Farmer, Sebastian 243
Farrington, Tyler 109, 259
Farron, Kristina 27, 243
Faulkner, Adam 259
Faulkner, Stephen 71, 209
Feaman, Alise 243
Fecher, Allison 119, 259
Fedder, Sarah 61, 66, 243
Feeley, Meghan 157, 243
Feeley, Sarah 2, 3, 183, 209
Feist, Kaylee209
Felten, Alyssa 243
Felten, Jordan 15, 279
Fennen, Jessica 67, 279
Fenner, Zackory 243
Fernsler, Kassandra 30, 31, 55, 209
Ferrara, Madison 6, 118, 274, 279
Ferrara, Michelle 61, 209
Ferrell, Joshua 259
Ferrie, Carley 27, 243
Fewell, Brandon 243
Fezy, Jared 259, 342
Fields, Joseph 15, 163, 274, 279
Filippone, Adam 259
Filippone, Antonio 209
Filippone, Nicole 67, 118, 119, 259
Filipski, Anthony 107, 209
Filipski, Jessica 259
Fischbach, Katherine 119, 279
Fischbach, Nicholas 189, 243
Fischer, Joel 243
Fisher, Aaron 22, 23, 47, 209, 340
Fisher, Brian119, 279
Fisher, Bryce 23, 99, 255, 259
Fisher, Gregory 243
Fisher, Kelsey 67, 279
Fisher, Kendall 279
Fisher, Melissa 66, 172, 239, 243
Fisher, Roy 15, 279
Fisher, Stephanie 48, 260, 341
Fisher, Taryn 105, 274, 279
Fitzgerald, Erin 260
Flask, Christopher 118, 243
Fleckner, Brittany 2, 3, 209

Fleming, Adriais 279
Fleming, Kaitlyn 55, 66, 120, 147, 243
Fleming, Kyle 209
Fleury, Caitlyn 67, 279
Fleury, Monica 243
Fliess, Katherine 53, 130, 209
Florez, Juan 260
Florit, Megan 35, 71, 279
Flowers, Allisa 243
Flowers, Zachary 243
Flynn, Daniel 119, 260
Folk, Alexandra 54, 182, 183, 209, 296, 308
Folk, Joshua 7, 189, 244
Folk, Tyler 209
Folstrom, Alyxandra 209, 342
Folstrom, Ayzia 29, 279
Forberg, Declan 39, 260
Forbes, Taylor 45, 157, 279
Ford, Brianna 260
Ford, Rachel 209
Ford, Tyler 260
Foreman, Daniel 244
Forney, Austin 253
Forray, Andrea 21, 244
Forrest, Trevor 6, 81, 260
Foster, Christopher 279
Foulks, Dustin 109, 260
Foulks, Sarah 45, 71, 91, 160, 161, 279
Fountain, Gavin 71, 192, 209
Fowler, Maxwell 96, 254, 260
Fox, Gretchen 260
Fox, Kelsey 35, 260
Fox, Taylore 87, 279
Fox, Tosha 87, 279
Fozo, Lauren 260
Frank, Charity Marie 67, 279
Franken, Robert 119, 279
Franklin, Kelly 260
Fraschetti, Kayla 260
Fraser, Anthony 244
Frederick, Jennifer 209
Frederick, Katie 66, 244
Frederick, Kyle 260
Frederick, Randall 12, 15, 137, 260
Freeman, Matthew 260
Freeman, Shannon 151, 260
Freese, Tyler 260
Freet, Jordan 279, 342
Freitag, Collin 69, 71, 192, 209
Freitag, John 279
Freitag, Timo 93, 209
Frick, Damon 101, 114, 115, 145, 209
Frick, Lindsey 87, 260
Friedli, Melissa 15, 21
Frost, Robert 260
Frucci, Gabriel 80, 81, 279
Fuchs, Christopher 119, 279
Fuchs, Kari 244
Fuller, Brittney 279
Fumarolo, Danielle 210

G

Gabaree, Jacob 244
Gabrielli, Alexandra 32, 41, 55, 161, 210
Gabrielli, Maria 147, 161, 274, 279
Gabrish, Danielle 260
Gabrish, Tanya 210
Gaby, Alexander 6, 83, 118, 260
Gaby, Nicholas 118, 210, 297
Gadson, Andrew 210
Gadson, Connor 119, 279
Gadson, Rachel 99, 260
Galat, Abigail 52
Galat, Kristina 40, 41, 67, 161, 279
Gall, Kelli 48, 210
Gallagher, Kelsey 91, 260
Gallimore, Jennifer 280
Gamble, Rebecca 119, 260
Gammon, Emily 66, 131, 244
Gamzelev, Oleg 280
Gann, Matthew 244
Gaona, Michelle 2, 41, 58, 210
Gaona, Priscilla 90, 91, 260
Garatoni, Emily 99, 157, 260
Garatoni, Ryan 244
Garcia, Ariel 68, 70, 210, 297
Garcia, Michael 260
Garcia, Steven 260
Garcia, Vanessa 244
Gard, Brandon 280
Gard, Jordan 280
Garrage, Chelsey 244
Garrison, Shawn 66, 210
Garry, Megan 75, 119, 210
Garthus, Aimee 70, 260
Garwood, Ashlee 15, 21, 210
Garwood, Jacob 163, 280
Gaver, Gregory 179, 244
Gavrila, Anthony 280
Gavros, Tiffany 118, 119, 244
Gearhart, Christopher 135, 136, 137, 238, 244
Gebbie, John 210
Gebbie, Matthew 260
Gebhardt, Haley 260
Gee, Shayne 244
Geerligs, Garick 118, 260
Gekhtman, Dmitri 3, 183, 189, 210
Gennicks, Corinne 60, 118, 260
Gennicks, Terry 308
Gentry, Kyle 210, 342
Gentry, Laura 67, 112, 260
Geoghan, Sarah 67, 260
George, John 260
George, Prince 3, 189, 280
Georges, Nathan 280
Gerber, Leah 67, 91, 260
Gerber, Taylor 87, 274, 280
Gerbeth, Kristyn 210
Gerdes, Margaret 119, 200, 210
Gettig, Shane 163, 260
Gibbons, Cory 260
Gibbons, Lauren 210
Gibson, Dylan 244
Gidman, Jenna 118, 244
Gidman, Scott 24, 25, 280
Gifford, Melissa 91, 260
Giggie, Robert 118, 280
Gile, Nickolas 244
Gindelberger, Chad 137, 280
Ginter, Daniel 109, 280
Giorgio, Emma 210
Gisagara, Johnny 200
Gizewski, Elaine 143, 244
Glanders, Madeline 260
Glassford, Madelyn 64, 66, 70, 210
Glassford, Sophie 40, 41, 70, 85, 160, 161, 280
Glaze, Regina 244
Glossenger, Cody 260
Glynn, Amanda 2, 130, 211, 340
Gochenaur, Autumn 67, 255, 260
Goddard, James 211
Goedeck, Shane 291
Goepfrich, Samuel 49, 118, 260
Goff, Mary 244
Goff, Noah 280
Golan, Erika 70, 260
Goldsmith, Jill 127, 244
Goldstein, Joshua 118, 211
Goldstein, Stephanie 118, 189, 260
Gomez, Alexandro 260
Gonderman, Brenna 40, 63, 96, 160, 161, 244
Gonzales, Brandon 211
Gonzales, Olivia 260
Gonzalez, Chelsea 260
Gooch, Amy 5, 118, 244
Goodman, Caleb 15, 59, 163, 211
Gordon, Halie 260
Gordon, Heather 280
Gordy, Jeremy 253
Gore, Jonathan 253
Gorsuch, Anthony 273
Gortney, Kaytlynn 244
Gosztola, Alyssa 244
Gosztola, Jordan 118, 137, 275, 280
Gothard, Tyson 244
Gouker, Sarah 66, 260
Grace, Whitney 161, 280
Graddy, Caitlin 280
Gradeless, Ronald 211
Grady, Amy 67, 280
Graham, Joshua 163, 244
Graham, Justin 163, 260
Graham, Krysten 244
Graham, Malika 163, 260
Graham, Tyler 15, 109, 163, 280
Granning, Brandon 280
Grantham, Casey 41, 96, 161, 261
Grantham, Kody 143
Gray, Alexandria 91, 244
Gray, Audrey 169, 280
Gray, Brett 233, 244
Gray, Ian 67, 211, 343
Gray, Mason 261
Greaves, Sydney 211
Green, Conshanetta 244
Green, Katie 67, 141, 280
Green, Kayla 66, 200, 211, 297
Green, Meg 66, 211
Greene, Paige 244
Gregorich, Danielle 261
Gregory, Alexander 106, 107, 109, 261
Gregory, Tyler 15, 134, 135
Grenert, Casey 244
Grenert, Meredyth 261
Gresik, Julia 244
Grice, Andrew 13, 15, 158, 159, 261
Gries, Emily 29, 67, 280
Griffin, Carly 71, 118, 211
Griffin, Taylor 67, 261
Griggs, Robert 67, 261
Griggs, Zachary 11, 15, 67, 163, 211
Grimes, Sabrina 261
Grimslid, Jennifer 15, 21, 261
Grimslid, Sarah 211
Grochowalski, Kayla 36, 37, 183, 211
Grochowalski, Lindsey 41, 161, 280
Grontkowski, Brittney 87, 280
Grooms, Zachary 67, 261
Grove, Brent 211
Grove, Kayla 91, 119, 280
Grover, Michael 244
Gruber, Jacob 163, 261
Gruber, Kourtni 66, 130, 244
Grudzinski, Mark 244, 309
Grudzinski, Tesla 280
Grunawalt, Karolyn 66, 244
Grunawalt, Kathryn 51, 77, 104, 105, 211
Grunawalt, Taylor 244
Grzeskiewicz, Kennedy 67, 280
Guico, Keziah 244
Gunderson, Lauren 131, 211
Gunter, Oliver 56, 57, 244
Gurnee, Emily 70, 274, 280
Gustafson, Thomas 244
Guthrie, Brandon 280
Guthrie, Michael 163, 244
Guy, Claire 53, 193, 201, 211
Gwilliam, Chelsea 211
Gwilliam, Cynthia 280
Gwilliam, Kevin 122, 123, 212
Gwynn, George 261

H

Habart, Courtney 212
Hackley, Tara 244
Haga, Mikayla 280
Hagen, Courtney 146, 280
Haggenjos, Kari 244
Hahn, Jillian 244
Hairston, Ellisa 280
Haithcox, Alyssa 212
Haithcox, Reese 109, 146, 280
Hake, Alexandra 70, 244
Hale, Shane 280
Hall, Alexis 159, 254, 261
Hall, Barry 212
Hall, Ethan 253
Hall, Hannah 261
Hall, Jeremy 3
Hall, Katheryn 117, 118, 261
Hall, Kenneth 159, 261
Hall, Lucas 280
Hallberg, Viktoria 93, 212
Haluda, Jeremy 67, 261
Ham, Michael 109, 261
Hamilton, Maxwell 261
Hamm, Ronald 118, 261
Hammer, Aaron 118, 127, 280
Hammer, Halle 87, 280
Hammond, Jennifer 34, 35, 67, 280
Hammons, Brittany 119, 280
Hamrick, Ian 261
Hancock, Jordan 15, 280
Hancock, Kerry 33, 244
Hancock, Matthew 261
Handley, Brittney 261
Handley, Kristopher 15, 280
Handloser, Brian 280
Haner, Emily 67, 280
Haney, Lauren 37, 244
Hansen, Andrew 56, 57, 244
Hanson, Darriann 67, 280
Hanson, Edward 261
Haramia, Cameron 57, 152, 153, 244
Haramia, Michelle 71, 157, 280
Harbour, Brandon 261
Harder, Tyler 212
Hardy, Gabriel 67, 75, 95, 96, 114, 115, 189, 261
Harker, Jason 162, 163, 212
Harkness, Nicole 15, 36, 179, 244
Harlan, Tyler 15, 280
Harman, Zachary 118, 244
Harmon, Ashley 280
Harmon, Elizabeth 212
Harper, Brian 2, 3, 70, 71, 96, 97, 188, 189, 212
Harper, Guy 119, 137, 280
Harper, Julia 67, 157, 261
Harr, David 280
Harr, Megan 2, 157, 244
Harrington, Patrick 280
Harris, Courtney 245
Harris, Jessica 245
Harris, Shaneessa 245
Harrison, Marcel 261
Harrison, Zachary 15, 261
Hart, Meghan 143, 245
Hart, Taylor 24, 25, 109, 280
Hartman, Charles 159, 255, 261, 342
Hartzell, Jonathon 67, 212
Harvey, Samantha 2, 3, 16, 119, 280
Hasan, Kyara 261
Havens, Ashlyn 119, 245
Haverstock, Kailyn 71, 261
Hawkins, Heather 117, 118, 212
Hayes, Jennifer 245
Hazen, Eric 281
Healy, Alec 245
Healy, Dennis 71, 118, 212
Heatherly, Heather 281
Heberling, Ashley 212
Heberling, Samantha 43, 261
Heckaman, Cheyenne 71, 261
Heffron, Jenna 146, 281
Heflick, Hanako 281
Hegyi, Nicole 55, 66, 212
Hegyi, Sean 117, 118, 245
Heideman, Amanda 212
Heideman, Lindsay 6, 261
Heilman, Levi 281
Heilman, Shelby 143, 161, 245
Heinsohn, Erica 71, 281
Heise, Spencer 57, 66, 245
Heisey, Kyran 245
Hellinga, Sarah 67, 261
Helman, Eric 245
Helman, Madeline 41, 65, 66, 147, 261
Helmkamp, Mitchel 25, 281
Hemler, Michelle 67, 281
Hendershot, Alexander 15, 78, 79, 245
Hendershot, Kaitlin 50, 160, 161, 212
Henderson, Claire Elizabeth 157, 2
Henderson, Jessica 67, 261
Hendrix, Makatelynn 281
Hennessy, Caitlin 212
Hereford, Bryanna 51, 245
Heritz, Matthew 281
Herman, Cody 261
Hermann, Kevin 343
Hernandez, Alisha 119, 281
Hernandez, Amillio 253
Hernandez-Brown, Arron 281
Herrera, Gillian 37, 261
Hershberger, Jamie 261
Hertel, Alyssa 245
Hertel, Shanna 245
Hesch, Lauren 87, 261
Hess, Eric 15, 135, 245
Hestad, Bradley 135, 212
Hester, Emily 261
Heyvaert, Dylan 15, 275, 281
Hiatt, Austin 22, 23, 200, 212, 29
Hiatt, Madeline 245
Hiatt, Mikalene 245
Hickey, Kaitlyn 43, 84, 85, 141, 281
Hickman, Leonard 261
Hicks, Michael 281
Higginbotham, Caleb 281
Higginson, Kaylee 15, 21, 67, 87, 261
Higginson, Tyler 15, 281
High, Stephen 16, 119, 239, 245
Hildebrandt, Cory 106, 107, 212
Hildebrandt, Emily 261
Hildebrandt, Sarah 28, 29, 108, 109, 26
Hiles, Andrew 118, 245
Hiles, Stephanie 140, 141, 281
Hilfinger, Jennifer 172, 245
Hill, Abby 261
Hill, Adrienne 273
Hill, Anthony 261
Hill, Ashley 213
Hill, Charles 51, 213
Hill, Devin 281
Hill, Elizabeth 66, 245
Hill, Kate 66, 245
Hill, Katie 51, 67, 261
Hill, Krystal 67, 281
Hill, Nicholas 245
Hillebrand, Alexander 15, 281
Hilles, Daniel 163
Hills, Kristen 119, 127, 245
Hillsdon-Smith, Garret 5, 118, 281
Hinchman, Kearn 109, 281
Hinsey, Jacob 245
Hinton, Kayla 138, 139, 213
Hipsher, Bradley 69, 70, 245
Hipsher, Jeremy 67, 261
Hipsher, Nicole 261
Hirsch, Katrina 281
Hirsch, Morgan 281
Hirschler, Nicole 91, 254, 261
Hiss, Matthew 110, 111, 213
Hiss, Zachary 15, 111, 274, 281
Hissey, Evan 122, 213
Hissey, Justin 67, 75, 262, 273
Hochstetler, Austin 281
Hochstetler, Courtney 213
Hochstetler, Mitchell 262
Hock, Ethan 281
Hodgson, Julian 262
Hoffman, Hailey 262
Hoffman, Holly 32, 281
Hoffman, Robert 253
Hoffman, Skye 139, 245
Hohl, Sean 118, 245
Hojara, Kathryn 29, 85, 281
Hojara, Kayla 262
Holaway, Sarah 33, 66, 130, 131, 24
Holbert, Sadie 238, 245
Holewinski, Les 174, 175
Holland, Chelsea 70, 255, 262
Holland, Justin 6, 57, 107, 245
Holland, Kaitlyn 281
Hollett, Mercedes 118, 262

Hollowell, Matthew 57, 70, 163, 281
Holm, Alyson 15, 213
Holmes, Jacob 118, 127, 262
Holmes, James 262
Holmes, Rachel 118, 281
Holobyn, Eric 163, 213
Holtzman, Austin 281
Holycross, Kellie 119, 213
Hoover, Paige 262
Hope, Cecilia 262
Hope, Mairede 70, 119, 126, 245
Hornback, Alexis 67, 75, 83, 94, 95, 189, 262
Hornback, Gregory 213
Horning, Hannah 281
Horning, Hillary 193, 213
Horrall, Kyle 262
Horvath, Alexis 245
Horvath, Kristen 281
Horvath, Michael 245
Horvath, Sara 281
Horwarth, Courtney 245
Hosack, Paige 245
Hoshaw, Shelby 164, 165, 245
Hostetler, Alexandrea 2, 3, 55, 131, 137, 213, 275
Hostetler, Nicholas 134, 135, 192, 213
Hostetler, Reed 281
Howard, Daniel 3, 68, 70, 189
Howard, Justin 245
Howell, Aaron 281
Howell, Landon 245
Hrybyk, Keegan 144, 173, 174, 200, 213
Hrybyk, Madeline 70, 262
Hsu, Andrew 281
Hu, Alvin 72, 213, 233
Huang, Andrew 2, 54, 70, 183, 201, 213
Hubbard, Nikki 9, 104, 105, 173, 245, 341
Hueni, Jacob 22, 23, 66, 115, 130, 131, 144, 213
Hueni, Jillian 66, 245
Hueni, Jordan 178, 281
Huff, Colin 15, 281
Huff, Danae 131, 213, 340
Huff, Devin 107, 159, 245
Huffman, Stewart 262
Huisman, Kathryn 213
Hullinger, Erik 213
Hullinger, Krystina 281
Hummel, Alyssa 27, 160, 161, 262
Hummer, Michael 107, 109, 262
Hummer, Sara 109, 262
Humphreys, Victoria 71, 281
Hungerford, Kristen 281
Hunnings, Taylor 291
Hunt, Angelica 67, 281
Hunt, Daniel 262
Hunter, Aaron 25, 99, 109, 118, 262
Hunter, Brad 81, 262
Hunter, Chelsey 109, 262
Hunter, Quashaun 81, 262
Huntley, Sarah 68, 70, 214
Hurst, Alishia 262
Hurst, Christopher 245
Hurstel, Ronald 7, 245
Husband, Katelyn 82, 83, 160, 161, 262
Huston, Holly 214
Hutchings, Alicia 245
Huth, Mackenzie 29, 71, 274, 281
Hutslar, Kyle 262

ms, Corey 15, 245
ms, George 308
arra, Christian 23, 245
arra, Valerie 281
naga, Misato 93
rke, Breanne 281
ene, Iboro 66, 245
nbnit, Katelyn 85, 281
ks, Jennifer 67, 262
polito, Jessica 66, 245
on, Whitney 3, 214
ine, Zachary 214
y, Darrin 119, 281

kowiak, Lee 245
kson, Christopher 262
kson, Kenneth 245
kson, Michelle 262
kson, Tara 67, 262
e, Zebadiah 67, 281
n, Shubhankan 214
nes, David 214
nes, Melissa 245
nes, Monte 291
icijevic, Alison 214
kowski, Jillian 214
osik, Kathleen 67, 281
owsky, Karina 214
nes, Kaylen 254, 262

Jarvis, Mackenzie 65, 66, 245
Jaworski, Joshua 118, 119, 282
Jaworski, Katherine 118, 245
Jayme, Jordan 70, 246
Jayme, Shauntell 70, 151, 214
Jefferson, Deyonna 91, 246
Jeffrey, Katy 119, 282
Jellison, Darren 67, 262
Jellison, Nicholas 67, 246
Jenkins, Marissa 246
Jensen, Chelsea 246
Jensen, Danielle 45, 282
Jeong, Eunhae 214
Jesswein, Kayla 246
Jewell, Nicholas 119, 282
Joachim, Trevor 159, 262
Jodway, Nicole 67, 282
Johnson, Ani 246
Johnson, Austin 262, 274, 291
Johnson, Chelsea 35, 67, 262
Johnson, Derek 282
Johnson, Dustin 214
Johnson, Genea 246
Johnson, Kristen 40, 41, 61, 91, 161, 282
Johnson, Lauren 91, 246
Johnson, Nicholas 15, 106, 107, 108, 246
Johnson, Nikolet 3, 262
Johnson, Rachel 35, 282
Johnson, Samantha 282
Johnson, Shelby 118, 262
Johnson, Trevor 103, 118, 262
Johnson, Tyler 246
Johnson, Zachery 38, 39, 282
Johnston, Kyle 15, 103, 282
Joiner, Deshiona 282
Joiner, Devon 214
Jonas, Pedro 262
Jones, Aaron 282
Jones, Amanda 27, 59, 214
Jones, Anthony 246
Jones, Ashley 51, 84, 85, 282, 291
Jones, Doris 262
Jones, Erskine 262
Jones, Kara 214
Jones, Kristina 246
Jones, Kyle 214
Jones, Samantha 282
Jordan, Anne 147, 159, 172, 246
Jordan, Jennifer 119, 254, 262
Jordan, Matthew 15, 159, 200, 214
Joy, Caitlin 188, 189, 246
Joy, Trisha 214
Joyner, Jason 262
Jozwiak, Thomas 262
Juric, Leonard 99, 262

K

Kabzinski, Tyler 24, 262
Kachmarik, Katy 67, 96, 262
Kachmarik, Taylor 29, 32, 67, 105, 168, 282
Kaczmarek, Kailey 146, 282
Kaczmarski, Jakob 136, 137, 282
Kajzer, Courtney 91, 215, 299
Kalberer, Keith 66, 246
Kalman, Ross 2, 39, 215
Kamm, Derek 282
Kanan, Mahmoud 291
Kapica, Allison 282
Kariuki, Kevin 262
Karpinski, Daniel 282
Kashiwagi, Seina 92, 93
Katona, Andrew 81, 163, 282
Katuzienski, Joseph 262
Katz, Landon Jacob 262
Kauhega, Celine 246
Kaur, Navneet 262
Kawalski, Samantha 262
Kazmierczak, Breanna 15, 67, 86, 87, 169, 282
Kazmierczak, Kelly 15, 21, 145, 246, 341
Kearney, Erin 71, 118, 239, 246
Kearney, Shannon 105, 119, 282, 291
Keefer, Chadwick 282
Keim, Reginald 238, 246
Keiser, Korey 51, 246
Keller, Colette 54, 90, 91, 157, 274, 282
Keller, Kathleen 54, 91, 157, 246
Kelling, Adam 282
Kelly, Tanner 262
Kelly, Tessaann 282
Kelsey, Molly 67, 95, 254, 262
Kemmerling, Kourtney 215
Kemper, John 246
Kempiak, Anthony 282
Kempiak, Brian 94, 275, 282
Kempiak, Kara 246
Kennedy, Cailin 67, 83, 96, 263
Kennedy, Hannah 66, 246
Kennedy, Scott 39, 66, 246
Kennedy, Skylar 7, 67, 282
Kenney, Melissa 263
Keough, Jason 11, 15, 134, 135, 143, 215
Keough, Leah 200, 215
Kerkemeyer, Matthew 163, 263

Kernagis, Brenna 263
Kerns, Dylan 263
Keve, Michael 135, 215, 308
Keywood, Michael 123, 215
Kidd, Brittany 246
Kidd, Zachary 274, 282
Kidiwa, Lorraine 282
Kielton, Benjamin 263
Killelea, Bryan 15, 159, 215
Kim, Stephen 246
Kime, Michelle 215
Kimm, Brian 118, 246
Kincses, Brandon 263
King, Anthony 246
King, Joel 215
Kinney, Kathryn 282
Kintzele, Tyler 118, 282
Kinzie, Candice 291
Kiraly, Caitlyn 263
Kirkbride, Megan 67, 263
Kistler, Karter 56, 57, 61, 173, 239, 246
Kitts, Bradley 15, 67, 282
Kjoller, Ellen 49, 147, 165, 263
Klanke, Daniel 118, 263
Kleiman, Karly 282
Kleiman, Maximilian 246
Klein, Caitlin 246
Klein, Matthew 57, 263
Klein, Wilfred 215
Kleppe, Kyle 15, 81, 282
Klima, Emily 15, 91, 246
Kline, Brittiany 246
Kline, Karley 33, 85, 282
Kline, Kyle 246
Klinger, Taylor-Leigh 75, 215
Klockow, Kyle 246
Klowetter, Kevin 215
Klump, Robert 15, 282
Knaggs, Ashley 52, 105, 215
Knaggs, Monique 29, 105, 263
Knopp, Timothy 96, 263
Knudtson, Matthew 25, 263
Knutson, Allyson 41, 70, 215
Kocian, Ciera 282
Kocsis, Ashley 143, 178, 215
Koegler, Rachel 282
Koehler, Christian 246, 342
Koehler, Daniel 15, 109, 282
Kois, Cameron 81, 137, 274, 282
Kolo, Taylor 15, 21, 282
Kominkiewicz, Jillian 253
Koontz, Timothy 39, 159, 282
Kopriva, Ashley 91, 200, 215
Kopriva, Casey 282
Korfmann, Chelsea 246
Korzan, Andrea 41, 161, 215
Koselke, Kelton 238, 246
Koski, Kara 200, 215, 298
Kostedt, Jacob 178, 263
Koszyk, Emily 67, 140, 141, 282
Koszyk, Kalyn 87, 263
Koszyk, Kyle 282
Kovach, Jane 160, 161, 216
Kowalski, Colin 246
Kraft, Eric 246
Kraft, Katherine 119, 216
Krcelich, Samantha 263
Krege, Kelsey 21, 86, 87, 246
Kretz, Tiffany 93
Krichbaum, Daniel 119, 282
Krieg, Trevor 109, 282
Kroll, Michael 263
Kronewitter, Sean 39, 159, 216
Kruczek, John-Allen 253
Kruczek, Robert 282
Kruszewski, Richard 282
Kuczmanski, Justin 216
Kuehn, Leeann 26, 27, 37, 47, 216
Kuhl, Anthony 246
Kuhl, Jordan 263
Kuhlman, Kyle 66, 114, 115, 130, 131, 216
Kuhn, Anna 104, 105, 263
Kuhn, Megan 66, 246
Kujawski, Jenna 238, 246
Kujawski, Weston 7, 246
Kulczar, Dylan 63, 163, 174, 175, 216
Kuncelman, Klaudia 29, 282
Kunz, Bryan 96, 263
Kunze, Austin 106, 107, 159, 246
Kupferschmid, Megan 216
Kurth, Katie 42, 43, 246
Kurth, Thomas 216
Kurtz, Jessica 263, 273
Kurtz, Nicolette 263
Kush, Christopher 3, 246
Kush, Zachary 282
Kuspa, Tailore 263
Kwist, John 274, 283

L

La Forest, Cassandra 263
Labrum, Abigail 7, 238, 246
Lacosse, Bryce 71, 263

Lacosse, Jenae 70, 246
Ladue, Elizabeth 71, 118, 246
Lafreniere, Brian 111, 152, 263
Laidig, Abigail 49, 150, 151, 200, 216
Laidig, Brandon 15, 33, 263
Laidig, Jeffrey 15, 78, 79, 81, 274, 283
Laidig, Nathan 15, 80, 81, 263
Laidig, Samuel 15, 80, 81, 274, 283
Laird, Quinn 67, 283
Laird, Rhiannon 118
Lamberson, Presley 161, 246
Lamirand, Elizabeth 263
Lamont, Daniel 283
Lamont, James 216
Landis, Bailey 41, 150, 151, 246
Lands, Amber 283
Landsberg, Kelsey 66, 247
Landuit, Travis 33, 118, 238, 247
Lane, Aubrie 50, 139, 247
Lane, Autumn 274, 291
Lang, Kelsey 34, 35, 66, 247
Langle, Whitney 33, 85, 263
Lanning, Joshua 263
Lapehn, Courtney 29, 283
Lapierre, Thomas 25, 119, 283
Lares, Benjamin 15, 247
Laskowski, Taylor 67, 263
Latimer, Alicia 88, 216
Lauer, James 163, 216
Lavengood, Joshua 15, 103, 283
Lavengood, Rebecca 216
Lawson, Eric 119, 127, 145, 239, 247
Lawson, Katelynn 89, 216
Layton, Tyler 283
Lazarczyk, Michael 118, 263
Le-Hue, Casey 216
Le-Hue, Cassi 283
Leach, Shelby 216
Leamon, Kari 87, 283
Leamon, Tyler 66, 247
Leathers, Michael 123, 172, 247
Lebiedzinski, Sara 216
Leclere, Allison 55, 69, 70, 216, 299
Leda, Cory 163, 263
Lederer, Zachary 163, 216
Lee, Doori 3, 247
Lee, Joshua 283
Lee, Kayla 283
Lee, Kevin 283
Lee, Meredith 156, 189, 283
Leemreis, Travis 247
Lehman, Sarah 118, 247
Lehman, Willow 247
Lein, Amy 67, 263
Leis, Carys 71, 283
Leiter, Ethan 56, 57, 135, 217
Leitke, Rachael 247
Lemacks, Eric 247
Lemert, Mitchell 263
Lenig, Benjamin 108, 109, 150, 283
Lenig, Nathan 53, 107, 108, 150, 238, 247
Lent, Brandon 15, 217
Lentine, Kristian 71, 102, 103, 118, 159, 238, 247
Lentz, Harold 70, 189, 263
Leonard, Alexandra 64, 66, 263
Lercel, Joshua 102, 103, 263
Leroy, Daniel 217
Lesniewicz, Kailey 217
Lesure, Stephen 15, 67, 283
Lett, Jared 217
Leugoud, Stephanie 113, 217
Levan, Joshua 10, 15, 162, 163, 217
Levine, Ryan 217
Lewin, Samuel 102, 103, 217, 340
Lewis, Aubrey 6, 283
Lewis, Calvin 159, 182, 217
Lewis, David 283
Leyba, Beaumont 247
Leyes, Samantha 3, 118, 263
Li, John 159, 263
Lies, Michael 247
Lim, Yun 217
Lindsey, Robert 247
Lingenfelter, Robert 39, 118, 159, 274, 283
Linnen, Sarah 15, 21, 67, 91, 274, 283, 291
Lira, Amanda 217
Lira, Stephen 38, 39, 83, 263
Lisenko, Caitlin 70, 217, 299
Litchfield, Blake 283
Litteral, Donovan 109, 263
Littlepage, Daniel 263
Littlepage, Tieler 247
Livingston, Jackson 217
Livingston, John 15, 283
Lizzi, Tyler 274, 283
Lloyd, Ryan 263
Lobeck, Haylie 247
Locey, Mitchell 247
Loeffelholz, Molly 263
Loftus, Taylor 274, 283
Long, Aaron 39, 49, 53, 118, 144, 145, 159, 238, 274
Long, Courtney 217

Long, Nathan 146, 247, 343
Long, Tyler 159, 247
Lonzo, Gregory 283
Lopez, Christopher 263
Lopez, Miguel 15, 263
Losievski, Andrea 30, 31, 247
Lottes, Taylor 91, 283
Lottie, Ze'Novia 67
Loudin, Nathan 247
Loudin, Zachary 283
Loughlin, Timothy 247
Loupee, Kyle 263
Loupee, Mackenzie 217
Love, Le'Anna 253
Lovell, Ryan J 71, 263
Lovett, Chelsea 41, 247
Lovett, Paige 247
Lowry, Jacob 39, 118, 283
Loy, Erica 273
Loy, Stephanie 263
Lu, Alexander 57, 68, 70, 263
Lu, Nicholas 56, 57, 118, 264
Luan, Weilong 159, 283
Lucas, Ana 120, 232
Lucas, Jordan 283
Luczkowski, Jacob 247
Ludwick, Sydney 61, 66, 247
Luger, Adam 264
Lundeen, Krista 283
Lung, Colin 247
Lunia, Ankit217
Luther, Haley 264
Luther, Katherine 51, 247
Lutomski, Katelyn 91, 264
Lutz, Ashley 83, 264
Lutz, Erik 264

M

Maalouf, Joseph 169, 283
Machatton, Hayley 247
Maciejczyk, Michael 163, 264
Maciejczyk, Olivia 217
Macrae, Sean 49, 66, 75, 82, 83, 94, 131, 218
Macri, Jacqueline 283
Madaras, Erika 283
Madaras, Lea 283
Madden, Joy 247
Madden, Matthew 264
Maden, Erik 264
Maden, Jakob 218
Madias, Evangelia 218
Madias, Joanna 29, 168, 283
Maggart, Stephanie 218
Maggart, Zachary 2, 283
Maher, Megan 71, 118, 264
Mainwaring, Grace 164, 264
Malcom, Andrew 283
Maldonado, Chelsey 218
Maldonado, Nicholas 15, 283
Malicki, Kelsey 101, 247
Malott, Joseph 53, 145, 238, 247
Mammolenti, Caitlin 66, 91, 264
Manderfeld, Bradley 218
Mandiwa, Upile 283
Mangels, Natasia 119, 283
Manges, Austin M 264
Mangus, Mackenzie 283
Mankowski, Danielle 91, 254, 264
Manning, Aidan 25, 283
Manningham, Johanna 41, 156, 247
Manske, Christopher 218
Manuszak, Mitchell 218
Mapes, Charles 247
Mapes, Victoria 283
Marchand, Melody 264
Marchi, Jennifer 264
Marenyi, Emerson 283
Mark, Nicole 218
Marker, Alec 107, 247
Marks, Bradley 67, 130, 264
Marlow, Gage 15, 119, 283
Marosz, Kyle 10, 15, 159, 218
Marsh, Alex 78, 79, 200, 218, 233
Marsh, Jameson 247
Marsh, Katherine 218
Marshall, Graham 25, 70, 264
Marshall, Scott 25, 119, 283
Martin, Aaron 283
Martin, Amanda 98, 173, 247
Martin, Cody 264
Martin, Elizabeth 33, 218
Martin, Katie 85, 160, 161, 283
Martin, Lindsey 138, 139, 238, 247
Martin, Tyler 99
de Nava Martinez, Alicia 93
Martinez, Jasmine 247
Martinez, Larry 218
Martinez, Samantha 283
Martinus, Aubrey 70, 247
Martz, Jasmine 283
Marvin, Bowe 283
Masney, Alexandra 34, 35, 284
Masney, Elizabeth 247
Mason, Austin 284
Mason, Brittany 247
Mason, Claire 7, 264
Mason, Laura 284
Mason, Taylor 284
Mason, Tyler 218
Mast, Alexander 264
Masters, Austin 159, 247
Masters, Tyler 119, 284
Mastic, Cara71, 118, 284
Mastic, Timothy 116, 119, 127, 218
Mater, Nicole 85, 147, 264
Matheison, Hillary 218
Mathes, Amber 253
Mathews, Genevieve 284
Mathia, Hannah 218
Matson, Lauren 264
Matz, Leah 84, 85, 264
Matz, Reid 109, 264
Maupin, Nicholas 264
Maure, Paxton 70, 284
Maxey, Wesley 284
Maxwell, Casey 218
Maxwell, Lilia 88, 218, 300
May, Lacey 98, 219, 300
May, Whitney 284
Mazzocchi, Amber 116, 119, 284
McCallum, Taelor 247
McCarthy, Christopher 264
McCarthy, Cody 264
McCaskill, James 15
McCaulley, Elle 219
McCay, Remy 110, 111, 247
McClain, Kelly 219, 300
McClure, Brian 107, 219
McClure, Kelsey 3, 66, 72, 73, 219, 343
McConnell, Brianna 34, 35, 284
McCord, Jacob 247
McCoy, Amanda 284
McCoy, Jonathan 15, 284
McCoy, Kara 91, 169, 284
McCoy, Shane 38, 39, 131, 264
McCracken, Nicholas 264
McCready, Amelia 7, 219
McCready, Samuel 264
McCrum, William 284
McCuddy, Ryan 284
McDonald, Alese 70, 201, 219, 300
McDonough, Katie 6, 41, 104, 105, 264
McDougall, Christopher 4, 264
McDougall, Michael 37, 219
McFarland, Ryan 15, 48, 159, 264
McFarland, Zachary 253
McGann, Brenden 219
McGann, Conner 264
McGill, Gaige 107, 159, 238, 247
McGinn, Timothy 99, 264
McGinness, James 15, 71, 284
McGrail, Colleen 117, 118, 127, 264
McGuin, Aaron 247
McIlroy, Corey 32, 284
McKamey, Amber 219
McKay, Mackenzie 163
McKee, Kayla 99, 219
McKelvey, Stanley 145
McKenzie, Brian 247
McKenzie, Charles 119, 248
McKinney, Justin 264
McKissick, Kelly 238, 248
McLochlin, Christyn 248
McMahon, Catherine 219
McMahon, Nancy 66, 248
McMillion, Michael 70, 284
McNamara, Kaitlyn 284
McNamara, Matthew 284
McNarney, Matthew 284
McNerney, Meghan 30, 31, 49, 219
McNutt, Taylor 264
McPherren, Ashley 248
McPherren, Nicole 15, 284
McSorley, Evan 6, 24, 25, 67, 168, 274, 275, 284
Mecavica, Esmina 264
Meckstroth, Hannah 9, 104, 264
Medlin, Jade 264
Meekhof, Lindsey 66, 95, 248
Meert, Christopher 3, 189, 284
Meert, Natalie 45, 118, 284
Meert, Nicole 118, 274, 284
Megyese, Matthew 118, 248
Meiers, Sierra-Ellen 264
Meiszberg, Kailyn 105, 193, 264
Melander, Jared 6, 11, 15, 248
Melander, Jordan 6, 50, 143, 180, 248
Melendez, Jonathan 264
Melton, Brooklynn 67, 264
Merced, Orlando 152, 264
Merwin, Lauren 248
Metcalf, Alexandra 159, 284
Metcalfe, Adam 15, 219
Meuninck, Lindsey 71, 264
Meyers, Alexandria 284
Michalski, Ashlen 219
Michalski, Renae 71, 284
Micinski, Jason 60, 248
Micinski, Kahley 99, 119, 264
Middleton, Dana 291
Midkiff, Brian 119, 264
Mihajlovich, Jeremy 15, 59, 264
Mihalik, Emmalee 253
Mikulyuk, Alexis 67, 284
Milby, Alexia 70, 248
Miley, Elizabeth 67, 284
Miller, Adam 274, 284
Miller, Allison 118, 264
Miller, Amber 248
Miller, Brandon 15, 87, 182, 284
Miller, Caitlynn 264
Miller, Cassandra 32, 67, 264
Miller, Chandler 109, 264
Miller, Chase 264
Miller, Chelsea 49, 161, 265
Miller, Corey 66, 248
Miller, David 284
Miller, Fharra 171, 219
Miller, Gabriella 284
Miller, Hannah 87, 118, 284
Miller, Heather 87, 284
Miller, Jacob 33, 39, 146, 159, 284
Miller, Jamee 45, 83, 248
Miller, Jessica 33, 67, 87, 265
Miller, Jordan 45, 146, 284
Miller, Joseph 106, 107, 159, 175, 220
Miller, Joshua 159, 248
Miller, Julianne 51, 189, 239, 248
Miller, Katelyn 45, 265
Miller, Kayla 33, 66, 130, 131, 248
Miller, Kevin 15, 284
Miller, Kylie 119, 220
Miller, Lindsay 220
Miller, Lindsey 42, 43, 220
Miller, Matthew 15, 48, 51, 67, 103, 114, 115, 142, 144, 158, 159, 182, 284
Miller, Megan 139, 265
Miller, Melanie 284
Miller, Michele 248
Miller, Mitchell 15
Miller, Shelby 139, 248
Millie, Maxx119, 284
Millie, Zachary 127, 220
Milliken, Mitchell 265
Milliner, Carly 6, 15, 248
Milliner, Tori 51, 84, 85, 284
Mills, Cassandra 16, 17, 119, 248
Mills, Jennifer 220
Mills, Lauren 265
Mills, Nicholas 15, 119, 137, 284
Mills, Robyn 118, 284
Minder, Brooke 265
Minegar, Alison 66, 88, 265
Minix, Matthew 15, 265
Miramontes, Lorena 70, 265
Mirowski, Alexander 189, 220
Miskin, Haley 220
Miskin, Layne 284
Mitchell, Blake 159, 265
Mitchell, Brian 39, 159, 248
Mitchell, Frances 67, 118, 284
Mitchell, Heidi 71, 248
Mitchell, Jaylen 265
Mitchell, John 265, 342
Mitchell, Nicholas 118, 248
Mobley, Emma 66, 248
Mobley, Sarah 265
Mobley, Taylor 248
Modi, Divya220
Modlin, Jacob 265
Moehn, Zachary 284
Moffett, David 99, 265
Moir, Kayla 273
Molnar, Hannah 284
Molnar, Leah 248
Molnar, Mandy 105, 248
Molnar, Samantha 29, 67, 265
Monk, Aaron 152, 265
Montgomery, Allison 284
Montgomery, Samantha 66, 248
Moody, Collin 52, 135, 142, 143, 248
Moon, Edie 7, 33, 284
Moonga, Bubala 161, 168, 284
Moore, Brendan 15, 265
Moore, Cheyenne 285
Moore, Julian 15, 58, 220
Moore, Nicholas 285
Moore, Parisha 248
Moran, Meghan 248
Morgan, Christopher 33, 83, 159, 173, 220
Morgan, Justin 159, 265
Morley, Nisa 3
Morley, Timothy 285
Morrical, Victoria 265
Morris, Drew 265
Morris, Jake 265
Morris, Jourdan 265
Morris, Kelsey 285
Morrison, Samantha 248
Morrow, Brittany 265
Morrow, Kayla 265
Morrow, Rachel 248
Morrow, Victoria 265
Mort-Jones, Logan 285
Morton, Alexandria 82, 83, 285
Morton, Chad 144, 248
Moser, Nathan 15, 108, 109, 265
Mott, Chelsea 67, 265
Mott, Danielle 265
Moysin, Joseph 255, 265
Mueller, Kimberly 265
Mueller, Lisa 220
Muffoletto, Maria 3, 72, 73, 220
Muis, Rebecca 220
Mullins, Aric 265
Munoz, Austin 159, 275, 285
Munsey, Alexandra 91, 220
Murdock, Blake 71, 253
Murg, Ian 122, 123, 220
Murphey, Chelsea 248
Murphey, Erika 139, 248
Murphy, Danielle 265
Murphy, Justin 285
Murray, Aryelle 28, 29, 75, 285
Murray Vachon, Abigail 65, 66, 75, 94, 114, 130, 131, 265
Musser, Anthony 137, 285
Musser, Stephanie 32, 33, 66, 220
Muszynski, Sarah 71, 285
Mwamba, Anthony 248
Mwamba, Christine 52, 70, 248
Mwamba, Joseph 53, 70, 201, 220
Mwaniki, Rapture 15, 168, 285
Myers, Brooke 248
Myers, Sarah 285
Myers-Pal, Joshua 265
Mzembe, Lusungu 285

N

Nadolny, Brandon 248
Nagel, Graham 103, 285
Nagle, Justin 15, 265
Nagy, Kyle 163, 253
Nagy, Natalie 15, 21, 160, 161, 24
Nagy, Olivia6, 265
Nania, Mark171, 220
Nascimento, Adriene 51, 248
Nascimento, Leandro 163, 221
Nash, Elizabeth 200, 221, 340, 341
Nasser, Zahraa 6, 97, 285
Nedderman, Abbigail 285
Neely, Tyler 265
Neer, David 265
Nellis, Cortney 35, 67, 265
Nelson, Andrea 41, 161, 221
Nelson, Christopher 285
Nelson, Lindsay 265
Nelson, Tyran 179, 285
Nemeth, Nicholas 265
Nethercutt, Devin 265
Neufelder, Olivia 87, 285
Neufelder, Quinn 248
Newsome, Juataija 265
Newton, Victor 265
Ngo, Y-Binh 118, 285
Nguyen, Chad 109, 285
Nguyen, Tammy 48, 67, 82, 254, 265
Nhenga, Tonderai 61, 253
Nichols, Rachael 248
Nichols, Raquel 265
Nickelson, Elizabeth 265
Nickelson, Mary 285
Niedbala, Blake 221
Niedbala, Jillian 285
Niedbalski, Keri 265
Niemier, Andrea 30, 31, 221
Nifong, Michael 285
Nijak, Stephanie 91, 285
Nijak, Steven 175, 221
Niswonger, Krystal 285
Noel, Jordan49, 145, 248
Noeldner, Joshua 118, 248
Nolen, Kandyn 248
Noonan, Bridget 87, 265
Noonan, Michael 15, 172, 248
Norris, Kayla 285
Norvell, Stacey 265
Nowak, Coledin 285
Nugent, Robert 71, 118, 265
Nunley, Jessica 248
Nunley, Joshua 285

O

O'Brien, Riley 3, 249
O'Connor, Caitlyn 113, 285
O'Connor, Kayla 7, 33, 71, 285
O'Connor, Sean 71, 118, 238, 249
O'Dea, Nathaniel 23, 25, 130, 249
O'Donnell, Kourtney 67, 163, 266
O'Hara, Ashley 253
Oakley, Charles 163, 221

Oakley, Marc 15, 265
Oakley, Matthew 15, 221
Oard, Cameron 265
Oates, Stephanie 15, 21, 51, 221
Obren, Jordan 67, 266
Obren, Natalie 41, 59, 160, 161, 248
Obrochta, Hannah 221
Odom, Dwayne 249
Ogden, Michael 66, 72, 249
Olashuk, Jared 15, 266
Old, Autumn 67, 285
Oliver, Julia 266
Olson, Blake 119, 285
Olson, Rachel 66, 119, 249
Onofri, Phyllis 221, 343
Oppman, Kyle 39, 159, 266
Orosz, Benjamin 122, 123, 146, 249
Orosz, Carly 2, 266
Osborn, Abigale 249
Osthimer, Hanna 28, 29, 266
Oswald, Seth 119, 285
Ottman, Brent 291
Ottman, Halie 67, 285
Otto, Rebecca 273
Ouding, Sydney 67, 285
Outman, Ashley 70, 266
Ovaert, Teresa 249
Overstreet, Susan 249
Owsianowski, Cody 285
Oxley, Bekka 118, 127, 266
Oxley, Leeah 118, 249

P

Paczkowski, Breann 35
Paege, Kaitlin 249
Pajot, Karen 66, 249
Palicki, Richard 266
Palmer, Elizabeth 221
Palmer, Katy 266
Palus, James 249
Pamer, Kayla 285
Panagiotis, Eric 266
Pangallo, Coty 15, 109, 119, 285
Pangallo, Elisabetta 98
Pangallo, Joseph 249
Papczynski, Joshua 103, 249
Papczynski, Kaitlyn 266
Parekh, Parth 221
Parikh, Riya 3, 70, 96, 285
Paris, Olivia 115, 172, 249
Park, Stephanie 71, 249
Parker, Amanda 249, 341
Parker, Dakota 119, 285
Parker, Jasmine 285
Parker, Jessie 285
Parker, Mitchell 2, 3, 97, 118, 201, 221
Parkman, Elizabeth 119, 221
Parmalee, Tre 15, 59, 159, 285
Parmater, Ryan 15, 285
Parmelee, Ashlee 6, 15, 86, 87, 249
Parmelee, Chase 15, 285, 291
Parmelee, Tyler 285
Parra, Christina 249
Parsons, Andrew 249
Parten, Caitlin 180, 221
Paschke, Cody 285
Pasternak, Tarynn 249
Patel, Megha 266
Patridge, Brandon 266
Patterson, Aaron 142, 152, 249
Patterson, Austin 81, 152, 285
Patterson, Emily 249
Paul, Dashawn 266
Paul, Donesha 249
Paul, Levi 25, 71, 274, 285
Paul, Logan 48, 55, 70, 201, 221
Paulsen, Sean 23, 24, 25, 96, 97, 118, 266
Pavasco, Cody 119, 159, 285
Pavolko, Megan 91, 249
Pawlik, Alexandra 266
Payne, Dominique 98, 266
Payne, Jacob 266
Pearson, Crystal 273
Peck, Elizabeth 4, 266
Pedue, Austin 111, 266
Pena, Michael 249
Penic, Minela 221
Penland, Alissa 41, 160, 161, 266
Penland, Samuel 266
Penn, Lindsay 266
Penn, Zachery 109, 137, 266
Pennington, Ariel 87, 249
Pennington, Julie 6, 266
Pennington, Molly 15, 21, 86, 87, 249
Pepper, Brian 118, 159, 285
Perez, Diana 249
Perez, Robert 285
Perkins, Adam 286
Perkins, Haley 15, 21, 286
Perkins, Jordin 67, 286
Perkins, Zackary 266
Perry, Cody 266
Perry, Donald 134, 135, 142, 221, 300
Perry, Eric 79, 81, 137, 266
Perry, Kyle 221, 222
Perry, Steven 5, 71, 82, 118, 286
Perryman, Jacob 71, 266
Pershing, Keith 222
Personette, Bailey 27, 266
Pesak, Lauran 286
Pestow, Colin 15, 174, 175, 222
Peterson, Brianna 249
Peterson, Justin 266
Peterson, Samantha 286
Petko, Samuel 109, 175, 222
Phelps, Jacob 81, 159, 286
Philippou, Alexander 222
Philipson, Breanna 130, 249
Phillips, Victoria 67, 249
Phong, Vanna 286
Piatt, Michaela 54, 168, 286
Pickens, Jessie 266
Pickens, Kanesha 161, 249
Pierce, Hayley 6, 266
Pierce, Olivia 249
Pierce, Taylor 109, 266
Pikula, Nicole 179, 266
Pinkowski, Joshua 249
Piotrowski, Cody 15, 266
Piper, Jonathan 266
Piraccini, Brandon 249
Piraccini, Nathaniel 266
Pitcher, Stachia 266
Pitts, Rachel 67, 286
Plaia, Jared 222
Platt, Johnathan 249
Plencner, Tyler 119, 286
Plonski, Kevin 222
Plonski, Nicholas 266
Ploughe, Travis 253
Plummer, Brooke 266
Podemski, Ian 249
Poe, Joe 253
Poe, Sasha 286
Poland, Joshua 266
Polaski, Alaina 67, 266
Polaski, Alexander 222
Polito, Matthew 249
Ponce De Leon, Alan 25, 118, 266
Ponce De Leon, Erika 40, 41, 161, 286
Pontius, Austin 79, 286
Porod, Anneliese 33, 266
Porowski, Shannon 66, 266
Posar, Zachary 118, 266
Posey, Destiny 67, 286
Poskovic, Eldijana 266
Pote, Alexandra 67, 249
Potosky, Aaron 222
Potosky, Corey 168, 286
Potter, Kailin 105, 286
Potter, Kelsey 118, 161, 254, 266
Powell, Bethel 222
Powell, Gregory 70, 122, 123, 222
Powell, Mitchell 119, 159, 286
Powell, Patricia 249
Powers, Ashlee 70, 266
Powers, Rachael 70, 266
Poznanski, Alyssa 286
Pratt, Cody 174, 249
Pratt, Parris 286
Prentice, Desean 15, 81, 158, 159, 266
Presnell, Jordan 249
Presnell, Keri 267
Presnell, Riley 267
Prestly, Shalaqua 267
Price, Bailey 6, 267
Price, Brandon 286
Price, Matthew 15, 78, 79, 135, 249
Price, Taylor 15, 137, 267
Priebe, Alyssa 2, 40, 41, 222, 301
Priebe, Kayzie 267
Probst, Kyle 119, 172, 249
Prokrym, Kirill 102, 103, 222
Pruni, Lauren 267
Pucar, Omer 23, 222
Pugia, Samantha 32, 33, 61, 66, 94, 222
Pulliam, Allison 97, 286
Purvis, Kelsey 67, 267
Putnam, Deneya 267

Q

Qualls, Cole 267
Qualls, Robert 249
Quantz, Clayton 49, 71, 118, 286
Quantz, Katelin 70, 161, 267
Quick, Mallory 267
Quigley, Jacob 163, 286
Quinlan, Emily 168, 286
Quirk, Cassandra 286
Quirk, Crysta 286
Quirk, Olivia 52, 72, 96, 222
Quist, Aaron 267

R

Rach, Edward 146, 163, 267
Rach, Rachel 267
Raciti, Monica 267
Raffoul, Delise 267
Raine, Victor 179, 222, 233
Rains, Valerie 249
Rajski, Cody 12, 15, 286
Rajski, Joshua 163, 267
Rajski, Kayle 66, 163, 249
Ramey, Randolph 222
Ramos, Maria 93
Randall, Ashley 67, 267
Randall, Justin 66, 67, 249
Randall, Madeline 67, 286
Randolph, Alicia 253
Ransberger, Sean 286
Rantz, Amber 273
Rappelli, Nicholas 222
Rasche, Patrick 69, 201, 222
Rassi, Shayne 249
Rassi, Tyler 103, 286
Ratakonda, Sriharsha 286
Ratkiewicz, Aaron 249
Ray, Evan 119, 249
Ray-Dye, Chelsea 67, 267
Rayl, Kira 66, 250
Ready, Sarah 87, 286
Reagan, Dawnette 114, 115, 286
Reagan, Devin 15, 107, 109, 275, 286
Reagan, Kevin 286
Reber, Amy 67, 157, 267
Rectanus, Cara 41, 156, 157, 223, 308
Redman, Kaitlyn 15, 21, 87, 149, 160, 161, 267
Redman, Karagan 15, 20, 21, 87, 169, 286
Redman, Mackenzie 161, 267
Reed, Dustin 267
Reeder, Caitlin 118, 267
Reeder, Codi 286
Reedstrom, Cambrae 66, 94, 130, 131, 250
Rees, David 250
Reeves, Ariel 250
Reeves, Brandon 10, 15, 223
Reeves, Kaitlyn 70, 161, 286
Rehlander, Emily 91, 223
Reid, Chloe 67, 91, 286, 291
Reid, Danielle 55, 88, 131, 223, 308
Reid, Dillon 52, 223, 302
Reid, Shannon 27, 104, 105, 267
Reinhardt, Casey 67, 96, 267
Reising, Michael 250
Rex, Brian 23, 223
Rex, Cody 286
Reynolds, Kelsey 2, 15, 82, 83, 223
Reynolds, Nicholas 15, 163, 200, 223
Rhoades, Lindsey 250
Rhodes, Austin 67, 286
Rhodes, Gregory 267
Rice, Jacklyn 253
Rice, Lauren 82, 83, 160, 161, 250, 341
Rice, McKenna 71, 286
Rice, Peyton 66, 223
Rice, Whitney 83, 85, 161, 267
Rich, Bryan 250
Richard, Kyle 137, 286
Richards, Breanna 105, 286
Richards, Emma 143, 250
Richards, Hannah 89, 250
Richards, Mark 70, 158, 159, 286
Richards, Samantha 250
Richardson, Alexandria 118, 267
Richardson, Bryan 286
Richardson, Holly 6, 161, 223
Richman, Jenna 66, 156, 157, 181, 223
Richmond, Nicole 286
Ricketts, Jessica 168, 286
Riddle, Jarid 267
Riddle, Michael 15, 109, 286
Rieder, Brian 118, 286
Rienks, Kasara 286
Riggs, Donald 267
Rigney, Scout 286
Riland, Gabrielle 67, 267
Riley, Kathryn 286
Riley, Lance 15, 163, 250
Rinehart, Alyssa 29, 169, 287
Rinehart, Anthony 250
Rinehart, Nicholas 250
Ringhoffer, Kayla 267
Rink, Evan 56, 57, 137, 287
Rink, Olivia 15, 20, 21, 223
Risselmann, Nicole 267
Risselmann, Valerie 267
Rist, Julia 6, 147, 171, 192, 223
Rist, Ryan 127, 250
Ritschard, Julie 71, 118, 250
Ritschard, Michelle 223
Ritter, Abby 164, 165, 267
Ritter, Spencer 223
Rivera, Andrea 66, 250
Robbins, Riley 267
Roberts, Connor 267
Robertson, Ashley 118, 267
Robertson, Brandon 99
Robertson, Michael 223
Robinett, Taylor 287
Robinson, Jenna 119, 223, 308
Rodela, Andrew 118, 287
Rodela, Ryan 118, 250
Rodgers, Blake 250
Rodriguez, Cassandra 223
Rodriguez, Chelsea 273
Roe, Anna 118, 287
Roe, Eric 267
Rogers, Nicole 250
Rogers, Tyler 15, 287
Rohacs, Matthew 66, 224
Rohan, Caelen 152, 287
Rohan, Connor 4, 130, 250
Roher, Brandon 109, 267
Rohrer, Alicia 67, 267
Rohrer, Ryan 250
Rojics, Ashley 250
Romero, Joseph 118, 254, 267
Romine, Charles 107, 123, 224
Romine, Jack 159, 250
Romine, Kathryn 67, 287
Rorie, Samantha 267
Rosansky, Jessica 224
Rose, David 224
Rose, Sarah 267
Ross, Adam 250
Ross, Connor 287
Ross, Desirae 67, 287
Ross, Kathryn 118, 267
Ross, Kaylee 70, 82, 118, 224
Ross, Kylie 3, 47, 179, 224
Roszkowski, Helen 3, 119, 224
Rothe, Benjamin 145, 250
Rothy, Breanna 15, 21, 67, 287
Rouhselang, Skyler 51, 224
Roush, Drew 118, 267
Roussinova, Diana 224
Rozhanskyy, Vitaliy 287
Ruehman, Justin 224
Ruggieri, Dustin 67, 250
Rulli, Vincenzo 6, 12, 15, 267
Rumpf, Alexander 70, 224
Rumpf, Richard 71, 287
Runeman, Kara 250
Runyan, Kennedy 267
Ruoff, Kristin 43, 44, 45, 118, 267
Ruple, Ashley 49, 250
Rupley, Rebecca 67, 267
Rupley, Susan 224
Russell, Nicholas 163, 267
Russell, Zachary 224
Russwurm, Brooke 253
Ruston, Chelsea 113, 224
Ruthruff, Shad 15, 268
Ruthruff, Stephanie 119, 224
Rutkowski, Ryan 268
Ryan, Kyle 253
Ryan, Marissa 6, 268
Ryan, Trevor 224
Rzepnicki, Jordan 287

S

Saal, Abbegale 287
Sachman, Tyler 118, 268
Sadural, Adrienne 224
Sadural, Alex 15, 287
Sage, Nicole 71, 287
Saha, Kyle 250
Sajdak, Christopher 268
Sajdak, Kate 250
Saksena, Nikhil 103, 250
Salameh, Ali 224
Salmons, James 268
Saltzgaber, Ashley 268
Samulski, Christopher 250
Samulski, Tara 66, 224
Sanders, Derek 287
Sandroni, Christian 111, 183, 224
Santana, Tatianna 268
Saraph, Siddharth 3, 189, 268
Saraph, Vikram 3, 189, 225
Sarber, Rachel 268
Sarvari, Kara 268
Sauer, Ned 163, 268
Sauerwein, Tyler 268
Savage, Kyle 225
Sayles, Molly 28, 29, 157, 268, 350
Scallions, Jamie 67, 287
Scanlon, Courtney 268
Scarberry, Bradly 174, 238, 253
Scarsella, Jillian 268
Scheetz, Jessica 287
Schieber, Shawnna 268
Schindewolf, Ann 250
Schirripa, John 268
Schlarb, Morgan 44, 45, 254, 268
Schleer, Joshua 268

Schlink, Shanna 67, 268
Schlotfeldt, Alison 225, 301
Schmeltz, Emily 71, 287
Schmeltz, Olivia 67, 287
Schmeltz, Sarah 71, 250
Schmidt, Anthony 71, 118, 119, 274, 287
Schmidt, Christian 225
Schmidt, Jason 117, 119, 225, 301
Schmidt, Lauren 225
Schmidt, Ryan 287
Schmitt, Jessica 45, 141, 287
Schmucker, Brian 268
Schneider, Kyle 137, 268
Schock, Morgan 34, 35, 118, 287
Scholtes, Alexander 24, 25, 287
Scholtes, Allison 26, 27, 268
Schooley, Alexis 71, 287
Schooley, Cameron 2, 103, 135, 250
Schosker, Nicholas 225
Schrad, Nicole 104, 105, 268
Schrad, Reed 54, 102, 103, 183, 201, 225, 233
Schrage, Jacob 250
Schrager, Michael 268
Schram, Luke 71, 118, 189, 268
Schroeder, Gwenlynn 250
Schuchard, Sabrina 27, 225
Schuler, Breanna 66, 225
Schuler, Brittany 268
Schultz, Eric 268, 273
Schultz, Samantha 67, 141, 268
Schultz, Zachary 225
Schuster, Gregory 268
Schuster, Timothy 159, 225
Schwartz, Kayla 67, 268
Schwartzenburg, Carina 93
Schwarzenberg, Carina 66
Scott, Ciara 254, 268
Scott, Nicholas 250, 274
Scott, Paige 33, 91, 268
Scott, Samantha 90, 91, 250
Scott, Sean 250
Scott, Tanner 253
Seabert, Alyson 268
Seanor, Brooke 250
Seanor, Joshua 66, 130, 131, 181, 225
Searfoss, Guy 250
Searles, Robert 15, 67, 287
Searles, Tyler 66, 67, 131, 225
Sears, Jennifer 85, 141, 287
Seel, Rebecca 250
Seese, Marissa 119, 287
Seese, Stephanie 3, 225
Seger, Kelsey 29, 54, 107, 250
Seider, Karlee 130, 131, 225
Seifert, Erica 53, 238, 250
Seiler, Nicholas 225
Sellers, Alycia 26, 27, 225
Selner, Maxwell 268
Selner, Michael 287
Seniff, Dillon 109, 287
Seniff, Noelani 268
Seniff, Tiphani 225
Sesnie, Jacob 268
Severeid, Tyler 136, 137, 268
Shafer, Dena 67, 287
Shafer, Gabrielle 250
Shaffer, Amanda 3, 268, 309
Shah, Miraj 3, 144, 189, 225
Shah, Prasham 3, 189, 253
Shah, Sheena 3, 55, 96, 119, 189, 274, 287
Shahidi, Nava 287
Shapland, Joshua 119, 287
Shappell, Nicholas 23, 143, 152, 226
Sharkey, Emily 119, 226
Sharkey, Jared 226, 253
Shead, Adam 118, 268
Shearer, Connor 83, 102, 103, 250
Shearer, Joshua 226
Shearer, Taylor 287
Sheets, Allison 70, 255, 268
Sheikh, Maryam 200, 226
Sheldon, Keagan 255, 268
Shen, Luhou 3, 188, 189, 226
Shen, Luqun 3, 118, 189, 287
Shenk, Maggie 54, 66, 268
Shenk, McKenzie 54, 70, 250
Shepard, Ashlyn 168, 287
Shepard, Brooke 268
Shepard, Kirt 250
Sheppard, Bernard 15, 81, 119, 287
Sherman, Tyler 226
Shiers, Samantha 226
Shinagawa, Takuya 250
Shoptaw, Steven 15, 268
Shoup, Austin 163, 268
Shreve, Bryton 287
Shueller, Anna 93
Shulaw, Tyler 118, 287
Shultz, Dallas 250
Shultz, Jordan 268
Shumba, Batanai 268
Shurley, Nathan 273
Sial, Saadia 273
Siatkowski, Stephen 15, 250
Sieber, Joseph 226
Sili, Brittany 268
Sill, Kevin 23, 250
Silva, Alejandro 83, 92, 226
Silvers, Kristen 253
Simon, Jennifer 138, 139, 268
Simons, Albert 163, 226
Simpson, Katlyn 35, 250
Sims, John 287
Sinclair, Alan 15, 111, 268
Sinclair, Shelby 27, 226
Sinclair-Mackling, Hannah 226
Singh, Sandeep 268
Singleton, Amber 226
Singleton, Travis 61, 134, 135, 183, 226
Sipe, Jason 250
Sipocz, Vincent 67, 169, 287
Sirhan, Mohamad 287
Siupinski, Mark 268
Skaggs, Kolton 159, 287
Skarbek, Michelle 269
Skibbe, Thomas 226
Skidmore, Taylor 23, 251
Skinner, Casey 253
Slabach, Ariel 226
Slaggert, Colin 55, 183, 226
Slisz, Kevin 251
Slott, Bradley 79, 81, 269
Smessaert, Dana 287
Smith, Broc 251
Smith, Caitlin 7, 287
Smith, Caleb 226
Smith, Christina 269
Smith, Hailee 287
Smith, Jensynn 287
Smith, Jessica 251
Smith, John 15, 287
Smith, Jordyn 227, 302
Smith, Joshua 15, 287
Smith, Keith 127, 269
Smith, Kevin W 179
Smith, Madalyn 71, 140, 141, 288
Smith, Makaal 71, 172, 251
Smith, Michael 200, 227
Smith, Nathan 251
Smith, Olivia 269
Smith, Paige 227
Smith, Tiffani 269
Smith, Tina 269
Smith, Victoria 288
Smith-Prieto, Margarita 71, 288
Smith-Prieto, Roberto 269
Snead, Remy 91, 269
Snell, Benjamin 109, 269
Snelson, Weston 227
Snider, Scott 251
Snyder, Abby 26, 27, 269
Snyder, Brittini 87, 251
Snyder, Christopher 269
Snyder, Heather 227
Snyder, Luke 163, 227
Snyder, Matthew 251
Sobecki, Christopher 109, 269
Sobecki, Nicholas 32, 33, 52, 83, 107, 227
Sokol, Benjamin 106, 107, 251
Solfronk, John 163, 227
Solliday, Shannon 269
Solliday, Shea 269
Solomon, Samantha 288
Soloveychik, Dina 83, 227
Somanje, Michael 109, 269
Song, Deanna 3, 30, 31, 70, 288
Sosnoski, Stephanie 251
Soule, Tyler 227
South, Spencer 269
Souza, Candace 269
Souza, Dylan 255, 269
Spaargaren, Natalie 71, 169, 288
Spalding, David 288
Speedy, Brandon 25, 251
Speicher, Aleyna 269
Spencer, Garret 15, 59, 112, 227
Sperry, Bradley 66, 123, 201, 227
Sperry, Ian 25, 189, 251
Spiritoso, Grant 152, 153, 274, 288
Spiritoso, Stephanie 113, 227, 302
Sporinsky, Kevin 146, 251, 342
Spradlin, Caleb 71, 109, 288
Spradlin, Conner 71, 109, 288
Spradlin, Dylan 269
Spriggs, Julia 251
Squint, Seaira 269
Sroda, Abigail 17, 35, 60, 269, 273
Sroda, Brandon 15, 109, 288
Stacy, Kerstin 251
Stafford, Katherine 251
Stahl, Brandon 15, 288
Stailey, Zachary 119, 127, 227
Stalbaum, Tyler 288
Stanfield, Tiffany 251
Stanley, Andrew 10, 15, 227
Stanley, Justin 15, 269
Staples, Kameron 288
Staples, Kelsey 71, 251
Startup, Jennifer 227
Stasiak, Mary 227
Staszewski, Samuel 15, 288
Stearns, Timothy 269
Steele, Zachary 269
Steenbeke, Austin 66, 110, 111, 251
Stein, Robert 7, 144, 173, 227
Stephan, Shannon 141, 255, 269
Stephens, Benjamin 227
Stephens, Cody 118, 269
Stephens, Jacob 251
Stephens, Samantha 45, 140, 141, 288
Stettler, Brice 103, 269
Stettler, Tate 288
Stevens, Alyssa 228
Stevens, Anthony 228
Stevens, Brianna 15, 21, 67, 86, 87, 165, 251
Stevens, Brittany 66, 269
Stevens, David 12, 15, 67, 288
Stevens, Heather 41, 67, 161, 269
Stevens, Jessica 228
Stevens, Megan 84, 85, 87, 288
Stevens, Michael 119, 288
Stevenson, Meredith 65, 66, 77, 251
Stewart, Jessica 67, 288
Stewart, Stephanie 119, 288
Stickler, Brittany 288
Stines, Brianna 67, 269
Stines, Jonathon 251
Stines, Michael 159, 228
Stitsworth, Corey 228
Stitsworth, Grant 9
Stitz, Lauren 33, 43, 288
Stogdill, Elise 4, 61, 269
Stogdill, James 228
Stogsdill, Jordan 288
Stoldt, Joseph 288
Stoll, Halli 269
Stombaugh, Jesse 70, 269
Stone, Emily 67, 269
Stonehill, Cort 228, 233, 304
Stonehill, Nicholas 269
Stoner, Jeana 118, 269
Storms, Zachery 15, 269
Strachan, Lauren 84, 85, 99, 269
Straesser, Christian 23, 93
Strainis, Megan 269
Strausborger, Kristin 251
Strock, Shannon 269
Stroinski, Paige 26, 27, 228
Strong, Jamila 269
Stroupe, Dalton 15, 118, 269
Strychalski, Garett 15, 109, 288
Strzelecki, Kelsey 269
Strzelecki, Nicholas 145
Strzelecki, Tyler 238, 251
Stuck, Courtney 95, 228
Stuck, Dustin 70, 95, 251
Stump, Casey 38, 39, 159, 288
Stump, Daniel 25, 288
Suchovsky, Jordan 269
Suddarth, Kelsi 91, 251
Suddarth, Lauren 269
Suetkamp, Andrea 228
Suetkamp, Gregory 178, 269
Suggs, Kourtney 288
Suh, Dong-Yo 3, 96, 119, 269
Sulentic, Kala 91, 251
Sulentic, Levi 251
Sullivan, Jonas 6, 274, 288
Sullivan, Peter 251
Sullivan, Ramsey 150, 183, 228
Sulok, Casey 254, 269
Sult, Ryan 251
Summers, Brandon 158, 159, 182
Summers, Christopher 159, 228, 303
Sun, Yili 269
Sundararajan, Madhura 119, 189, 228
Suski, Spenser 159, 288
Svatos, Helen 70, 269
Svete, Lillian 82, 83, 228
Swanson, Tarik 251
Sweazy, Kayla 71, 288
Sweeden, Samuel 137, 269
Sweeney, Maura 7, 54, 91, 168, 288
Swiatowy, Shayne 119, 288
Swiergosz, Robert 228
Swihart, David 288
Switalski, Alysha 228, 302
Switalski, Bryan 110, 111
Szabo, Mary 288
Szczypski, Jordan 89, 113
Szekendy, Bradey 136, 137, 269
Szklarek, Ryan 269
Szrom, Laura 288
Szymczak, Steven 270

T

Tachman, Jacqueline 54, 119, 161, 228, 308
Takei, Ayami 118, 270
Talcott, Brittanie 251
Talcott, Dylan M 288
Talkington, Erin 70, 274, 288
Talos, Aaron 251
Tamez, Leo Iram 288
Tanaka, Marika 201, 229
Tashijan, Alexandra 140, 141, 288
Tate, Forrestt 288
Tavares, Emily 45, 288
Taylor, Brandon 182
Taylor, Zachary 288
Techunuvanan, Chanon 93
Teeple, Christian 65, 67, 270
Templin, Eric 119, 270
Templin, Kevin 71, 118, 229
Tenuta, Matthew 81, 137, 291
Terhorst, Aren 71, 288
Terhorst, Jazmin 91, 112, 229
Teske, Kelsey 118, 251
Teters, Ashley 251
Tezich, Connor 118, 288
Tezich, Corbin 143, 251
Thammarath, Mitch 288
Tharp, Tyler 119, 126, 270
Thayer, Benjamin 288
Theriault, Holden 39, 159, 288
Thibault, Alisha 251
Thibault, Myrrha 66, 270
Thielka, Timothy 66, 77, 145, 229
Thomas, Evan 288
Thompson, Aaron 270
Thompson, Cynthia 229
Thompson, Eric 66
Thompson, Joshua 15, 253
Thompson, Kelsey 35, 64, 66, 130, 131,
Thompson, Kyrstan 270
Thompson, Maria 3, 229
Thompson, Nicole 251
Thompson, Ryan 70, 229, 233
Thompson, Skylar 67, 87, 270
Thompson, Tyler 81, 137, 274, 288
Thorburn, Mary 229
Thornton, Courtney 45, 288
Thornton, Kyle 251
Thornton, Meghan 229
Thornton, Nicole 229
Thurston, Nathan 274, 275
Tibbs, Barbara 229
Tibbs, Elizabeth 229
Tidey, Justin 15, 251
Tiller, Kylee 67, 288
Tindall, Cecilia 229
Tingle, Kelsey 66, 229
Tipton, Lauren 289
Tirotta, Teddi 163, 251
Tirotta, Travis 163, 251
Tjapkes, Nicholas 229
Tobolski, Kaycee 270
Tobolski, Kaylee 270
Tomes, Brittany 251
Tooke, Nathan 289
Toombs, Kendra 27, 229
Toppen, Sarah 67, 70, 72, 229
Torres, Kassandra 273
Totzke, Amanda 141, 146, 289
Towers, Sarah 251
Trail, Samantha 26, 27, 91, 251
Traxler, Alexander 229
Traxler, Angelica 67, 270
Treely, Phillip 109, 118, 159, 270, 2
Tribbett, Paige 6, 15, 21, 87, 270
Trimboli, Kevin 3, 229
Triolo, Casey 67, 270
Troeger, Judd 111, 230, 303
Tromp, Zachary 107, 251
Tropp, Taylor 270
Trotter, Devin 289
Troyer, Samantha 251
Truhan, Taylor 270
Tucker, Nathan 289
Tucker, Steven 7
Turner, Ashley 230
Turner, Deon 251
Twyman, Meredith 53, 238, 251
Tyte, Dustin 230

U

Udell, Zachary 270
Uebel, Scott 23, 172, 251
Ulery, Dawn 289
Ulrickson, Eric 15, 66, 130, 131, 238
Umbaugh, Seth 33, 64, 66, 75, 101, 1
115, 130, 131, 230
Underhill, Brianna 289
Unger, Cassie 35, 67, 289
Unger, Dakota 274, 289
Usenick, Emily 289
Utley, Jonathan 270
Uttermohlen, Thomas 252

V

Vakalahi, Sila 252
Vakulenko, Viktoria 52, 230
Vale, Daniel 252
Van Antwerp, Jennifer 252
Van Dusen, Ryan 252
Van Es, Haley 30, 31, 252
Van Kirk, Thomas 289
Van Lummel, Christiaan 289
Van Straaten, Seimen 93
Van Straaten, Siemen 23
Vanavermaete, Ashley 118, 161, 270
Vance, Austin 230
Vance, Brent 270
Vandenbosch, Blake 270
Vander Molen, Colin 270
Vandoren, Daniel 270
Vandoren, Elizabeth 289
Vanhulle, Kara 118, 270
Vanlaere, Ashley 230
Vanlandingham, Erik 289
Vanlue, Leah 252
Vanooteghem Christa 289
Vansickle, Cassandra 70, 270
Vantine, Chad 230
Vargo, Heather 31, 254, 270
Varner, Benjamin 108, 109, 118, 289
Vaughan, Caitlin 289
Vaught, Andrew 230
Vaughters, Matthew 103, 270
Vavul, Patti 308
Veal, Jeffrey 106, 107, 158, 159, 230, 308
Vega, Jessica 270
Veldman, Eric 252
Velez, Fabian 252
Verhaeghe, Jordan 270
Verhamme, Andrew 230
Verhamme, Brendan 230
Verhamme, Christian 15, 274, 289
Vernasco, Dominic 102, 103, 289
Vernasco, Julia 252
Vila, Andrew 273
Villa, Justin 3, 72, 73, 97, 98, 200, 230
Villano, Anthony 270
Villano, Michael 230
Villecco, Cori 67, 289
Voorde, Quinton 230
Vorenkamp, Thomas 70, 270

W

Waddell, Caleb 3, 7, 230
Wade, Christian 252
Wade, Robert 270
Wagner, Chad 159, 252
Wagner, Christopher 159, 289
Wagner, Daniel 270
Wagner, Shawn 15, 163, 289
Wagner, Timothy 270
Wagoner, Morgan 66, 252
Wagoner, Nicole 37, 66, 75, 82, 83, 94, 95, 98, 101, 114, 115, 230, 304
Wait, Alexander 103, 289
Walejewski, Edward 230
Walker, Eric 9, 22, 23, 54, 59, 173, 238, 252, 350
Walker, Jonathan 118, 289
Walker, Rachel 28, 29, 275, 289
Wallace, Brian 253
Wallace, Brooke 252
Wallace, Justine 270
Wallis, Michael 252
Walsh, Connor 110, 111, 270
Walsh, Olivia 7, 230
Walter, Taylor 31, 156, 157, 270, 273
Walters, Benjamin 15, 158, 159, 201, 230
Wambugu, Wilson 15, 109, 289
Wang, David 70, 289
Wang, Jingyu 93
Wantuch, Daniel 179, 270
Wantuch, Joshua 270
Ward, Andrew 15, 289, 291
Ward, Codie 39, 289
Wardlow, Paige 270
Warfield, Thea-Samara 67, 270
Warner, Blake 15, 159, 289
Warner, Christopher 5, 270
Warner, William 231
Warth, Caitlin 270
Washington, Jazmine 114, 115, 270
Wassenhove, Katie 45, 289
Wassenhove, Kelsey 231
Wassenhove, Kylie 45, 289
Watkins, Lee 270
Watson, Ashley 231
Watson, Austin 15, 289
Watson, Connor 252
Watson, James 37, 231, 233
Watson, Kimberly 36, 131, 231, 340
Watson, Patrick 118, 289
Watson, Rochelle 66, 252
Watson, Zachary 270
Watts, Paul 38, 39, 159, 289
Weamer, Nicole 289
Weathers, Jamil 109, 163, 289
Weaver, Amber 5, 67, 178, 252
Weaver, Bethany 252
Weaver, Emily 289
Weaver, Samantha 231
Webber, Badge 231
Weber, Cortney 252
Weber, Kristina 253
Weeks, Kelsey 231
Weeks, Kristiane 49, 53, 231
Weeks, Trey 270
Weese, Brittany 231
Weimer, Brandon 270
Weis, Johannah 252
Weiss, Natalie 50, 270
Weisser, Madeline 252
Weisweaver, Mackenzie 67, 289
Weldy, Lauren 66, 161, 252
Weldy, Phillip 3, 118, 119, 189, 289
Weldy, Sara 289
Welker, James 289
Weller, Joseph 15, 137, 159, 289
Welsch, Melissa 252
Welsh, Alex 252
Wendzel, Kelby 172, 252
Wentz, Kyle 289
Wentzlof, Aaron 270
Wenzel, Brian 119, 126, 127, 271
Werner, Spencer 289
West, Amanda 231
West, Brandon 289
West, Elizabeth 271
West, Holland 71, 289
West, Kelsey 252
Westerhausen, Christianne 48, 83, 252
Westra, Nicole 6, 271
Wettergren, Jacob 289
Wetzel, Matthew 110, 111, 231, 304
Wharton, Joshua 271
Whedon, Meaghan 289
Wheeler, Matthew 7, 110, 111, 231
Whetstone, Chani 17, 118, 271
Whitaker, Briana 66, 252
Whitaker, Jordan 67, 130, 275, 289
Whitaker, Kalyn 42, 43, 55, 231, 305
Whitaker, Nathaniel 12, 15, 289
White, Clayton 289
White, Shelby 271
Whitfield, Taylor 252
Whitlow, Andrew 252
Whitmer, Valerie 271
Whitmire, William 271
Whitt, Andrea 70, 289
Whitt, Linden 252
Whittaker, Douglas 163, 271
Whittington, Daneille 252
Wieczorek, Calvin 290
Wieczorek, Spencer 290
Wiedemann, Jordan 15, 80, 81, 274, 290
Wiggins, Kayara 118, 273
Wiggs, Danielle 67, 271
Wikowski, Allyson 67, 290
Wilcox, Adam 189, 290
Wilczynska, Lila 71, 118, 290
Wilde, Haley 21, 271, 273
Wiley, Domonique 71, 161, 290
Wilkes, Bj 179, 290
Wilkins, Christopher 271
Wilkinson, Amber 274, 290
Wilkinson, Tiffany 290
Willenbrink, Margaret 30, 31, 252
Williams, Amber 29, 271
Williams, Ashlee 252
Williams, Ashley 290
Williams, Ashlyn 271
Williams, Calli 59, 85, 271
Williams, Carissa 119, 290
Williams, Christopher 159, 271
Williams, Emilee 231
Williams, Kathryn 290
Williams, Matthew 109, 290
Williamson, Olivia 271
Wilson, Aaron 67, 146, 290
Wilson, Erin 290
Wilson, Krystal 141, 271
Wilson, Reid 271
Wilson, Suellen 66, 252
Wilson, Timothy 22, 23, 81, 271
Winovich, Bryan 15, 290
Winston, Aaron 87, 109, 271
Winston, Jazmin 15, 21, 65, 67, 87, 271
Winters, Lauren 70, 231, 308
Wirick, Grant 163, 252
Wiseman, Andrew 13, 15, 106, 107, 252
Wiseman, Lauryn 48, 67, 94, 271, 273
Wisniewski, Aprilyn 45, 67, 290
Wisniewski, Brittany 45, 290
Witmer, Austin 112, 231
Witous, Michael 71, 106, 107, 238, 252
Wittendorf, Eden 67, 271
Wohlford, Jonathan 67, 271
Wolff, Bradly 15, 163, 231
Wolgamott, Michelle 271
Wolter, Dylan 271
Wolter, Madelyn 165, 231
Wolverton, Paul 137, 271
Wood, Adam 232
Wood, Alexys 252
Wood, Courtney 271
Wood, Katherine 290
Wood, Nathanael 79, 81, 137, 271
Woodcox, Brandon 290
Woodcox, Kara 273
Woodward, Kathryn 37, 252
Woolwine, Tyler Scott 232
Workman, Melanie 290
Wotring, Megan 2, 232
Wotring, Morgan 271
Wozniak, Andrew 252
Wozniak, Robert 57, 271
Wright, Connor 39, 159, 271
Wright, Frederick 15, 119, 290, 291
Wright, Todd 290
Wu, Christine 48, 54, 70, 183, 232, 233, 308
Wyatt, Ann 150, 151, 164, 165, 252

X

Xu, Charles 55, 189, 252

Y

Yager, Aubrey 252
Yang, Jack 252
Yang, Jacob 103, 290
Yang, Sherry 67, 290
Yapp, Kelli Lynn 2, 37, 48, 172, 252
Yates, Kevin 252
Yeager, Daniel 232
Yen, Ivy 2, 3, 54, 96, 97, 119, 271
Yeoman, Erin 41, 161, 252
Yeoman, Gary 13, 15, 59, 271
Yeoman, Tyler 15, 271
Yoder, Candice 274, 290
Yoder, Janell 252
Yoder, Johnathan 33, 66, 130, 252
Yoder, Julia 66, 118, 119, 232, 306
Yoder, Lauren 290
Yoder, Rebecca 271
Yost, Paige 232
Young, Allison 15, 21, 290
Young, Ashley 21, 271
Young, Austin 118, 271
Young, Cody 15, 99, 118, 271, 290
Young, Levi 15, 71, 271
Youngs, Alexis 66, 232
Youngs, Cody 15, 290
Younts, Johnathan 15, 290

Z

Zacha, Chelsie 252
Zahm, Tyrel 253
Zamora, Claudia 253
Zann, Whitlee 253
Zanotti, Rachel 232
Zappia, Jason 15, 290
Zdziebko, Anne 290
Zeh, Mary 253
Zeiler, Michael 122, 253
Zelmer, Benjamin 15, 49, 119, 163, 182, 183, 232, 308
Zelmer, Conner 15, 271
Zenger, Jeffrey 119, 271
Zenk, Julaine 3, 97, 117, 118, 232
Zens, Nikolas 271
Zentz, Blair 271
Zeyen, Allyson 52, 70, 232
Zeyen, Joseph 253
Zhang, Johnny 3, 183, 232
Zhen, Minxing 232
Ziegelmaier, Drake 290
Zielinski, Katherine 31, 118, 157, 290
Zima, Kayla 253
Zimmer, Wayne 271
Zimmerman, Drew 253
Zimmerman, Janna 50, 66, 114, 115, 161, 181, 232, 305
Zirille, Michelle 118, 232, 306
Zmudzinski, Christopher 71, 271
Zook, Christian 3, 69, 71, 118, 253
Zultanski, Morgan 71, 253
Zultanski, Samantha 290
Zurawski, Steven 271
Zuroff, Cassandra 71, 118, 232
Zybura, Agnes 70, 253

Katelyn Csenar, 12

Roxanne Sirhan, 12

Aaron Fisher, 12

Kim Watson, 12

Elizabeth Nash, 12

Danae Hubb, 12

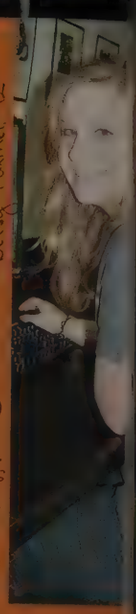

Betsy Palmer, 12

Erin Alberding, 11

RETURNING STAFF MEMBERS

Publications classes are c great way for Penn students to meet new people and get involved in school events. The yearbook staff works hard all year to produce a final product The *Bittersweet* yearbook that follows each school year is a display of creativity in the student body. When documenting events such as sports academics, and extracurricular clubs, yearbook members are expected to add flare and personality to give Penn High School students a book to keep forever.

2008-2009 STAFF

Hillary Sirhan, 10

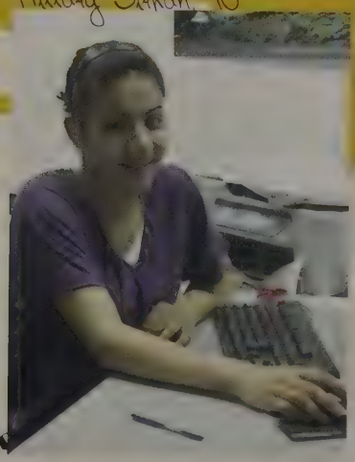

Sam Lewin, 12

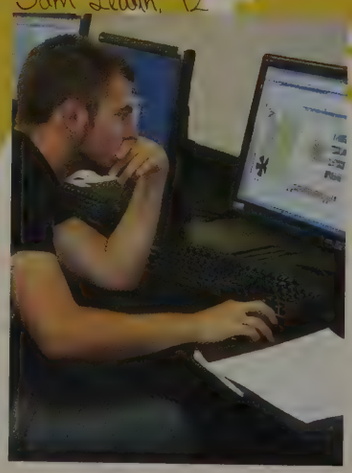

Amanda Glynn, 12

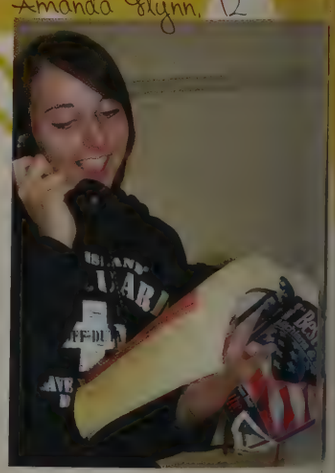

To publish an all-color book for Penn's 50th anniversary, the yearbook class of 2008-2009 held fundraisers. A cell phone drive, a cotton candy tailgate, and working the concession stands at school events helped raise money for this first-time goal--a $120,000 product.

Elizabeth Nash, 12

Katelyn Csenar, 12, and Rachel Csenar, 10

P.BOOK

Amanda Parker, 11

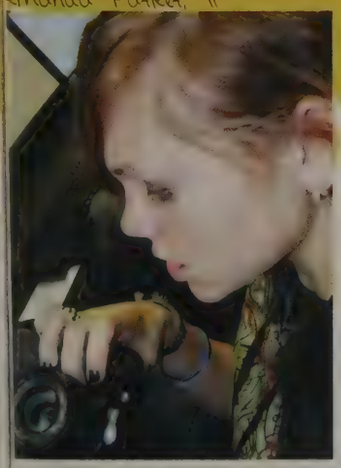

Elizabeth Nash, Becca Coleman, Nikki Hubbard, Stephanie Fisher, Rachel Csenar

Concessions

Lauren Rice, Kelly Kozmienzak

study hall, it made a difference.

Spending a few hours a week was more than just a way to get out of

Jan[illegible], 10 and his little Andy

Kila Davis, 10

Building character, building upon a foundation of teamwork, ultimately building the student body of Penn

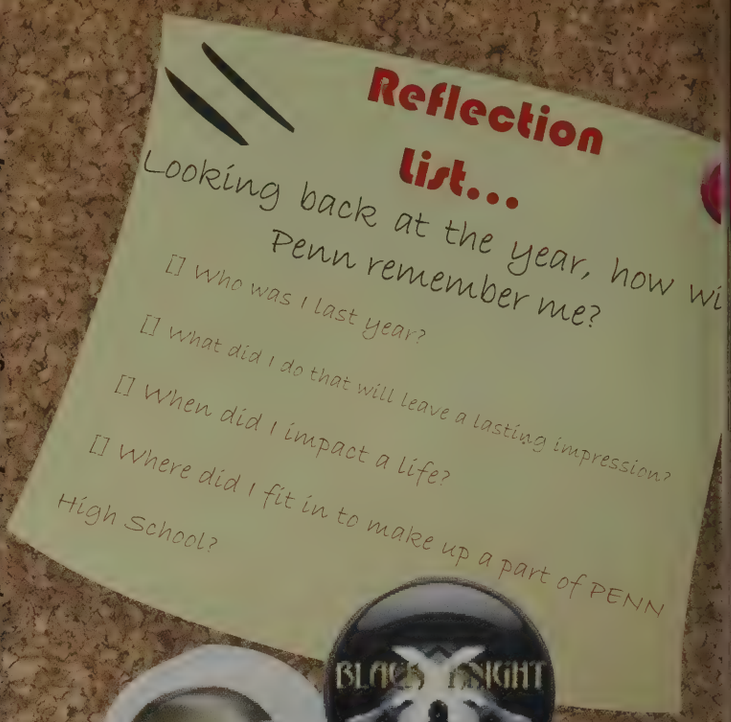

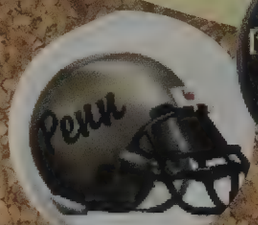

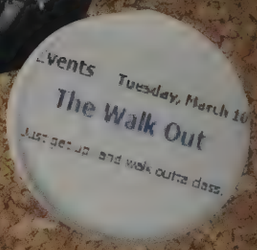

Jordan Freet, 9

Always supporting great causes, Breast Cancer Awareness Month with PINK hair extensions raising $3000 in three hours!

Elizabeth Barton, 10 and Katie Inabnit, 9

Alert the world that you are here, sound the horns and lead the way

John Mitchell, 10

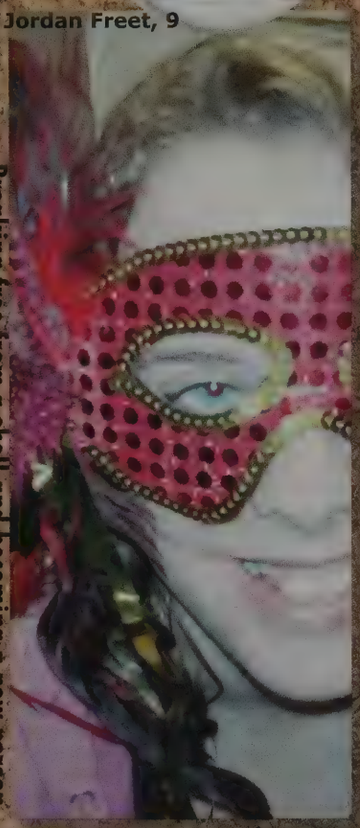

Breaking free from a shell and becoming a new person, becoming my very own person

Penn is a place for opportunities, opportunity that allows us all to fly.

Brent Ottman and Rapture Mwaniki, 9

Charlie Hartman, 10

Kyle Gentry, 12

Aly Folstrom, 12

Chase Piper, 10

Kevin Sporinsky, 11

Chris Koehler, 11

Dear Kingsmen,

2008-2009

We all wake up. Groaning, kinda sore from late nights, tired, excited, freaked that we're late or whatever it is we do. We get up. Trying to remember the dreams we had, or mad because we had none, dreading what might happen this day or the one before that. And we shower. And look at ourselves in the mirror often. Looking at Who we are. **Who are we really?** Getting ready. Preparing. Forgetting homework, getting dressed. Arming up for the day. Not forgetting anything from the past that might discourage us but just moving forward. And we step forward, step out onto the morning street thinking a million thoughts or almost nothing but where we're walking. Maybe we drive to school or board the bus, share inside jokes, rockin' an iPod to hits and classics, or just watching the sunrise stream behind the trees, fluttering sunlight in our eyes. Then we hit **Bittersweet**. Where we all come together in this one place for our own reasons. Hang with besties and bffs, bfs and gfs. Meet deadlines for honored clubs or getting into huge fights we can't stop talking about. Or just maybe the day just has something you're waiting for. And we faintly realize that as soon as we touch the grounds of this school we never cease to experience life in an infinite amount of ways that we never will experience anywhere else. And each and every time we gain something so unboundedly sacred from that... we thrive on that. That of which we have in life to understand ourselves in our own interpretation. And exceeding our limitations. Even when before we never knew how to start... and then so we look at that time. Someone is counting down. Freshmen are excited for summer and seniors are crying for forever. And within heartbeats the sacred year ends with that ring... Then nothing matters other than your and your triumphant victories and the memories. It is divine. Why? Because it's the only time of your life that it can be called high school. Where we fail, epic-ally, and then maybe we , we and then we so . Everything between is what we achieve to become what we are meant to be. And that Kingsmen, will become our greatest of memories for all of our eternity. **Forevermore.**

evin Hermann, 10

Kelsey McClure, 12

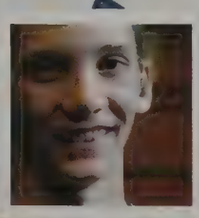

Nathan Long, 11

Phyllis Onofri, 12

Michael Anderson, 12

Ian Gray, 12

PENN
HUG
ME

GO
ISD ROCKS
ISD ROCKS
ISD ROCKS

This book only highlighted a few of the major school events here at

Where I spent most of my time..

Ticket stubs from a Penn Sporting Event

Tape Ticket here!

Tape Ticket here!

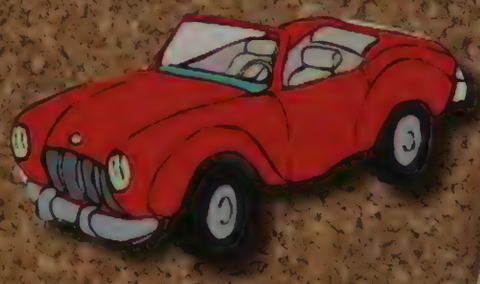

How did you get to Penn last year?

BUS or CAR

(circle one)

Penn. Here is a chance for you to CAPTURE YOUR OWN LIFE...

The Best movie I saw in 2008-2009

Tape Movie Stub here!

This year was totally STELLAR when _____

_____

_____

Draw your own 50th Anniversary Flag!

P_____

E_____

N_____

N_____

My Favorite class:

This book only highlighted a few of the major school events here u

The most tublar moment of the year was when_____
_____
_____!

My favorite place to chill with friends

Which would you rather read?
Twlight Series
or
Harry Potter Series
(circle one)

VS.

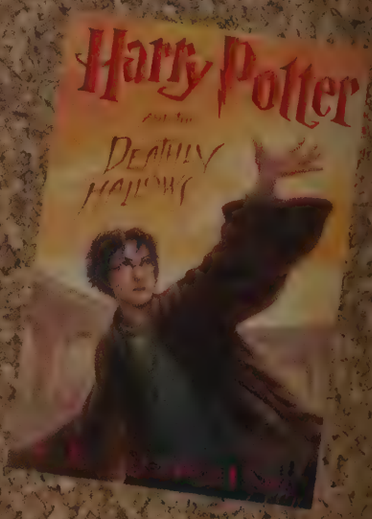

Penn. Here is a chance for you to CAPTURE YOUR OWN LIFE...

This year was loads of fun, but I wish next year I could _____ _____ _____.

where I like to shop

where I liked to eat

keep stubs from my favorite concert

Tape Ticket here!

Tape Ticket here!

What do you like to jam out to?

rap rock

techno pop

country other

(circle)

LIVES

Eric Walker, 11

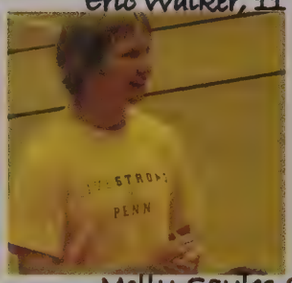

Molly Sayles & Jordan Brown, 10

Seven-time Tour de France winner bicyclist Lance Armstrong has made the vibrant yellow "LIVESTRONG" logo recognizable in the fight against cancer. Junior Eric Walker received permission to use the saying for Penn's Relay for Life campaign, selling over 400 T-shirts to students, staff and parents. All the proceeds went to the American Cancer Society, which sponsors Relay for Life each year. Teams from all over the country participate. For the first time in several years, the Student Council, along with other organizations, including POW, Big Brothers Big Sisters, and the Robotics team formed teams to walk during the relay at Mishawaka High School on May 15 and 16. That weekend was prom weekend, too, and the weekend before graduation, but still several Kingsmen served. "I finally had to send them home," StuCo sponsor Kristine Smith said, "it was thundering and lightning, and we were out there in our little tents."

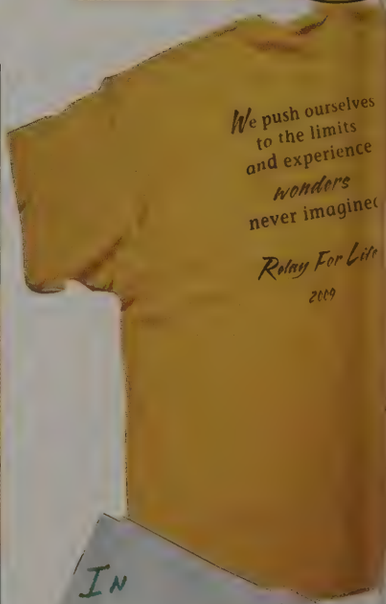

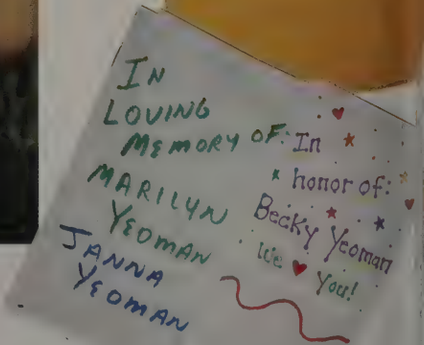

TRONG

Relay For Life

Many people in the Penn community have been touched by the horrors of cancer. Relay for Life allows participants to celebrate the lives of those who have battled cancer. Cancer survivors exemplify their strength when walking which ultimately inspires others to continue to fight. The event is both a remembrance of loved ones who lost their battle with the disease, as well as a celebration of those who are survivors. People Relay because they have been touched by cancer and desperately want to put an end to the disease. Penn supports Relay for Life and remembers those who have passed from direct relations of cancer.

| CHEERLEADING | SOCCER-BOYS | GOLF-BOYS | ORCHESTRA | GOLF-GIRLS | BASEBALL | FOOTBALL | SOCCER-GIRLS | SOFTBALL | SWIMMING-BOYS | SWIMMING-GIRLS | TENNIS-BOYS | TENNIS-GIRLS | TRACK-BOYS | TRACK-GIRLS | VOLLEYBALL | WRESTLING | BASKETBALL-COED | POWDERPUFF FOOTBALL-GIRLS | BOWLING-COED | SKI CLUB-COED | BPC BROTHERS | SPECTRUM MAGAZINE | SPEECH | PENN GUARD | WINTER GUARD | TEAMBOOK | YOUTH WRESTLING CLUB | AAU GIRLS BASKETBALL | HOCKEY CLUB | PENN AQUATICS CLUB (PAC) | RUGBY - BOYS | RUGBY - GIRLS | KNOWLEDGE MASTERS | SUMMER BASEBALL | LACROSSE-GIRLS | PENN CABINET | AMNESTY INTERNATIONAL | KEY CLUB | PEER HELPERS | SADD | STUDENT COUNCIL | NATIONAL HONOR SOCIETY | PHI RHO PI | POMS PONS | BASKETBALL-BOYS | BASKETBALL-GIRLS

MOCK TRIAL | UNIVERSITY CLUB | COMPUTER CLUB | ROBOTICS CLUB | AFTER SCHOOL JAZZ ORCHESTRA | BAND | PEP BAND | CHORUS | DEBATE | DRAMA | KINGSMEN STRING ENSEMBLE | NEWSPAPER - THE PENNANT |

| SCIENCE | MATH | FINE ARTS

ENGLISH | SOCIAL STUDIES |

WE ARE THIS LAND THAT IS GILDED ENTIRELY BY THE SUNSHINE BY THE MORNING GOLD,
WE ARE EVERY BRICK, EVERY WALL, EVERY METAL, AND EVERY HINT
OF MEMORY IN THIS KINGDOM THAT SHALL STAY SO EVER GILDED.
AND NOW AND FOREVER WITH TRIUMPH WE WILL CRY
AND SHOUT ITS SACRED NAME WITH
STRONG DIGNITY ...AND NO REMORSE:

50.

WE ARE THE MIGHTY KINGSMEN.

FOREVERMORE.

| FELLOWSHIP OF CHRISTIAN ATHLETES | P.O.W. | ACADEMIC SUPER BOWL TEAMS | FUTURE MOUNTAIN SOLDIERS | CHS

PENN HIGH SCHOOL

1958 50 2008

ANNIVERSARY

Compliments of the Penn Boosters